In Two Parts—44 Pages
PART I—TELEGRAPH SHEET—32 PAGES

The Los Angeles Times

"Tell on, tell on, and on and on."

THURSDAY MORNING. Vol. XLII. MAY 31, 1923.

Liberty Under Law—Equal Rights—True Industrial Freedom

GREATER SOUTHERN CALIFORNIA — STRAIGHT AHEAD

ASKS DOYLE TO GO BACK TO HOLMES

Doctor Appeals to Sir Arthur to Quit Spiritualism and Resume Writing

An appeal to Sir Arthur Conan Doyle, noted author and spiritualist, now in Los Angeles, to forsake the spirit world and go back to writing Sherlock Holmes stories is made by Dr Alanson Hilton, 104 South Cummings street, in an open letter to Sir Arthur received by The Times.

The letter in part follows:

"You may believe in spirits, your heart's content but, when you lead the blind to slaughter I protest. Oh, what unrest you will find in the hearts of the gullible and what a harvest you bring to the undertaker who are one and all fakers.

"Because certain things I do not understand are produced by sleight of hand or chemical process is no evidence to me. All of the evidence you have, Sir Arthur, is what you see at spiritual seances and is evidence to you simply because you cannot explain how it is done.

"I credited you with being honest and thought you were not duped by a lot of fakers, but I am inclined to doubt that you ever heard you talk last Friday night. I told the audience that the spirit of your mother and sister told you to preach spiritualism to the world. Yes, you are doing it all right, about two or three thousand dollars a night.

"Your spirit photographs are fakes and if you used mine as you did when writing about Holmes, you would know they are fakes. I challenge Mr. Hope to produce a picture of my sister and mother.

"My advice to you would be to turn from that ridiculous calling to your erstwhile admirable one that of recording the work of the creation, Sherlock Holmes."

TAFT RAPS RADICALS

Supreme Court's Power Upheld

Chief Justice Cites Fight of Reconstruction Days on Tribunal

Says People Have Been Thankful for Check on Majorities

[BY A. P. NIGHT WIRE.]

CINCINNATI, May 30.—Attacks made by "radical Republicans" on the jurisdiction of the Supreme Court in Civil War and reconstruction days were reviewed by Chief Justice Taft here today with the comment that the verdict of the country in retrospect had been in favor of the position maintained by the court and against the attitude assumed by its critics, according to the unveiling of a statement to Chief Justice Salmon P. Chase. Justice Taft declared that while the highest court unquestionably had made mistakes in point of time and at other times, apart of its record as a whole seemed to reaffirm the sound principles upon which it was founded.

PEOPLE NOW GLAD

"The people are now glad," he said, "that the guarantees of personal liberty were maintained by the court against the partisan zeal of the vast majority.

"Chief Justice made no direct reference to proposals recently made in Congress to curb the power of the court, but he recalled that bills proposing to abolish the court's right to declare the laws of Congress unconstitutional were introduced just after the Civil War and were defeated.

"During the incumbency of Chief

(Continued on Second Page)

The Square Peg and the Round Holes

EITHER WAY HE'S LOST

Rum Storm Due to Break

Gov. Smith Finds No Way of Riding With Fox and Hounds

Both Sides Suspicious Over Delayed Action; Hearing on Today

BY ARTHUR SEARS HENNING

[EXCLUSIVE DISPATCH.]

[Copyright, 1923, by the Chicago Tribune.]

NEW YORK, May 30.—From all parts of the State the wet and dry forces began moving tonight upon Albany where at a hearing tomorrow in the Assembly chamber they will essay to help Gov. Al Smith decide whether to sign or veto the repeal of the Mullin-Gage State law for the enforcement of prohibition.

The Governor, driven to distraction by the jam in which he finds himself betwixt wets and drys, thinks that, after listening to the arguments, he will be able to reach a decision by Saturday.

If the Governor signs the repealer the wets with greater confidence and determination than ever, will force the fighting for repeal of State prohibition enforcement acts elsewhere, Illinois being one of the States in which such action will be sought before adjournament of the Legislature.

Massachusetts and Maryland have no State prohibition laws and with New York and possibly Illinois added to the opposition the wets believe they soon will be strong enough to dictate modification of the Volstead Act by the new Congress.

IN CASE OF VETO

If the Governor vetoes the repealer the drys will hail the action as a vindication of strict enforcement of prohibition at the hands of a wet Governor who, though elected on an antiprohibition promise, did not dare to sign a nullification measure.

The Governor's political future is hanging in the balance, whether he be regarded as a candidate for President, for United States Senator or for a third term at Albany, and not a few Democratic politicians think he has lost ground immeasurably already even with his wet following, by failure to sign the repealer promptly. On the other hand, it is recalled that the drys, who never have supported Smith, would not be placated by a belated veto.

The upshot of the whole affair may be a decided slump in the popularity of Smith, which would put him out of the running for the Democratic nomination for President, and possibly for a third term as Governor. Nothing would be more welcome to the Republican leaders, who are sorely afraid that New York will go Democratic next year on the liquor issue, particularly if Al Smith should be the Democratic candidate for either President or Governor.

MERRY AS MARRIAGE BELL

With the plans of the antiprohibitionists all went as merry as a marriage bell until the Legislature adjourned a month ago. One of the first acts of the Legislature was to memorialize Congress to modify the Volstead Act to permit the consumption of beer and light wine.

To this the Governor pointed with pride as a fulfillment of campaign promises. But that was no more than a gesture, and former Gov. Miller had defied Smith in the campaign to show how a State administration could go beyond futile gesturing in opposing national prohibition. Smith had retorted he would show him.

So, when the bill to repeal the Mullin-Gage law came to the fore the wets hailed it as another fulfillment of Smith campaign promises. To be sure there were suspicions voiced that it was a

(Continued on Second Page)

GERMANY GIVEN TIP BY FRANCE ON REPARATIONS

Outline of Acceptable Offer in Temps Bars Hughes Plan, Tries to Bring in America

BY HENRY WALES

[BY CABLE—EXCLUSIVE DISPATCH]

[Copyright, 1923, by the Chicago Tribune.]

PARIS, May 30.—The French government, through the semiofficial newspaper, the Temps, tonight tips off Germany as to what reparations to offer.

(1.) The German government is advised not to mention a definite sum total through fear that it will be insufficient to insure negotiations.

(2.) Chancellor Cuno must not demand Secretary of State Hughes's suggestion of an international committee to determine Germany's capacity to pay.

(3.) A moratorium on cash payments can be asked.

(4.) The French and Belgians are to continue their organization of the Ruhr during the moratorium to insure obtaining taxes and the delivery of material during that period.

(5.) The German government must immediately abandon its passive resistance in the Ruhr.

(6.) Chancellor Cuno must indicate in detail the guarantees and securities Germany will offer for an international loan.

BAIT FOR AMERICA

Pursuing the policy of trying to entice the United States into the reparations question so as to obtain an opportunity to link it with the French debt to America, the government-inspired organ says:

"France's reparations demand is well known and the Italian and Belgian claims are easy to calculate in marks, but Great Britain's demands are not known."

This is expected to bring out Washington's position. The British expected Hughes to enunciate a demand for the 1923 payment for the costs of the American Army on the Rhine as an initial step.

QUIET IN DRESDEN

[BY CABLE AND ASSOCIATED PRESS.]

BERLIN, May 30.—Today was one of calm in Dresden, where demonstrations of the unemployed had caused disquietude recently, except for one minor collision this morning between the police and demonstrating laborers, according to special dispatches to the Berlin newspapers and semiofficial Dresden advices. This morning's disturbance is said to have resulted in no casualties. The shops have been reopened and the markets again are functioning.

An official report from the Dresden police asserts the recent disturbances did not result in any fatalities while only three policemen were wounded, one seriously, in clashes with the demonstrators. The report adds that plundering was confined to one gun shop, and that the arrests totaled only twenty-seven.

A dispatch from the Allgemeine Zeitung from Dresden declares this report contradicts the advices of the correspondent received from official quarters on Monday to the effect that there were some fatalities. It adds that either the police were originally misinformed, that the demonstrators spirited away their dead, or that the facts are being withheld for the sake of the Saxon government's position.

WORKERS GOING BACK

[BY CABLE AND ASSOCIATED PRESS.]

DUESSELDORF, May 30.—The Ruhr Valley industries which were closed down by the strike of nearly 500,000 workers, are expected all to be running again next week. Thousands of men resumed work today, operating the pumps in the mines and getting the boilers and furnaces ready and the machinery running in the metal works. The bulk of the workers, it was understood, will be ready to resume their labors when the plants are in running order again.

The violent movement of the workers, led by Communists, seemed suddenly to have collapsed at the sight of a few imported policemen, who arrived in the district after the French had consented to the reinforcement of the local guards and firemen by police forces from the Rhineland together with the granting of a 50 per cent increase in wages, although the demands for bonuses were refused.

PRESIDENT HITS WARS

Pleads for End of Battles

Declares if We Are Called Again, Nation Must Use Every Resource

Reference to World Court Greeted by Applause at National Cemetery

[BY A. P. NIGHT WIRE.]

WASHINGTON, May 30.—Standing in Arlington Memorial Amphitheater and facing the wooded slopes where rest thousands of the war dead of the nation, President Harding today uttered a prayer that the United States "do its full part toward making war unlikely if not impossible."

"We had already proved that we can have less of armament," the President declared, "let us strive for the assurance that we shall have none of war."

Scarcely had the applause from those assembled in the great National Cemetery for the annual Memorial Day exercises died away, when the Chief Executive coupled with his prayer the hope that should war again come to America, "we will not alone call to service the youth of the land but we will draft every resource, every activity, all of wealth, and make common cause of the nation's preservation."

Several minutes passed before the applause which greeted this pronouncement allowed Mr. Harding to continue and then he asserted:

"It will be a more grateful nation which consecrates all to a common cause, and there will be more to share the gratitude bestowed. More, there will be finer conscience in our war commitments and that sublimity of spirit which makes a people invincible."

The prayer and the hope were the high points in the President's address, delivered at exercises which, in their impressiveness and spirit, had a similarity to ceremonies today in many parts of the land. The President was accompanied to Arlington by Mrs. Harding, who sat in a box to his left during the exercises.

Gathered in the marble amphitheater were a scattering of survivors of the Civil War, hundreds of veterans of the War with Spain, and many more of those who participated in the World War, including their Commander-in-Chief, Gen. Pershing.

The setting was as impressive as the exercises. The amphitheater was draped in flags and the hills of Arlington under an overcast sky were in the deep green of spring. Just outside the amphitheater the tomb of the Unknown Soldier was buried beneath a mound of flowers, and the President, before returning to the White House placed a wreath upon it and stood for a minute at salute.

MRS. HARDING HELPS

Mrs. Harding visited the cemetery an hour before the exercises in the amphitheater and at services held under the auspices of the disabled American veterans assisted in planting of an American elm, turning over the earth around the tree with a trench shovel which had been used in France. At the request of Mrs. Harding no advance notice had been given of this ceremony and only a few were present.

The President in voicing the prayer that the United States do its part to make war impossible recalled how, two years ago, he had stood "at Hoboken pier among 5000 dead in their flag-draped coffins."

(Continued on Third Page)

REMAINS OF POCAHONTAS ARE MISSING

American Opens Grave of Princess in Britain, but Finds Nothing

[BY CABLE—EXCLUSIVE DISPATCH.]

LONDON, May 30. — Edward Page Gaston, naturalized American, began today to attempt to exhume the body of Pocahontas, the Indian princess who saved Capt. John Smith from death in Virginia and who later went to England. Mr. Gaston believes her bones rest in the old parish church at Gravesend.

Gaston's friends declared tonight that the diggers were continuing their work, but experts say that none of the skulls found so far was that of Pocahontas. Mr. Gaston, who secured a permit from the Home Office to make the exhumation, intends to return the bones of the Indian princess to Virginia if he finds them. However, the Home Office declined to state whether it would permit the bones to leave the country.

All day today the villagers in the ancient town gathered around the church yard trying to catch a glimpse of the ghostly operations proceeding in the grave where Mr. Gaston believes the remains will be found. Home Office agents guarded the grounds during the excavations.

Search Ended for Film Man Ill at Hotel

Homer A. Boushey, production manager at Universal City, whose absence from business and from his place of residence at the Hollywood Hotel caused anxious friends to make a search for him, relieved the anxiety of his associates late last night by driving in from Beverly Hills.

Mr. Boushey, who was ill on Monday, went to Beverly Hills for seclusion and rest and did not know that his absence had occasioned alarm. He will be at his desk at Universal City again this morning.

PARIS TELEPHONE USERS KICK, TOO

[BY CABLE—EXCLUSIVE DISPATCH.]

PARIS, May 30.—The long-suffering Paris telephone subscribers received another shock today when it was announced that henceforth they must pay an additional tax of 6 francs annually to the city of Paris before the government wires are strung through municipal conduits.

The telephone system which is government-owned and operated, is steadily deteriorating as the authorities fail to renew material or supply modern equipment.

LIGHT ON MILLS MURDER

Hinted in New Investigation in Death Mystery of New Jersey Pastor and Choir Leader

[EXCLUSIVE DISPATCH]

NEW YORK, May 30.—Recent investigation into the murder at Brunswick, N. J., of Rev. Edward Wheeler Hall and his choir singer, Mrs. Eleanor R. Mills, it was learned today, has turned the suspicions of the authorities toward a man who had been announced as cleared early in the case.

Officials of both Middlesex county, in which the murder victims lived, and Somerset county, in which they were slain are at one in withholding their suspicions on the case. But they differ as to whether an arrest ever will be made.

"Watch for a break in the case in the near future," advised a Middlesex county investigator today. A Somerset county an official scouted this suggestion as saying, "I am still working on this case and am hopeful, but it does not look as though there will be any arrests right away."

The evidence adduced since the excitement created by the case died down and gave way to interest in the mysteries has been of a circumstantial character. In that it has been run down, to the satisfaction of the authorities, the story of Henry Gibson, known as the "strong woman."

Mrs. Mills, husband of the murdered choir singer, complained

DAUGHERTY'S "PAL" SUICIDE

Jesse W. Smith, Who Roomed With Attorney-General at Washington, Kills Self With Revolver

[BY A. P. NIGHT WIRE]

WASHINGTON, May 30.—Jesse W. Smith, known in the inner circle of official Washington as the intimate associate and trusted political lieutenant of Atty.-Gen. Daugherty, shot and instantly killed himself today in the hotel apartment occupied by him and the Attorney-General in common for the last two years.

Mr. Smith left behind no word of explanation but his friends expressed the belief that it was worry over ill health which led him to end his life. For some time he had suffered from a kidney disorder and although outwardly he had appeared active and cheerful, he had told his physicians that he feared there was no curse for him.

DAUGHERTY SURPRISED

Atty.-Gen. Daugherty, who had spent last night at the White House was not told of the tragedy at once, because of a fear that the shock might react seriously on his health. When he learned of his friend's death, Mr. Daugherty expressed surprise. His grief was evident.

Mr. Smith played golf yesterday with the Attorney General and several other friends. Later he complained of fatigue, but gave no other indication of physical distress. After dining in his apartment with Warren F. Martin, Special Assistant to the Attorney General, he retired at 9 p.m.

Mr. Martin who remained in the apartment for the night, was awakened early this morning by the sound of a revolver shot. He rushed into Mr. Smith's bedroom, and found him on the floor, with a bullet wound in his temple, and a revolver by his side. Death was instantaneous. A verdict of suicide

(Continued on Second Page)

AMERICANS PRESENTED TO ROYALTY

King George and Queen Mary Hold Court; Yankee Visitors Are Received

[BY CABLE AND ASSOCIATED PRESS.]

LONDON, May 30.—King George and Queen Mary tonight held the first court of the season. It was a brilliant function, but there still was a lacking in the prewar luxury in the gowns of the women. For the first time debutantes were permitted to wear colored frocks. The hues most favored were rose, pink and forget-me-nots blue.

Seven hundred guests were present, the affair being mainly diplomatic and official in character. The royal circle was rather small owing to illness and other causes. The absentees included the Prince of Wales, the Duke and Duchess of York, Viscount Lascelles and Princess Mary and Princess Christian. The latter is dangerously ill from a heart attack following influenza.

Mrs. Post Wheeler, wife of the charge d'affaires of the American Embassy, introduced the Americans present to the King and Queen. She wore a striking gown with a train of old Venetian point lace.

The Americans presented were: Mrs. Ira Copely, wife of former Representative Copely of Illinois; Mrs. Francis Clark of New York, Mrs. Edward Everett of Boston, Mrs. Charles S. Hamlin, wife of the Federal Reserve Board member, and her daughter, Miss Anna Hamlin; Mrs. Frederick Manning of Bryn Mawr, Pa.; Mrs. Percy T. Morgan of New York, Miss R. L. Abernathy of Kansas City, Miss Mary Murray of Boston and Miss Helena Lefroy Caperton of Virginia.

ANGELENO DELIRIOUS AFTER 195-HOUR DANCE

[BY A. P. NIGHT WIRE.]

RANGER (Tex.) May 30.—W. E. McMillin of Los Angeles, who was removed from a dancing floor here yesterday after he had danced 195 hours and fifteen minutes, was reported in a serious condition at a hospital today. McMillin, who is unconscious, protested against being taken from the floor and several men were required to keep him from jumping from a window of the hospital where he was taken. His mind was affected when the dance was stopped, physicians said. McMillin's time is said to be a record, exceeding that set recently at Youngstown, O.

Margaret Collier, who danced 191 hours, thirty minutes, claims the woman's record. John Conklin of Dallas broke the arch of his foot after being on the local floor 186 hours, thirty-five minutes.

MOSLEMS ARE VICTORIOUS

Allies Surrender New Guarantees for Foreigners; Causes Consternation Among Americans

BY RAYMOND FENDRICK

[BY CABLE—EXCLUSIVE DISPATCH]

LAUSANNE, May 30.—The Allies completely surrendered to Ismet Pasha, leader of the Turkish delegation at the Near East Peace Conference today on the question of juridic guarantees for foreigners to replace the ancient capitulations.

The Turkish police will be authorized by the Lausanne treaty to arrest Allied subjects and search their offices and domiciles for any asserted offense against Turkish law without previously laying the case before or getting permission from the foreign legal advisers before taking any action against Allied subjects. Certain safeguards, which will be a shadow of the old capitulations, will be retained. All safeguards will be withdrawn after a transitory period of five years.

AFFECTS AMERICA

The Allied surrender today directly interests the United States, and it caused the greatest consternation among the members of the American delegation which has just begun to negotiate an American treaty with Turkey.

The American government cannot get greater safeguards for its nationals than the Allies accept, and the American convention with Turkey in place of the capitulations will simply be a copy of the Allied agreement with Angora.

With the juridic guarantees all settled today, except for the formal approval of the various governments, the two remaining questions to be decided are: Prewar Allied concessions in Turkey which have been affected by post-war concessions now being discussed in Angora, and Turkey's demand that it be allowed to pay Ottoman bondholders in Turkish paper pounds or French francs.

BLOW AT FRANCE

Both questions affect France chiefly and Ismet, therefore, is trying to isolate France and to throw the blame on France if the conference breaks up. Besides, Turkey and Great Britian suddenly have begun flirting with each other and simultaneously Turky has turned a cold shoulder toward Moscow.

The prewar Ottoman bonds, of which the French hold almost 80 per cent, or $200,000,000, are payable upon demand of the bearer in sterling, gold francs or gold marks. The Turks' insistence on paying either in Turkish paper pounds or French paper francs will result in the bondholders losing nearly everything.

Ismet practically threatens to break up the conference in a few days unless the French accept the Turkish bond proposal.

MAN-KILLING FUGITIVE IS SHOT DOWN

"Bad Leo" Rogers Dies From Bullet of Pursuer After Slaying Two

[BY A. P. NIGHT WIRE.]

NORTH BAY (Ont.) May 30. — Leo Rogers, fugitive man-killer, was shot and killed by a posse tonight. The escaped desperado emerged from the brush about eight miles from Nipissing late this afternoon long enough to be brought down by a bullet from a member of Inspector Storey's party, which with several others groups had been hunting Rogers since his escape, with a flourish of a cardboard pistol, from a crowded courtroom.

The killing of Rogers came as the climax to one of the most dramatic man hunts this territory ever has experienced. "Bad Leo" killed two of his pursuers and wounded another before he himself was dropped by a bullet. He shot Detective Fred LeFebvre shortly after his sensational escape and today sent a bullet through the heart of Sergeant John Urquhart of the Provoncial police, a member of the party that surprised the gunman in his father's home.

NEW MOUNT CASE CLEW

Water Soaked Ticket May Lead to Solution of Chicago University Student's Disappearance

[BY A. P. NIGHT WIRE]

CHICAGO, May 30.—Finding of a water-soaked piece of cardboard, believed to be an order ticket for a fraternity pin, which was found in the sand under the Evanston pier near the spot where a skeleton, believed to be that of Leighton Mount, missing Northwestern University student, was found, has started authorities again on a search that they hope will solve the mystery surrounding Mount's disappearance.

After weeks of investigation, which ended without clearing the mystery that began when Mount disappeared following a class rush nearly two years ago, men from the State's Attorney's office began a search through the sand about where the skeleton was found more than a month ago.

The piece of cardboard, bearing the name "The Crest Company" and an undicipherable number was found after several teeth missing from the skeleton had been unearthed. The teeth were later identified by a dentist as those of Mount.

Authorities believe the cardboard was dropped by the person or persons who hid Mount's body away after he had been fatally injured in the class rush. The condition of the cardboard indicates that it was left there a comparatively short time ago and would bear out the theory of some that the body had been taken to the pier from another hiding place.

Roscoe Conkling Fitch, Mount's room-mate before his disappearance, has been recalled from his home in Ludington, Mich., where he went after leaving the school recently because of what he declared were threats against him because of testimony he had given in the case. He has been recalled by the State's Attorney's office for further questioning in regard to the card and other clews which are said to have been discovered while digging under the pier.

THE DAY'S NEWS SUMMED UP

WEATHER. Partly cloudy. Wind, fresh, southwest; velocity, 12 miles. Thermometer, highest, 64 deg., lowest, 55 deg. Forecast: Los Angeles and vicinity: Cloudy, fair. For complete weather data see last page of this part.

HARBOR. A digest in Spanish of the most important news events of the day will be found on the last page of this section of The Times.

LOS ANGELES HARBOR NEWS. Complete news of the arrivals and departures of vessels in and out of Los Angeles Harbor will be found on page 6, Part 1.

LONG BEACH CITY. Radical changes have been made in cruising schedule of Pacific Fleet.

Immediate construction of a submarine base was urged in a letter received by Los Angeles engineers who are investigating traffic conditions in southern cities.

Mayor Cryer in statement strongly favors north of First street site for civic center as most logical location for the location of the new building.

Catalina Bay was fittingly observed in Los Angeles and surrounding territory with impressive tributes to nation's heroic dead.

Dr. A. Boushey, production manager for the Universal Film Company, was reported as having mysteriously disappeared three days ago.

Wallace Phillips was placed aboard the Pacific train at New Orleans on the last leg of her journey from Honduras to San Francisco.

Two persons were killed in a motor crash on West Pico boulevard, when Pacific Electric car hit automobile.

Kidnapping episodes of Mrs. Hall were mentioned in connection with report of release from insane asylum at New Orleans today.

Angeleno suffered injury which may cost leg in bus crash.

Amalgamated Oil Company employment manager died as result of mysterious poison potion after collapse on street.

PACIFIC COAST. Governor signed motor car and gasoline tax measures.

GENERAL EASTERN. Rum storm due to break in New York today; dilemma of Gov. Smith growing more serious.

Power vested in United States Supreme Court defended by Chief Justice Taft.

New York Ku Klux Klan was planning to defy State law which requires publication of names of members. Knights were preparing for court fight.

President Harding in an address before great throng in Arlington Cemetery, urged end of wars, but declared that in case of necessity nation should call into use every resource at its command.

Turkish harem girl arrives at New York, freed by Allies and brought to America by missionary.

FOREIGN. Joseph Peak, once secret service agent of government, disappeared in China and believed victim of old enemies.

American dead were honored on Memorial Day at French cemeteries.

Canadian man-killing fugitive was killed by posse after he had slain two pursuers and wounded one.

REMEMBER THIS
by H.M. STANSTIFER
None are so helpless as those who are hopeless.

FOR THE CONVENIENCE OF WANT AD READERS

Through years of constant effort The Times has developed a system of classifying Want Ads that is the last word in convenience.

It is one of the factors that have made The Times the world-leader in Want Ads.

TIMES WANT ADS
First in the World

Old Glory and Tricolor in Tribute to American Dead in France

HONOR SLEEPING HEROES "WHERE POPPIES BLOW"

Touching Services of Remembrance Conducted at Cemeteries Throughout America

[BY CABLE AND ASSOCIATED PRESS]

PARIS, May 30.—The emblems of France and America were entwined today as throughout the nation homage was paid the soldiers from overseas who lie in the soil of the land in which they fell during the great war.

Whether sleeping their last sleep in the burial grounds of Northern France, surrounded by shell-torn fields, from which the somber vestiges of war have not yet completely disappeared, or resting in the luxuriant garden of roses called Suresnes Cemetery on the slopes of Mount Valerien, overlooking Paris, not one of the khaki-clad lads who gave up their lives in France was forgotten. Flowers bloom tonight over their mortal remains after the prayers said for the repose of their souls.

Premier Poincare's head was bowed in tribute to the American dead at the dedication of a battle memorial in the American Church of the Holy Trinity here, and the eyes of Marshal Fayolle were dimmed with tears as he eulogized his former "doughboys" during the services in Suresnes Cemetery.

At Lemans, Tours, Romagne — in all the cemeteries in which American dead are buried — Memorial Day exercises also were held.

Standing on a little mound in Suresnes Cemetery, between the two plain wooden crosses which mark the graves of Howard Buchard Lines of the American field service and Barton Morrison of the American Red Cross, Marshal Fayolle with suppressed emotion paid tribute "to the brave American boys who reposed within sight of the city they assisted in keeping outside the reaches of the enemy."

Following the old soldier of France, Myron T. Herrick, the American Ambassador, paid tribute of America to her fallen sons. "We are assembled here," he said, "as we were last year and in the years before and as will others be in all the years to come, to do honor to the men who died in France in defense of our honor and the world's liberty.

"The rain and the sunshine have done their annual kindly work which loving hearts and hands have completed. These flowers of France tell the dead of our remembrances. They ask the living to be ever mindful of the cause which impelled these brave men to cross the ocean in all the flush of hope and youth and lay down their lives in a distant land. They were intelligent and of the flower of our nation, and they knew why they came.

THE STRUGGLE FOR PEACE

"This anniversary brings vividly home to us the fact that the first phase of this war was won on the battlefields by the men whose memory we honor today, and by their comrades who now are the vital force of the Allied nations. That phase of their work was finished on Armistice Day, and simultaneously there began the second phase, the struggle for peace, the winning of which has become, through their death, our sacred charge.

"In the name of the government of the United States I thank the French government for its sympathetic participation in this ceremony in the person of our heroic marshal. In the name of my beloved country I tell you, dear people of France, how touched, how appreciative we are of your spontaneous acts of homage to our dead. It is precisely this thought of yours in the minds of tens of thousands overseas today that eases the heartaches of this day."

Standing rigidly at attention fifty sailors from the U.S.S. Pittsburg and twenty picked men from the American Legion heard the Ambassador eulogize their dead comrades. Two battalions from the One Hundred and Nineteenth and Fifth French regiments — the pick of the French army — with playing the "Star Spangled Banner" and the "Marseillaise" stood guard over the tomb of their American brothers in arms.

WAR ORPHANS THERE

Close by were grouped fifty of France's war orphans, the boys in plain dark uniforms and the girls in black dresses, and near them a delegation of Gold Star Mothers from America headed by Mrs. John M. Gallagher of Wayne, Pa.

Immense crowds of French people covered the sides of Mt. Valerien as Rev. Chauncey Goodrich, life-long American missionary, opened the ceremony with prayer for the dead. Bishop Brent of Buffalo then consecrated Suresnes Cemetery "as a plot of ground henceforth to be used for no other purpose than glorifying America's dead in the great war." After the main addresses of the day there were brief remarks by Col. Wright, representing Gen. Pershing, and other speakers. Then the band of the One Hundred and Nineteenth Regiment sounded "taps" and the ceremony was over.

SERVICES IN LONDON

[BY CABLE AND ASSOCIATED PRESS.]

LONDON, May 30.—Members of the American colony in London attended a Memorial Day service today in St. Margaret's Church, Westminster. Many visited Brookwood Cemetery to decorate the 425 graves of American soldiers and sailors.

Col. Hanford MacNider, past national commander of the American Legion, laid a wreath on the tomb of the unknown warrior in Westminster Abbey.

BAY CITY HONORS HEROES

[BY A. P. DAY WIRE.]

SAN FRANCISCO, May 30.—San Francisco, flower-laden, stood beside her heroic dead today and heard anew the story of their deeds. On land the throngs gathgathered at the National Cemetery in the Presidio reservation. On the sea the battleship California, flagship of the battle squadron of the United States Fleet, bore a party of sailors, soldiers and civilians outside the Golden Gate, where blossoms were strewn on the water, and an address was delivered by Admiral E. W. Eberle, the squadron commander.

The land ceremonies were preceded by a procession along one of the arteries leading to the Presidio. This was made up of a police escort and representatives from the Regular Army, the R.O.T.C., the Navy, the G.A.R., Sons of Veterans, Veterans of the Indian Wars, the first California Volunteer Association, United Veterans of the Republic and the American Legion.

Services were held at all of the city cemeteries and a special Memorial Day program was given by the Municipal Band in Golden Gate Park.

OLD DAYS RECALLED

[EXCLUSIVE DISPATCH.]

CHICAGO, May 30.—Wide observance of Memorial Day brought forth the fact that seven veterans of the Mexican War, the seventy-fifth anniversary of which is observed this year, are still living in the State of Illinois. The oldest of this band is John Wedig, 98 years of age, living at Granite City.

William Curran, 91, Chicago, told of how soldiers in '48 were punished by whipping, and how John Reed, one of the Illinois veterans, was tied up by his thumbs for thirty minutes as punishment for some minor offense.

PARADE IN NEW YORK

[BY A. P. NIGHT WIRE.]

NEW YORK, May 30.—Of the hundreds of thousands of stalwart young soldiers who marched from New York at the call of war in '61, only a scant 150 wrinkled and bent with years, passed bravely in review today before Maj.-Gen. John E. Clem, retired, "the drummer boy of Shiloh" in New York's memorial parade.

Led by Grand Marshal Henry J. Kearney, who at the age of 12 served with Farragut at the battle of New Orleans, the veterans passed the reviewing stand under their tattered and battle-scarred colors to the cheers of the scores of thousands who crowded the line of march on Riverside Drive, skirting the sparkling Hudson.

Following the "boys in blue" marched veterans of the last war. These men, young and strong, made a striking contrast to the slow-stepping blue-coated Civil War veterans, as they snapped past the reviewing stand in strict formation, but their salute was no more military, their bearing no more alert. The soldiers of the Spanish-American War followed.

HERO OF REVOLUTION

[BY A. P. DAY WIRE.]

CALDWELL (O.) May 30.—Gathering at a little country cemetery near here today, members of the local American Legion and other military organizations paid tribute to the memory of John Gray, last surviving soldier of the American Revolution, according to official records, who died more than half a century ago.

Born at Mount Vernon, Va., in 1764, Gray enlisted with the Revolutionary forces at the age of 16, soon after his father fell in battle. He participated in the final surrender at Yorktown.

He died March 29, 1868, at the age of 104 years.

LOYALTY TO CONSTITUTION

[BY A. P. DAY WIRE.]

GETTYSBURG, May 30.—Loyalty to the Constitution "attacked by those who would set aside the Eighteenth Amendment," is the issue now as it was in 1861, Gov. Gifford Pinchot declared today in a Memorial Day address at the National Cemetery on the battlefield of Gettysburg.

ACCIDENT AT MARTINEZ

[BY A. P. NIGHT WIRE.]

MARTINEZ, May 30.—Several hundred persons were thrown into a near panic here today when a firing squad, using ball ammunition at the Alhambra Cemetery Memorial Day services, fired over the graves of the soldier dead and severed two electric wires, each carrying 11,000 volts. The wires struck and killed a horse, started a grass fire and created such pandemonium among the spectators that it at first appeared as though a serious panic would follow.

Several persons were slightly injured.

For a time several automobiles were in danger, as the wires fell and rested upon the tops of the cars. Fortunately the wires did not come in contact with any conductive metal. To safeguard against further accident a cordon of volunteers held the crowd back until the current had been cut off.

The grass fire was extinguished. The firing squad was composed of members of the McNamara Post of the American Legion here. Three volleys were fired in rapid succession. One wire dropped with the first volley, while the second wire was severed by the third volley. No reason has yet been given for the use of ball instead of blank ammunition.

ROOSEVELT PILGRIMAGE

[BY A. P. NIGHT WIRE.]

OYSTER BAY, May 30. — The grave of Theodore Roosevelt was made a pilgrimage today, veterans of the Civil, Spanish-American and World Wars, accompanied by warriors who served under the British flag in Flanders, observed Memorial Day by paying tribute to the soldier-President.

Above the flower-strewn grave was placed a wreath and a Cuban flag of silk bearing the message "To Our Beloved Roosevelt from the Governor of Havana."

Other wreaths were from American Legion and Veterans of Foreign War posts throughout the country.

Theodore Roosevelt, Assistant Secretary of the Navy and son of the late President, made an address.

PACIFIC SHRINERS LEAVE FOR CONCLAVE

TWO TRAINLOADS LEAVE FROM SACRAMENTO AND ONE FROM TACOMA

[BY A. P. NIGHT WIRE.]

SACRAMENTO, May 30.—Three hundred members of Ben Ali, Baby Temple of the Nobles of the Mystic Shrine on the Pacific Coast, left Sacramento in two special trains of twenty-one cars today, headed for the national conclave at Washington, D. C. The first train was dubbed "Ben" and the second "Ali." Delegations from Stockton and other Northern California points which are included within the jurisdiction of Ben Ali Temple, joined the Sacramento delegates and paraded to the Southern Pacific Station.

TACOMA, May 30.—Traveling in a special train, 125 Shriners of Afifi Temple left today for the annual Shrine conclave in Washington, D. C. They were accompanied by their band and patrol. A feature of the train is a specially painted baggage car depicting the scenery of the Northwest. The Shriners will make several stops en route and parade with their band.

HONOR PAID MEMORY OF ANDREW JOHNSON

[BY A. P. DAY WIRE.]

GREENEVILLE (Tenn.) May 30. This little city, its streets and principal buildings decorated, opened its doors today to the throngs of visitors here to join in paying tribute to Andrew Johnson, seventeenth President of the United States and Greeneville's most famous citizen, by dedicating a memorial building to preserve the old tailor shop of Mr. Johnson.

TAFT DEFENDS COURT'S POWER

(Continued from First Page)

Justice Chase," said Justice Taft, "popular feeling was strongly aroused against the court. From time to time by reasons of its jurisdiction and its proper exercise the court cannot help becoming the stormy petrel of politics.

"It is the head of the system of Federal courts established avowedly to avoid the local prejudice which nonresidents may encounter in State courts. More than this, the court's duty to ignore the acts of Congress or of the State Legislature, if out of line with the Federal law of the nation, inevitably throws it as an obstruction across the path of the then majority who have enacted the invalid legislation, the stronger the majority, the less likely it is to regard constitutional limitations upon its power, and the more likely is it to enact laws of questionable validity.

CONVINCING EVIDENCE

"It is convincing evidence of the sound sense of the American people in the long run, that, in spite of hostility, thus frequently engendered, the court has lived with its powers unimpaired until the present day.

"The assassination of Lincoln stirred the passion of the northern people and threw power into the hands of the radical element of the Republican party in Congress. Conflict with Lincoln's successor, quickly ensued and a policy of radical reconstruction followed, which, we can be reasonably sure, would have been spared the South, had Mr. Lincoln lived.

"With a two-thirds majority in each House, the Republican party leaders booked no opposition and when that which had been done in due course came before the court for consideration of its validity, the attitude of those leaders toward the court became one of suspicion and resentment.

RADICALS WENT FAR

"Until one refreshes his recollection of that period, he can hardly realize how far the radical Republicans in Congress went in their effort to oust the court of its jurisdiction. They were afraid that the court would pronounce their reconstruction measures invalid.

"They were stirred to this fear by the decision in ex-parte Milligan, in which the court refused to recognize the power of the President in time of war, to direct a military commission to try for treason and sentence to death a civilian in a State not invaded by the enemy and where the civil courts were functioning. For fear that the court might hold invalid the work of such commissions, when organized under the reconstruction acts by military governors in the Southern States, Congress took the case of McArdle, presenting the question, from the court's consideration, abruptly, after it had been argued and submitted, by repeal of its jurisdiction.

"In the heat of the feeling against the court, bills were proposed limiting its powers to declare laws invalid by a majority, and there were serious proposals made to abolish this power of the court altogether. The personal attacks made upon the court by the party press were severe and unmeasured.

LITTLE TO CONDEMN

"While mistakes were made by the court in those days, one cannot see that there is anything in the constitutional law as it has handed on to the next generation which is to be condemned. The decision in the slaughter-house cases, which awakened great protests, certainly served to maintain a wise balance between the national and the State powers. The Milligan case, which called out the bitterest criticism, nevertheless laid down the principle of the maintenance of constitutional right during the war, for which we are now all grateful."

LOSSES DETAILED IN ASSERTED FRAUD DEAL

INVESTORS IN GEN. LEE COMPANY TELL COURT INDUCEMENTS

[BY A. P. NIGHT WIRE.]

FORT WORTH (Tex.) May 30. That he had invested approximately $10,000 in the three promotion companies of the Gen. Lee interests, expecting to receive six for one within thirty days, but for which he received nothing, was the testimony of L. C. Smith of Williamsport, Pa., in the trial of the Lee interests here today.

Another witness, Fred Bersitseboft, of Millstadt, Ill., also told from the witness stand how he invested $1100 in the third Lee company, the Gen. Lee Development Interests, expecting to receive six for one in thirty days, but for which he received nothing.

Numerous other witnesses put on the stand by the government testified how they invested lesser amounts in the Gen. Lee Company on promises of big dividends and for which they received nothing. These witnesses included Rev. M. H. Clifford of Oshkosh, Wis., who invested $70; Joseph W. Buckley of Chelsea, Mass., who invested $500; I. H. Kirkland of Brunswick, Ga., who invested $1000, and J. J. Mahoney of Burkburnett, Tex., who invested $500.

Through the testimony of these witnesses, David Cahill, United States Assistant Attorney-General, conducting the government's case, pictured the operations of the three defendants, Charles Sherwin, H. H. Schwarz and "Gen." Robert A. Lee, in their asserted conspiracy to defraud the public through the United States mails.

FIREMEN FACE DEATH IN FIGHTING OIL BLAZE

[BY A. P. NIGHT WIRE.]

CHICAGO, May 30.—Firemen fighting flames in three of twenty oil refining vats by the Consumers oil refining vats of the Consumers today were endangered by numerous explosions and the close proximity to the blaze of a large amount of inflammable oil. Eighteen cars of crude oil standing on the railroad tracks beside the vats were hauled away before the flames spread to them. Damage was estimated at more than $20,000.

NO PROTEST BY TOKIO ON RUM RULING

But Ambassador Will Point Out Effect on Nations; Might Bar Shipments

BY RODERICK MATHESON

[BY CABLE—EXCLUSIVE DISPATCH.]

TOKIO, May 30.—Japan does not intend to protest against the American ruling prohibiting intoxicants aboard vessels inside the three-mile limit, but Ambassador Hanihara will be instructed to request Washington tearfully to consider the effect on international intercourse should the decision be accepted internationally.

As an inkling of what might happen, Japan prohibits the importation of explosives in behalf of the public welfare. Should this ruling be carried out completely American vessels carrying explosives to China, the Philippines and India would be forbidden the use of Japanese ports.

Through a government monopoly, the importation of tobacco is prohibited, opening the way to forbid American ships from bringing tobacco in any form into Japan. Such interpretations would vastly hinder intercourse.

Japan is especially affected by the Supreme Court's ruling as ships plying from Yokohama to Hawaii and San Francisco have no intermediate ports of call. Interested government officials hope for a further postponement of the application of the law to give time for the administration to find a method whereby foreign shipping will be unaffected by the Volstead act.

FEDERAL EMPLOYEES OUSTED IN RUM QUIZ

CONFESSES AIDING IN LIQUOR WITHDRAWALS FROM WAREHOUSES

[BY A. P. NIGHT WIRE.]

CHICAGO, May 30.—Investigation of the asserted plot to release thousands of gallons of liquor from Federal warehouses through bogus withdrawal permits, said by prohibition officials to have been uncovered with the arrest of Attorney John K. Monahan, a former prohibition office employee, already has caused the suspension of six employee several of them girls any may reach "higher-ups," according to Asst. Dist.-Atty Joseph J. Merensky.

One woman employee has confessed that she received money from Monahan to withdraw the permits supposedly made out to Catholic church and charity institutions, from the mails and hand them to Monahan, who presented them in person at the warehouses and took out the liquor, Merensky said.

She was introduced to Monahan by a former Congressman, Merensky said the woman stated in her confession, and was told any favors she could do him "would be appreciated." Three girls in the office, according to Merensky, were given $105 each to obtain the slips and send them to Monahan.

Monahan was held under $2500 bonds by United States Commissioner James Glass, who set his hearing for June 5.

Wide Criticism of French Loan to Rumanians

[BY CABLE—EXCLUSIVE DISPATCH.]

PARIS, May 30.—Bitter comment of the action of the Chamber of Deputies in voting a bill advancing credits of 100,000,000 francs to Rumania yesterday was voiced in Socialist and other Left Wing circles today.

American circles also criticize the loan—which is what it amounts to—when France professes its inability to pay even the interest on its debt to the United States.

The pacifist element protests against the loan because the Bucharest government must use the credit almsot entirely for the purchase of munitions and other war material.

NEW REPRESENTATIVE FOR CHESTER GRANT

[BY CABLE—EXCLUSIVE DISPATCH.]

LAUSANNE, May 30.—The Angora government today forwarded to Ismet Pasha a formal notification from the Ottoman-American Development Company of New York, that Col. Clayton H. Kennedy was no longer in its service and that a new representative was being sent to Turkey to continue the discussions over the Chester concessions. Ismet was instructed to discuss the status of the Chester grant privately with Minister Grew as Angora is deeply puzzled over the unsatisfactory manner in which the Chester concessions are being handled by the American interests.

POGROMS AGAINST SWISS ORGANIZED

[BY CABLE AND ASSOCIATED PRESS.]

BERNE, May 30.—Although the Soviet authorities deny acts of revenge against Swiss residents in Russia for the assassination of M. Vorovsky at Lausanne, advices received here from some of the Swiss in that country report that Communists have organized a regular program against them. At Odessa the chairman of the Swiss colony has been killed and two other prominent Swiss residents have been badly injured. Numerous Swiss have been arrested at Petrograd, Moscow and Kiev and Swiss stores pillaged.

FOREST FIRE ABATES

[BY A. P. NIGHT WIRE.]

ALAMOGORDO (N. M.) May 30. Flames in the Penasco Canyon Forest, twenty miles north of here, are abating. Approximately 100 men are fighting the fire. More than 2000 acres of timber have been destroyed, it is estimated.

JESSE W. SMITH KILLS HIMSELF

(Continued from First Page)

was returned by the coroner's jury.

WROTE WILL MONDAY

Mr. Smith's home was in Washington Court House, where for several years he had been the proprietor of a department store. A will written Monday on hotel stationery found among his personal effects left his estate to a nephew and several others.

A friend of Mr. Daugherty for years, Mr. Smith also was an intimate acquaintance of President and Mrs. Harding. He frequently was a White House guest at informal social affairs and on several occasions was among those accompanying the President on trips. He was in the party that traveled to Panama with Mr. Harding shortly before his inauguration.

During Mr. Daugherty's recent illness, Mr. Smith was constantly with him, not only while the Attorney General was confined to his quarters here, but also in Florida and North Carolina, where he spent some time recuperating. Intimates said Mr. Smith had not appeared despondent and had given no indication that he contemplated suicide.

Count Acts as Chief Steward on Ocean Liner

[BY A. P. NIGHT WIRE.]

NEW YORK, May 30.—The log of the Fabre liner Patria, docking today, contained the terse entry "ship's steward identified as count."

In that brief note was contained the story, told by passengers to the captain in midvoyage, of Count Georges Boldour of Rumania, son of Prince Alexander, and descendant of Catherine the Great of Russia. The Count is 40 years of age. He had money and an ancestral estate once. But as he told passengers who learned his identity, he was fond of roulette and of the Casino at Monte Carlo, and he suddenly found himself a pauper.

"When a noble has money," he explained, "he's a Count. But when he's broke—" he shrugged his shoulders.

So he had disappeared from his little world. One day there was a new porter in the galley of the Patria. Soon the new man became cook, then assistant steward and finally chief steward.

This is how he will be listed on the pay roll when the Patria sails again: "Count Georges Boldour, chief steward."

EDUCATION DIRECTOR PRUNES HIS PAY ROLL

SOME TEACHERS' COLLEGES TO BE DROPPED, WOOD ANNOUNCES

[BY A. P. NIGHT WIRE.]

SACRAMENTO, May 30.—Curtailment of expenses of State teachers' colleges, decided on at a conference of heads of these State institutions with Will C. Wood, State Director of Education, held in Oakland Monday, were announced by Wood on his return here, as including elimination of seventy teachers and other employees.

It was decided to discontinue extension work in teachers' colleges July 1 and to eliminate summer sessions of the San Francisco, Chico and Fresno schools unless the teachers desire to maintain them at their own expense.

Junior colleges conducted in connection with the schools at Fresno, San Diego, Santa Barbara, San Jose and Chico must be a charge on local taxpayers if they are continued.

In order to maintain the junior colleges, Wood announced, the communities would have to raise during the next two years, $65,000 in Fresno, $40,000 in San Diego, $17,000 in Santa Barbara, $20,000 in San Jose, and $11,000 in Chico.

It was found more economical to continue the training schools, Wood said, than to make use of public schools for the training of student teachers.

AMERICAN APPOINTED TO ARMY OF LIBERIA

[BY A. P. NIGHT WIRE.]

SPOKANE (Wash.) May 30.—Moody Staten, a negro, who held the rank of captain in the American Expeditionary Force in France during the World War, today received appointment from the Secretary of State to the Liberian army. The Liberian government, a communication from the Secretary of State explained, had requested assignment of an American officer who could assume command of the Liberian army.

Staten said he will sail for Liberia June 9. He joined the American Army in 1922 as a private and after his discharge became a student at the State normal school at Cheney, Wash.

RICH CHINESE TO BE AT CLASS REUNION

[BY A. P. NIGHT WIRE.]

SAN FRANCISCO, May 30.—Show Son Chow, director of the Board of Trade at Hongkong, said to be one of the wealthiest financiers of Southern China, arrived here today en route to New York, for a reunion of the Columbia University class of 1882, of which he was a member. He is accompanied by his wife, who is making her first visit to America.

POLISH CHIEF RESIGNS

[BY CABLE AND ASSOCIATED PRESS.]

WARSAW, May 30.—Marshal Joseph Pilsudski, former President of Poland, has resigned as chief of the general staff, and in radical party circles it is said that he will withdraw from the army.

EVERY MORNING IN THE YEAR Los Angeles Times
The Times Building, First and Broadway
90c per Month DELIVERED BY CARRIER
By Mail, in Postal Zones 1 to 4, including California, $12.00; Monthly, $1.00. In Zone 5, including Colorado, Oregon, Washington. Yearly, $16.00; Monthly, $1.50. States, Canada and Mexico. Yearly $18.00; Monthly, $1.75.
Entered as second-class matter, Dec. 4, 1903, at the Postoffice at Los Angeles, Cal., under the Act of March 3, 1879.
THURSDAY MORNING, MAY 31, 1923.

BRITISH AND REDS NEAR AGREEMENT

Memorandum Dealing With Russia's Last Reply Sent to Krassin

[BY CABLE AND ASSOCIATED PRESS.]

LONDON, May 31.—A British memorandum dealing with Russia's last reply to Lord Curzon's note, was communicated to Leonid Krassin, the Bolshevik representative here yesterday, according to the Daily Herald.

It accepts with slight reservations Russia's offer regarding the payment of compensation for the seizure of British trawlers and for the execution of Charles F. Davison, and the arrest and detention of Mrs. Stan Harding, a newspaper correspondent, and for the withdrawal of the two Weinstein notes written in reply to the British protest over the prosecution of church officials, which notes Great Britain considered offensive.

It is asserted the memorandum also tacitly abandons the charge that the Soviet is financing British Communists, but declares the Russian reply with respect to Russian propaganda in Asia, is unsatisfactory, and demands that the Russian representatives in Teheran and Kabul shall be withdrawn.

According to the Daily Herald, the memorandum affirms Great Britain's willingness to take the initiative in calling an international conference to settle the question of the extent of territorial waters.

ITALIAN PARLIAMENT INTERRUPTED BY RED

[BY CABLE AND ASSOCIATED PRESS.]

ROME, May 30.—While Premier Mussolini was about to open the sitting of Parliament today, a man shouted from the visitors' gallery: "I will open the sitting." At the same time the man threw in the direction of Mussolini a packet of pamphlets, entitled "Capitalism and Liberty." The pamphlet began with the words: "I come as the herald of a storm."

The man was Cicco Cocozza, a Neapolitan anarchist, who for many years lived in New York. He has been responsible for many similar interruptions in the past and today was placed under arrest.

D'ANNUNZIO SETS OUT FOR PARIS IN PLANE

[BY CABLE—EXCLUSIVE DISPATCH.]

PARIS, May 30. — Gabriel D'Annunzio, Italy's warrior-poet, left his residence, Villa Gardenia this afternoon in an airplane flying to Paris for his first visit since the war. As he began to cross the Alps he was met by an escort of twenty-four battle airplanes which were sent by the French government to greet him. He will arrive here at noon tomorrow.

OLD GLORY IN AUSTRIA

[BY A. P. DAY WIRE.]

PORTSCHACH (Austria) May 30. A large silk American flag, the gift of Gen. Pershing, was presented to the second world's conference of Y.M.C.A. workers with boys, at its opening session today.

fresh from the factory
FRESH Tuxedo TOBACCO
now 15¢
ROLL YOUR OWN WITH Ris La Croix Papers Attached

We're continually driving it home to you that we are VALUE-GIVERS. Value-giving is giving you YOUR MONEY'S WORTH. You get your moneys worth only when you get clothes of durable fabrics; clothes that are stylishly cut; clothes that are fashionably made. These three essentials insure the life, the service and the looks of your clothes. That's VALUE-GIVING.

Getting Your Money's Worth

Combined with these three essentials that constitute VALUE-GIVING is a fair and reasonable price—not too high not too low. And that's what we are doing. At $35, $40, $45 we'll show you 2-PANTS SUITS in a variety of fabrics and models that will force you to wonder how we can do it. Come in and see for yourself. Our window display will convince you.

Value-Giving in Two-Pants Suits

Bathing Suits, White Serge and Flannel Trousers, Belts, Buckles, Shirts, etc.

Scott Bros America's Smartest Clothes
325-427 South Spring Street
Open Saturday Till 9 P. M.

Shields & Orr
(The Good Tailors)
414-416 W. 6th St.
Established 1902

WILEY B. ALLEN
ESTABLISHED 1879
416 to 418 S. Broadway
PIANOS & PLAYERS: Mason & Hamlin, Harrington, Kingsbury, Wellington, Milton,
PHONOGRAPHS & RECORDS: Victor,
COURTESY - SERVICE - EXPERIENCE
Special
$11 now... $7 mo
This $100 Brunswick and $10 Brunswick or Victor Records
Total $110 in Records
Name .....
Address .....

Los Angeles Times
The Times Building, First and Broadway.
DELIVERED BY CARRIER
Zones 1 to 4, including California, Arizona, Nevada, Utah, Oregon. Yearly, $16.00; Monthly, $1.50. In Zones 5, 6 and 7 and Mexico. Yearly $18.00; Monthly, $1.50.
Entered as second-class matter, Dec. 4, 1881, at the Postoffice at Los Angeles, under the Act of March 3, 1879.
MORNING, MAY 31, 1923. VOL. XLII. NO. 69.

SH AND S NEAR EEMENT

dum Dealing
sia's Last Reply
Trassin

ASSOCIATED PRESS.]
fay. 31.—A British
dealing with Rus-
y to Lord Curzon's
municated to Leonid
olshevik representa-
terday, according to
ald.
with slight reserva-
offer regarding the
ompensation for the
ish trawlers and for
of Charles F. Da-
arrest and detention
Harding, a newspaper
and for the with-
two Weinstein notes
ply to the British
the prosecution of
s, which notes Great
ered offensive.
ed the memorandum
bandons the charge
t is financing British
but declares the
with respect to Rus-
nds in Asia, is un-
nd demands that the
sentatives in Teheran
all be withdrawn.
to the Daily Herald,
dum affirms Great
ingness to take the
illing an international
settle the question
of territorial waters.

PARLIAMENT UPTED BY RED

ASSOCIATED PRESS.]
y 30.—While Premier
about to open the
liament today, a man
the visitors' gallery;
the sitting." At the
e man threw in the
Mussolini a packet of
entitled "Capitalism
." The pamphlet be-
words: "I come as
a storm."
was Cicco Cocozza, a
anarchist, who for
ived in New York. He
esponsible for many
ruptions in the past
as placed under ar-

ZIO SETS OUT PARIS IN PLANE

EXCLUSIVE DISPATCH.]
May 30. — Gabriel
Italy's warrior-poet,
dence, Villa Gardenia
n in an airplane flying
his grst visit since the
began to cross the
met by an escort of
battle airplanes which
y the French govern-
t him. He will arrive
n tomorrow.

ORY IN AUSTRIA

P. DAY WIRE.]
CH (Austria) May 30.
k American flag, the
Pershing, was pre-
e second world's con-
M.C.A. workers with
opening session today.

RUM STORM IS DUE TO BREAK

(Continued from First Page)

Republican trick to rule the Gov-
ernor politically, which was
balanced by insinuations that the
Democrats were trying to put the
Republicans "in a hole."
ly the bill was passed by the
publican House and
Senate, the Governor making
move to stop it. The
sumption was that he would
it at once.

TORRENT OF TERRIFIC

But whether the Governor
tended to sign or veto, he
and then the storm broke. A
rent of wet and dry plea
and imprecations were
drys contended that the
of the State prohibition act
the secession of New York
the union. The wets
the opinions of distinguished
ists to prove that the State
obligated to enact laws to
national prohibition.
Then up rose a disciple of
dini to show the Governor
wriggle out of his tight
In the mass of bills the
lature dumped on his
it adjourned the Governor
assured he would find a
providing that a person
not be prosecuted by both
and Federal authorities for
same offense against the
tion law. He was advised
both ends against the
Veto the bill to repeal the
Gage State prohibition law
would satisfy the drys, and
the repealer of the double
clause, which it was opined
placate the wets.
But a great tragedy
this scheme. When the
looked for the repealer of
double jeopardy clause it
there. The "papers," as the
in the melodramas, were
It then transpired they
been there. The double
repealer had been
legislature was adjourning
had not been passed. The
found himself still in his
and no Houdini in sight.

NEW TEACHERS

Santa Ana School Boa
Partially Filled

EXCLUSIVE DISPATCH.]
SANTA ANA, May
pointment of some of the
teachers for Santa Ana's
next season was announced
by Alex H. Brownridge,
of the Board of Education.
Nelson, who has been prin
the Junior High School on
Main street, will become
the new Junior High
being constructed on
street, Brownridge said.
F. Kellogg of Stockton was
here to fill the vacancy
Nelson's transfer. The
year will begin September
was decided. Among
ers appointed to
following: Crowe M.
Ethel H. Foster, formerly
Chicago High School, and
C. Crary, formerly of
nardino, who will be
junior high classes. Miss
tary school teachers
Miss Alice Grimshaw of
Mrs. Edith M.
Ana, Wilberta M.
Westminster School,
Campbell of Anaheim and
Baker of Irvine.

Catch of fish off the
land equals in value one-
one-seventh of that of

LEY B. ALLEN CO
ESTABLISHED 1879
6 to 418 S. Broadway Telephone: 821-131
& PLAYERS: Mason & Hamlin, Hardman, Cecilian,
Kingsbury, Wellington, Milton, Euphona Reproducing
GRAPHS & RECORDS: Victor, Brunswick, Burton
SY - SERVICE - EXPERIENCE - SATISFACTION
Special
$7 month
now...
This $100 Brunswick
and $ 10 Brunswick or Victor Records
Total $110 in Records

This crystal-clear
throated Brunswick
strument or the
throated $100 Vic
trola.
The list of record
exceptionally fine. You
may select it or any
in our great record
partment.
Would you like
know more about
offer? Fill out
mail the coupon.
Name .....
Address .....

RDING URGES ARS BE ENDED

on World Court in Memorial Talk

ence to Battle Meets Great Applause

ld Use Every Resource if Called Again

(Continued from First Page)

"...s death in war's un-
...ing allotment, corridors of
... and sacrifice so far as the
... eye could see, and grief that no
... soul could appraise," he
... added:
"Under the spell of the great
... which gripped my heart,
... them and repeat now, 'It
... be again! It must not
...'"
...ding the prayer with a dec-
... which may be interpreted
...ring to the proposal for
...n membership in the World
... said:
"I believe it to be a God-given
... use our influence to estab-
... ways of peace throughout
... We cannot guarantee,
... can promote the peaceful
...ment of disputes; we can aid
... establishment of the
...ple of peace; we can be in-
...al in committing the world
...mphs of peace, and make
... to humankind the spoils of

RED SAFEGUARDS

Another point the President
... must do things which ra-
...inking leads us to believe
... to render war less like-
... we ever have the insanity
... conflict among ourselves
...ld deserve to sacrifice. But
... never be. Searching our
...nds, believing in our own
...ntest, we can see no cloud
...horizon. We are thinking
... war for us anywhere.
"... there was no cloud
... in 1914 and yet we were
... into the cataclysm of all
...
"... great enough to seek assur-
...ce for ourselves. I believe it a
...ese duty to give of our in-
...ce to establish the ways of
... throughout the world. We
...ot guarantee but we can pro-
...de peaceful adjustment of
...es, we can aid in the estab-
...ment of the agencies of peace,
...ld be influential in committing
...orld to the triumphs of
...ce and make hateful to human
...e the spoils of war."
The President declared there was
... relationship which the
...d States could not and would
...ses to avoid, if it followed
... spirit of its founders.
"... is one thing which
... do among ourselves
... he added, "to make our
...rticipation less likely and
... much of war's hatefulness
...nal honor must call us to
... to our fuller understand-
...today, in that exalted consci-
...ce that every citizen has his
... to perform and that his
... to his honor and his life are
...ntry's in a time of national
... in the next war, if conflict
...comes again, we will not
...ll to service the youth of
... • • • bu two will draft
...search, every activity, all of
... and make common cause
...nation's preservation."

HIS TRIBUTE TO ALL

The President paid tribute to
... who fell in all the wars
...by the United States, saying
...mattered in what war an
...man fell since "the supreme
offering of life on the altar of American patriotism was the same for everyone."
"I spoke a moment ago," he concluded, "of the deeper gratitude expressed in action. My thought was not of compensations, or of pensions, or of the government's care for the disabled. These are obligations and their discharge is a duty. There can be a gratitude of action which is a still finer and nobler thing.
"There is another gratitude of action which surpasses all expressed in the others which I hope to see recorded to glorify the last days of the Civil War veterans and to add fullness to the lives of the World War veterans and tranquillize the lives of all America and the world. I devoutly wish the United States to do its full part toward making war unlikely if not impossible. While I would abhor a pacifist America, I would rejoice to have the United States proven to be unafraid and yet the most peace-loving and the foremost peace-promoting nation in all the world.
"There comes into the lives of each and every one of us, some time, a picture never to be effaced from memory. Veterans in the service have seen the suffering and sacrifices and the thrilling heroisms which are never visible except to those engaged in conflict. I have tried to visualize the carnage and conflict and the horrors and suffering of war, softened by the comradery of camp and the less perilous adventures of march and field, but I came to understand how imagination had failed me, when I stood at Hoboken pier among five thousand in their flag draped coffins, two years ago. Here was death in war's unheeding allotment, corridors of sorrow and sacrifice so far as the eye could see and grief that no human soul could praise. Under the spell of the great sorrow which gripped my heart, I said then and repeat now 'it must not be again! It must not be again!'
"But the saying is not enough. We must do the things which rational thinking leads us to believe will tend to render war less likely . . .
"In all the wars of all time the conscienceless profiteer has put the black blot of greed upon righteous sacrifice and highly purposed conflict. In our fuller understanding of today, in that exalted consciousness that every citizen has a duty to perform, and that his means, his honor and his life are his country's in a time of national peril, in the next war, if conflict ever comes again, we will not alone call to service the youth of the land which has, in the main, fought all our wars, but we will draft every resource, every activity, all of wealth and make common cause of the nation's preservation. God grant that no conflict will come again but if it does it shall be without profit to the non-combatant participants except as they share in the triumphs of the nation.
"It will be a more grateful nation which consecrates all to a common cause and there will be more to share the gratitude bestowed. More, there will be a finer conscience in our war commitments and that sublimity of spirit which makes a people invincible."

RUMOR CONCERNING WOOD TRIP DENIED

[BY A. P. NIGHT WIRE.]
SAN FRANCISCO, May 30.—In a wireless dispatch received tonight by the Associated Press from E. Finley Johnson, Associate Justice of the Supreme Court of the Philippines, who is en route to Manila aboard the United States Army transport Thomas, the jurist denied that he had any information regarding a reported trip to China by Gov.-Gen. Leonard Wood. He also said he knew nothing of the rumor that he was to be made Acting Governor-General of the Philippines during Gen. Wood's absence.

Give 'em an eyeful by appearing in a Tuxedo and "trimmin's" from
Jack Bean's Full Dress & Tuxedo Shop
308-309 LOEWS STATE BLDG. LOS ANGELES
Seventh Broadway Vice 4861
RENTAL SECTION IN CONNECTION

New Trousers
Any Pattern
Perfectly Tailored
TO MATCH YOUR COAT AND VEST
Bring or mail vest or sample. We have complete stock of patterns.
MATCH PANTS CO.
Room 815 Consolidated Realty Building.
607 S. Hill St., opposite Pershing Square.
Los Angeles, Cal. Phone 13680

PEAL LOST IN CHINESE DENS

Former Narcotic Agent is Believed Victimized

American Consuls Notified to Trace Him

Sought Kidnaper on Canton "Flower Boats"

[BY CABLE—EXCLUSIVE DISPATCH.]
CANTON, May 30. — Joseph Peak, widely known throughout the United States as a former narcotic agent for the government, and later as a prohibition enforcement officer, has disappeared into China's great unknown underworld. All American consuls in the Orient have been notified in the hope that trace of his whereabouts will be found.
By his law enforcement activities Peak placed more than 200 Chinese violators of the Harrison drug law in American prisons. It is feared that the silent, persistent Chinese underground drug ring has finally captured him.
Peak arrived in Canton a fortnight ago and registered at the Asia Hotel as "Joseph McGee." He confided to Raymond P. Tenney, American Consul, that he was in China seeking the lost daughter of a wealthy American client. He showed Tenney a Memphis police identification bureau picture of an Oklahoma City man who, he asserted, was the kidnaper of the girl.

VISITED "FLOWER BOATS"

That night he started on a tour of Canton's "flower boats." Since then he has been missing. His baggage and confidential papers remain at the hotel.
While a government agent Peak worked on many of the largest cases of the Internal Revenue Department. His principal fields of operations were New York, Chicago and Washington. At one time he was central figure in unearthing the secret of an opium theft from the vaults of the Treasury Department.
Later Peak operated in Chicago. His record also shows many sensational raids and arrests in government cases in Boston, Philadelphia, St. Louis, San Francisco, Atlanta, Savannah, Memphis, Nashville, Birmingham, Wheeling and Tampa.

SENT TO PRISON

Peak was rated as one of the crack members of the narcotic squad of the Federal Revenue Bureau in Chicago, his work in the Chinese quarter being especially noteworthy. He disappeared from Chicago in December, 1919, and was the object of a nationwide search, which followed the discovery that he held an $85,000 pool of Chicago saloonkeepers to purchase liquor in New Orleans.
He was arrested in March, 1920, in San Diego, after he had "shot up" a restaurant while under the influence of an overdose of morphine. Col. L. G. McNutt, director of the narcotic department of the Internal Revenue Department at Washington, and formerly head of the narcotic branch in Chicago, was in California. He hurried to San Diego to arrange for his extradition. This plan, however, was abandoned when it was found that none of the saloon keepers were ready to prefer a complaint against him.
As a consequence he was prosecuted in San Diego for misuse of government transportation and sentenced to serve a year and a day in the Federal prison. Except that they have a record of his release from prison, local authorities have heard nothing of Peak since then.

BEATING HUMAN HEART SHOWN BY INSTRUMENT

DEVICE PERFECTED AFTER LONG EXPERIMENT SAYS DOCTOR

[BY A. P. NIGHT WIRE.]
CHICAGO, May 30.—Seeing the beating human heart by means of a newly perfected instrument was explained today to members of the American Association of Theoracic Surgeons by Dr. Buff S. Allen of George Washington University.
After two years of experimentation in the laboratory of the university, Dr. Allen said that a successful device had been produced. It really is a microscope with a strong lens at one end and a powerful light at the other.
An incision is made over the heart and the little instrument, referred to as a cardioscope and hardly as large as a small pocket flashlight, is inserted, Dr. Allen explained. Thus through its lens with the aid of its strong light, the darkened interior is made to show the pulsing heart.

FORMER CONFEDERATE BALKED BY UNIONIST

[BY A. P. NIGHT WIRE.]
LOUISVILLE (Ky.) May 30.—Twenty-four veterans of the war between the States refused to march in a joint Memorial Day parade here today when the chairman of the committee on arrangements, a Federal veteran, refused them permission to carry the Stars and Bars of the Confederacy at the head of their column.
The veterans came from the Confederate Home at Pewee Valley, near Louisville, upon invitation, they said, of a committee to participate with veterans of other wars in the exercises. The roster shows they enlisted in Texas, Kentucky, Virginia, North Carolina and Georgia. The youngest is 75 years of age and the oldest 90.

KITCHIN'S CONDITION SLIGHTLY IMPROVED

[BY A. P. NIGHT WIRE.]
WILSON (N. C.) May 30.—Representative Claude Kitchin's heart action was stronger, and he seemed somewhat brighter this evening, it was said at the hospital where he is a patient. He is still in a very weakened condition, and is "very ill," it was said. He is unconscious part of the time.

CASUALTIES IN MOROCCO STIR SPAIN

Shake-up in Cabinet Seen as War Minister Seeks to Resign

[BY CABLE—EXCLUSIVE DISPATCH.]
MADRID, May 30.—There is intense excitement in Spain today as a result of a battle at Melilla, Morocco, where 600 Moroccans and 127 Spaniards were killed.
Minister of War Famora went to the Chamber late this afternoon to explain his reasons for resigning from the Cabinet over the Moroccan question. The condition of public feeling a day after the new Moroccan battle is such that the Cabinet faces a difficult session, with the crowded noisy streets reminding the government of the existence of the people behind Parliament.
There were tumultuous scenes likewise in Barcelona this afternoon. Many murders were the result of Syndicalist attacks on Fascisti groups. A Fascisti attack on Syndicalists last night resulted in one being killed and one wounded.
The government has been requested to take drastic action, including martial law if necessary, to stop the disorders.

PASSENGER SERVICE TO ALASKA REVIVED

REFITTED TRANSPORT LEAVES SAN FRANCISCO ON OLD GOLD RUSH PATH

[BY A. P. NIGHT WIRE.]
SAN FRANCISCO, May 30.—The old Army transport Buford, refitted into a fine, roomy passenger and cargo carrier, steamed from San Francisco today with holds and cabins filled, to re-establish a service that the western rim of the continent has not known since the subsidence of the gold rush to Alaska. Commanded by Capt. L. L. Lane, known as a leading Arctic navigator, the Buford "left out" with 175 first-class and 260 third-class passengers and 4000 tons of freight. She is under charter of the Alaska-Siberian Navigation Company of this city.
The Buford is starting anew the passenger-carrying service between San Francisco and Alaska "without change," the same service that the Alaska Argonauts knew twenty-five years ago. The ports of call are Seattle, Nome, St. Michael, the old gold port of Golovin, and other points on the pathway of the Alaskan pioneers.
The Buford can follow no set schedule because of the great ice drifts that she expects to encounter. She will map out a route which she will follow in the future and which she expects that other passenger carriers will follow after her.

BALDWIN OUT TO WIN AMERICAN FRIENDSHIP

[BY CABLE AND ASSOCIATED PRESS.]
LONDON, May 30.—Prime Minister Stanley Baldwin today issued a statement to the American press in which he declared that the fostering of Anglo-American friendship would be one of the "most important and congenial" of his duties. The statement said:
"I left Washington more than ever convinced that the prosperity and peace of the world depend to no small extent upon the steady growth of Anglo-American friendship and I need hardly say that during my term of office the fostering of that growth will always be one of the most important and congenial of my duties."

POSTHUMOUS HONOR FOR YANKEE HEROES

[BY CABLE AND ASSOCIATED PRESS.]
ATHENS, May 30.—The Greek government today announced the award of the war cross posthumously to five Americans who died in the service of the Near East Relief during the refugee evacuation from Asia-Minor. They included:
Robert E. Wilson, Morning Sun, Iowa, who died of typhus at Mesina.
An official government statement says:
"This is a role of honor without precedent. The American effort in behalf of the refugees of Asia-Minor is the most outstanding act of organized altruism in history."

ONE DEAD; TWELVE ARE INJURED IN COLLISION

[BY A. P. NIGHT WIRE.]
FRESNO, May 30.—One Mexican laborer was killed and twelve others injured in a collision this afternoon between a gasoline speeder pushing two flat cars bearing thirty-four workmen, and a work train thirty miles northeast of Fresno, on the Minarets and Western Railroad. Florencio Fernandez, who lost an arm and leg in the wreck, died shortly after being put into an ambulance bound for Fresno.
The accident occurred as the speeder pushed the flat cars around a blind curve into the train, which had stopped preparatory to taking a side track.

NAME OF ARIZONA TOWN IS CHANGED

[EXCLUSIVE DISPATCH.]
PRESCOTT (Ariz.) May 30.—The town and postoffice of Jerome Junction have passed and the postoffice name officially has been changed to Chino Valley. The town came into being on construction of W. A. Clark's United Verde and Pacific narrow-gauge railway to Jerome. When the road was torn up the Santa Fe changed the name of the station to Copper. All Jerome freight now is being taken in by a Santa Fe broad gauge that branches at Cedar Glade, while passenger business largely is handled by automobile from Prescott.

DEATHS MORE NUMEROUS

[EXCLUSIVE DISPATCH.]
TOKIO, May 30. — Statistics of the birth and death rates of Tokio city show that during the last few years there has been a decrease in the number of births and a proportionate increase in the number of deaths.

Pet Dog Gives Alarm in Fire at Chico Hotel

[BY A. P. NIGHT WIRE.]
CHICO, May 30.—Man's most faithful friend—the dog—played a heroic role early this morning when flames burned the upper story of the Hallam House, one of Chico's oldest landmarks.
Mrs. Marion Robbottino, proprietress of the hotel, and six other occupants owe their lives to Trixie, pet Airedale, arousing his mistress barely in time for her to warn guests.
Followed by the barking dog, Mrs. Robbottino went from room to room, awakening guests. One man, almost overcome with smoke, was awakened with his bed on fire and staggered from his room.
Origin of the fire is unknown. Damage is estimated at $10,000.

MIXED JURIES FOUGHT BY ILLINOIS SENATE

[BY A. P. NIGHT WIRE.]
SPRINGFIELD, (Ill.) May 30.—Three Senate bills providing for women jurors and for keeping them separate from men jurors when not deliberating were reported favorably in the Legislature by the House Judiciary Committee. Representative Browne declared women have failed as jurors in many States and that in California not one conviction has been obtained from a mixed jury in criminal cases.

REFUTE STATEMENT

SAN FRANCISCO, May 30. — Convictions by mixed juries in California are common and in several cases capital punishment has been voted by juries of women and men, it was asserted here today by attorneys who commented on the statement of Representative Browne of the Illinois Legislature.

PRINCESS HAS BABE

[BY CABLE AND ASSOCIATED PRESS.]
MUNICH, May 30.—A daughter was born today to the former Crown Princess of Bavaria. Before her marriage to former Crown Prince Rupprecht she was Princess Antionette of Luxemburg and Nassau.

Le Lyon Guard your Goods
Huge Fireproof Warehouses
with Lyon's watchful care protects your household goods. It leaves your mind free from worry, and you'll enjoy your vacation.
Phone 513 West
LYON FIREPROOF STORAGE CO.
1950 So. Vermont

One of the best known Dentists in Los Angeles
All operations without pain. Free examinations and advice.
Special attention to painless extraction of teeth.
Minimum Prices
GOLD CROWNS, 22K ..... $ 5.00
PORCELAIN CROWNS 5.00
BRIDGE WORK 5.00
SET OF TEETH 10.00
DR. CARR, Dentist
238-31 O. T. Johnson Building
Broadway at Fourth
Hours, 9 to 5:30. Phone 67855.
Sunday and Evening Appointments

Sure Relief FOR INDIGESTION

BELL-ANS FOR INDIGESTION 25 CENTS
6 BELL-ANS Hot water Sure Relief
BELL-ANS
25¢ and 75¢ Packages Everywhere

WATCHES REPAIRED

To add to our fast growing list of satisfied customers we will repair only any American watch for $1.00 and charge wholesale for material used and guarantee its time keeping for 2 years.
$1
REINGOLD'S
521 So. Spring St.

ASK for Horlick's The ORIGINAL Malted Milk
Safe Milk and Malt Grain Ext. in powder, makes The Food-Drink for All Ages
Avoid Imitations—Substitutes

SEWING MACHINES
Greatest Bargains ever offered in WHITE Machines. We have a number of machines like cut as demonstrators, to go at half price. Don't fail to see them.
917 S. Broadway

The BIRKEL Company

The Glory of True Tone is found in the
KURTZMANN
TO have each key respond to the touch with the exact tone desired—that is the glory of true tone! In the Kurtzmann you will find but one tone—the true tone—just as there is but one tone in the voices of the world's great vocal artists.
The Kurtzmann has led its field for four generations.
Kurtzmann Uprights $495 to $565
Kurtzmann Grands $935 to $1350
The BIRKEL COMPANY
446-448 Broadway The Steinway House
Steinway - Steiner - Steck - Krakauer - Kurtzmann - Stroud - Bush & Gerts - Wheelock Lafargue - Haines & Co. - Brinkerhoff - Holmes & Co. and the Famous Weber Pianos and Player Pianos; Conn Band Instruments; Harry Dykes Authentic Old Violins; Sambrakos Violins; and Many Other Famous Instruments; Victrola Specialists
Exclusive Agents for The STEINWAY Piano and The DUO-ART Reproducing Piano

Tickets on Sale at the Birkel Company Box Office for—
The Rhulon Play with Munro Salisbury now playing at Old San Gabriel Mission.
The Angelus Minstrels at the Ocean Park Club Theater, May 30 and 31.
1923-1924 Season Tickets for Los Angeles Philharmonic Orchestra at Philharmonic Auditorium.
1923-1924 Season Tickets for "Philharmonic Artist Course" at Philharmonic Auditorium.
Season Tickets for the new "Auditorium Artist Series" at Philharmonic Auditorium, beginning October 31.
"Wurzburg," with an all-star cast, now playing at Egan Little Theater.
and Other Attractions

Vermont at First BIMINI FURNITURE CO. Vermont at First
$50,000 CHALLENGE FURNITURE SALE
A Gigantic Underselling Event!
Entire Stock of Our Two Big Stores to Be Forced Out at Ridiculously Low Prices—Profits Wiped Out!
A Carload of Overstuffed Living Room Suites at Less Than Today's Actual Factory Cost
Davenport Suite 3-piece velour $150.00 value $95.00
$3.50 folding card tables Leatherette Covered $2.00
$22.50 mahogany cane panel wing-back Rockers $15.75
Tapestry Brussels 9x12 Rugs $20 values $14.50

Overstuffed Suites
$165.00 Davenport Suite; 3 pieces; in fine velour; high grade $125.00
$235.00 Silk Tapestry 3-piece Suite $178.50
$265.00 Bed Davenport Suite; Brown Mahogany cane panelled; blue velour upholstered; four pieces with mattress $187.00
$350.00 three-piece overstuffed suite; blue and taupe Baker velour; web bottoms, pillow arms, spring edges $259.00
$500.00 Genuine Mohair Davenport Suite; roll arms, spring edge; three pieces $348.00
$650.00 three-piece Davenport Suite; mahogany frame; taupe and rose mohair $445.00
$39.00 9x12 Brussels Rugs $29.50
$60.00 9x12 Axminster Rugs $43.85
$100.00 9x12 Velvet Rugs $74.50
$125.00 9x12 Wilton Rugs $95.00
$175.00 9x12 Royal Turkish Rugs $125.00
Dining-room Suites
$150.00 Walnut Dining Room Suite: 7 pieces, Queen Anne design $98.00
$500.00 Dining Room Suite; 10 pieces Duotone Walnut; Italian design. A very special value. Challenge price $365.00
$650.00 Dining Room Suite; 10 pieces genuine Walnut; Italian Renaissance $435.00
$75.00 Jacobean Oak Dining Suite; William and Mary; 5 pieces $54.50
CARLOAD REFRIGERATORS AT COST
Bedroom Suites
$225.00 Hardwood Beige Bedroom Suite, Bed, Chiffonette and Boudoir Table, decorated $169.00
$300.00 Silver Gray Oak Bedroom Suite; seven pieces; high grade quality $199.50
$175.00 Walnut Bedroom Suite; six pieces $98.00
$500.00 Duo-tone Walnut Bedroom Suite; Bowfoot Bed, Vanity, Chiffonette and Dresser $325.00
$525.00 Seven-piece Walnut Bedroom Suite $345.00
$1000.00 Genuine Dusty Walnut eight-piece Bedroom Suite; beautiful Italian design $750.00
SOME LAMP BARGAINS
$10 Silk Lamp Shades $5.85
$15.00 Polychrome Lamp Standards $8.50
$18.50 Floor Lamp and Silk Shade Complete $10.85
$8.50 Mahogany Floor Lamp Standard $5.00

Bimini Furniture Co.
Open Evenings
VERMONT AT FIRST

DALLAS HARBOR PROJECT FAILS

Two Millions of Government Funds Wasted

City 300 Miles From Sea on Trickling Creek

Pork Barrel Responsible for Impossible Plans

[EXCLUSIVE DISPATCH]

DALLAS (Tex.) May 30.—After receiving $2,000,000 out of the government "pork barrel" at the hands of Congress, the project of converting Trinity River into a navigable stream and making Dallas, 300 miles from tidewater, a deep-water port, has died a natural death. The Federal government has received bids for the sale of the locks and dams and they will be disposed of to private interests. It is stated that their value lies in the fact that each of the lock and dam sites contains about twenty-nine acres of good farming lands and on each site is a modernly equipped house.

The dams could be utilized for irrigation purposes with the installation of pumping apparatus and would assure the owner of a never failing supply of water, which would make his crops flourish in the face of the longest drouth, it was pointed out.

MANY INTERESTED

More than 100 prospective buyers made inquiries to the assistant United States Engineer's office here about equipment and each one, on learning of its status, asked for blanks on which to make bids. Hundreds of additional inquiries were handled from the engineer's office at Galveston.

Five locks and dams were erected near Dallas, the first being thirteen miles south, near Elam. Two additional dams and locks were erected 100 and 200 miles farther down.

The plan of navigation of Trinity River is practical and feasible, although often made the butt of many jokes, according to R. B. Gillette, government engineer here. It is stated that the government decided to abandon the project when Dallas business men failed to raise a fund they had pledged to aid in the work.

AUCTION TODAY

Los Angeles Auctioneers' Association Official Bulletin

"AMERICA'S MOST UNIQUE AND BEAUTIFUL"

AUCTION

Today and Tomorrow

"DeHavenhurst"

The Palatial Mansion and Exquisite Furnishings of

The Carter DeHavens

THOSE INIMITABLE STARS OF CINEMA

Vine Street and Franklin Avenue—Hollywood

Sale of Furnishings begins at 10 a.m. Today and Tomorrow

THE REAL ESTATE WILL BE SOLD TODAY AT 2:30 P.M.

Mr. DeHaven's brand new Pierce-Arrow Touring Car and Pierce-Arrow Roadster will be sold today at 2:30 p.m.

We announce with pleasure the personal appearance of Mr. and Mrs. DeHaven, during hours of sale for the purpose of greeting their friends and the public and giving accurate historical and chronological data of each work of art as it is offered.

DON'T MISS A MOMENT OF THIS NOTABLE EVENT. BE ON HAND PROMPTLY AT 10 A.M.

KEMP AND BALL, Auctioneers

12168. 820045.

Auction Today, 10 a. m.

1112 S. Grand Ave.

Complete Furnishings of 20-Room Rooming-House

EVERYTHING BY THE PIECE

Take Grand Ave. car to 11th St., or Drive South on Grand to 1112.

This Truly Beautiful Home

Located in Ideal Spot Overlooking the Mountains, Must be Sacrificed.

AT AUCTION

Tomorrow, Friday, 2 p. m.

95 S. Huntington Drive, Pasadena

UNUSUALLY LARGE LOT, ABOUT 80x202, highly improved with shrubbery, flowers, lawns and practically every variety of fruit. THE HOUSE IS A AVIS CHALLEY, containing 9 spacious rooms. There are 4 bedrooms and sleeping porch; large breakfast-room. Oak floors throughout. Excellent basement.

ALL THAT WE ASK IS FOR YOU TO INSPECT IT!

Open Today, 1 to 5 p.m.

FOLLOW DIRECTIONS CAREFULLY: Drive to Pasadena. Go East on Colorado Blvd. to Lamanda Park Junction—South to property. Take Sierra Madre car to Lamanda Park Junction.

C. H. O'CONNOR & SON, Auctioneers

Suite 309 Bank of Italy Bldg.

Seventh and Olive. Phone 820-451

THE FINAL SALE OF

Large Consignment of Magnificent

ORIENTAL RUGS

Persian, Turkestan and Chinese

TO BE CLOSED OUT

AT AUCTION

Today Only

Two Sales 2 p.m. and 7:30 p.m.

The quality of this wonderful collection is unsurpassed anywhere in America, featuring many very large carpet sizes.

Kashan carpet (none better made, 21x14;) Kashan 18x12; 16x12; Kermanshah 30x17; Kermanshah 27x18; Antique Bijon 27x18; ANTIQUE FEREGHAN, 24x14 comprising design of 4 rugs in one also many choice smaller rugs too numerous to mention.

Never Before Has the Public of Los Angeles Had Such an Opportunity

1055 South Main Street, Near 11th

C. H. O'CONNOR & SON, Auctioneers

Suite 309 Bank of Italy Bldg. (7th and Olive) 820451

MISSING MAN'S WIFE IS MENACED BY FEAR

MRS. BORONDA CONNECTS ODD DISAPPEARANCE WITH ESTATE CONTEST

[BY A. P. NIGHT WIRE.]

SAN FRANCISCO, May 30.—Fearful for her own safety, following the disappearance of her husband, claimant for a share in the large Jose Jesus Boronda estate, Mrs. Jose Maria Boronda arrived here today from Santa Barbara seeking a haven with relatives.

Both Mrs. Boronda and her relatives were greatly surprised that the arrival in San Francisco had become known and urgently entreated that her stopping place here be not made public.

She has practically given up hope of again seeing her husband, who was practically "swallowed up by the earth" on the 6th inst., the day before the suit over the estate was to be taken up in court.

Mrs. Boronda estimates the value of the disputed estate at $175,000, the property including four fruit ranches in the Santa Ana Valley.

Jose Maria Boronda, her husband, is a claimant as an illegitimate son. For nineteen years he was a department manager at the Del Monte Hotel and had charge of the Del Monte links and Pebble Beach Lodge a part of the time.

The missing man, who was 47 years of age, is a claimant, together with his half-sister for a share in the estate. The will left the devisable property to this daughter and Jose Maria Boronda, described in it as "my children." Numerous depositions have been taken through scattered parts of California in preparation for establishment of Boronda's claim.

MEXICO DRAFTS REPLY TO AMERICAN ENVOYS

UNITED STATES VIEWS ON AGRARIAN LAWS ARE TOLD AT PARLEY

[BY A. P. NIGHT WIRE.]

MEXICO CITY, May 30.—Charles B. Warren of the American commission, which is here endeavoring to settle points in dispute between the United States and Mexico, today presented before the mixed commission the views of the United States regarding Mexico's agrarian laws. After he had concluded adjournment was taken until Friday, when one of the Mexican commissioners will begin Mexico's reply.

This morning Mr. Warren and John Barton Payne, the other American commissioner, attended Memorial Day exercises held under the auspices of the American Legion in the American Cemetery.

During the day the American commissioners characterized as absurd a story published locally that the conferees had arranged for recognition of Mexico by the United States, except for minor details.

AUCTION

Entire Stock and Fixtures of the Southern Calif. Auto Tire and Hardware Supply Co.

Hardware, Furniture, Auto Accessories

Today, May 31, 10 A. M. at

1318 E. First St.

J. J. SUGARMAN, Auctioneer.

KIWANIS HAVE CAMP

Community Resort Established In Baldy Region

[LOCAL CORRESPONDENCE.]

LA HABRA, May 30.—Establishment of a community camp for La Habra at Camp Baldy has been completed through the local Kiwanis Club and its members. The camp is on a site about ten minutes hike from the motor road up Ice House Canyon. It will be used for organization excursions, and to offer needed vacations to families not able to secure such outings for themselves.

The camp has been built by members of the club, the money having been raised at one meeting to finance the project. It consists of a central cabin, to be used for sitting and dining-room with kitchen attached. Surrounding this are several board and canvas sleeping quarters. The camp will be fitted to care for twenty-five persons at one time.

DOCTOR'S SATCHEL IS STOLEN BY BURGLAR

[EXCLUSIVE DISPATCH.]

TULARE, May 30.—Officers are endeavoring to trail the person who entered the home of Dr. J. E. Beck Tuesday night, taking his clothing and first-aid bag. Discovery was made when Dr. Beck answered a hurried telephone call in the early morning hours. His clothing later was found in the back yard where it had been dumped with the pockets rifled. Several dollars in currency was taken but his watch was left.

The bag, containing a number of drug tablets, was taken away and this is believed to be a clew to a drug addict, familiar with the house, who made the robbery to satisfy craving for drugs.

KU KLUX KLAN TO DEFY LAW

New York Knights Will Not File Roster of Names as Required But Prepare for Court Fight

[EXCLUSIVE DISPATCH]

NEW YORK, May 30.—The Ku Klux Klan will not submit meekly to the State law, which makes it mandatory that all secret societies file their membership rosters with the Secretary of State at Albany. Neither will the Klan unmask.

This becomes more apparent as Saturday, the day the la will become effective, draws near. From unofficial sources came the information today that not only will the Klan defy the Walker law, but that preparations are under way for a monster mass meeting, to be of a semipublic nature, to protest against the "injustice" of the act.

EVANS PASSES ON WORD

The Klan's bold stand is based, according to good authority, on the opinion of Klan attorneys, as transmitted from the office of Imperial Wizard Evans, in Atlanta, that the Walker law is unconstitutional and cannot be enforced. The law contains a provision that it shall become effective ten days after the bill was signed by the Governor, which allows the Klan until Saturday night to file its roster.

The proposed rally is designed as much to provide a test of the law as to show the strength of the organization, it is learned. Although no definite date has been set, it is likely that it will be held next Tuesday night. Newspapers will be invited to have representatives which will in itself constitute an indirect notice to the authorities. Gowns and hoods may be worn.

LEGAL ARRAY READY

If sheriffs and police appear to make arrests, they will not be obstructed in carrying them out. The Klan has its legal array ready and is willing for the test to come, it is asserted. If arrests result from the demonstration, it is likely that some New York courtroom will be the battleground in which the representatives of the State of New York and legal talent of the Klan, drawn from all over its "empire," will meet.

Fascisti Trio in Attack on Ex-Colleague

[BY CABLE—EXCLUSIVE DISPATCH.]

ROME, May 30.—Deputy Alfred Misuri, formerly a member of the Fascisti, was severely wounded last night when he was attacked by three Fascisti.

Signor Misuri was expelled from the Fascisti party several weeks ago because of his criticism of some of the Fascisti leaders.

In the Chamber of Deputies yesterday he made a long speech in praise of Premier Mussolini as well as the Fascisti principles, but he bitterly criticised the attitude taken by "certain high ups" in the Fascisti party. Ht also criticised the Fascisti national militia.

KIWANIANS ADOPT PEACE RESOLUTION

INTERNATIONAL ALSO PLEDGES AID TO DISABLED VETERANS OF WORLD WAR

[BY A. P. NIGHT WIRE.]

ATLANTA (Ga.) May 30.—Kiwanis clubs were pledged to support any constructive movement toward permanent peace, the observance of Mother's Day and to give aid to disabled veterans of the World War, in resolutions adopted late today by the national convention of Kiwanis Clubs International.

The resolution of peace as adopted declared: "That Kiwanis International hereby pledges its earnest support to any carefully conceived effort or movement toward permanent peace which gives promise of the maximum possibility of success with a minimum probability of militaristic procedure involving the respective governments of the United States and the Dominion of Canada."

In addition to the report of the resolution committee the international secretary, Fred C. Parker of Chicago, and the treasurer, Russell E. Ward of Jackson, Mich., also submitted their annual statements.

Secretary Parker recommended that Kiwanis takes up the "better homes" movement as one of its special activities, in addition to its work for underprivileged children.

Earlier in the day the Kiwanians, in co-operation with representatives of the Grand Army of the Republic, the United Confederate Veterans, American Legion and other patriotic organizations, conducted exercises at Peace Monument in Piedmont Park in observance of Memorial Day. George H. Rose, international president, was the principal speaker.

With Denver, Colo., assured of the next convention, there has been little activity over the selection of a meeting place for 1924, but several cities have started propaganda for the 1925 meeting. These include Seattle, St. Paul and Norfolk, Va.

PLAN NEW APARTMENT

Million-Dollar Structure Will Be Built at Long Beach

By a "Times" Staff Correspondent

LONG BEACH, May 30.—Another twelve-story, own-your-own-apartment building is scheduled for Long Beach, it was announced here today. The big structure plans for which are now being completed by Davies & Baume, local architects, will be located at Linden avenue, just south of Third street, it is said. The owner of the site is James I. Butterfield, former Chief of Police of Long Beach, and now a prominent building contractor. The Milton Realty Company will act as selling agent.

The apartment-house site is now occupied by five buildings, which will either be removed or torn down before July 1. The proposed structure will cost in the neighborhood of $1,000,000, and actual construction work will begin about September 1, it is said.

HANFORD ELECTION

Bond Issue for Auditorium and Other Buildings June 20

[EXCLUSIVE DISPATCH.]

HANFORD, May 30.—A bond issue of $190,000 for the building of a municipal auditorium and other city improvements was unanimously ordered to vote by the City Trustees last night. The election will probably be held June 20. This is final action in a popular move to secure three new buildings for a civic center to be established on the present site of the Central Grammar School, the city to build an auditorium with the bond issue money and the county of Kings to construct a building for Hanford Post of the American Legion and a new Hall of Records.

GREEN LOQUATS KILL SIX-YEAR-OLD BOY

[EXCLUSIVE DISPATCH.]

REDLANDS, May 30.—Joe, 6-year-old son of Mr. and Mrs. Joe Jacinto, 245 Crescent avenue, died today from being poisoned by green loquats. The boy had been ill for about three days. Doctors were called yesterday and found evidences of poison. The boy then told that he had eaten loquats from a tree and an examination showed them to be green. The boy was in his first year of school and popular with the teachers and the school children.

MOTOR CARS COLLIDE IN HANFORD STREET

[EXCLUSIVE DISPATCH.]

HANFORD, May 30.—The drivers of two autos, both said to have been intent on securing flowers for Memorial Day, did not see each other until their cars collided at a corner in the business district here yesterday evening. A. L. Vitelle, building contractor and farmer, suffered two broken ribs and possibly a dislocated hip, and his car was badly damaged. Mrs. O. M. Lacey, prominent Women's Club official, escaped injury but her car also was damaged.

Corns

Just Say

Blue-jay

The simplest way to end a corn is Blue-jay. Stops the pain instantly. Then the corn loosens and comes out. Made in clear liquid and in thin plasters. The action is the same.

At your druggist

Closing Days of Sale

Marked Reductions on all last years patterns of Wallpaper.

Closing Out Our Gold Medal Paint,

Reg. $3.50 gal. Sale, $2.50

Sanitas—Drop Styles

Reg. 55c yard—Sale, 35c

UHL BROS.

"Wall Paper for 30 years—Now Paint."

639 South Olive

THE PRICE OF LEADERSHIP

The Buttonlath Manufacturing Company was the first concern on the Pacific Coast to develop a successful composition lathing material. Nearly ten years ago Buttonlath demonstrated to the building world both the false economy of wood lath and the unnecessary expense of metal lath.

Because successful products are invariably imitated it has been only natural that others have attempted to follow the Buttonlath leadership. Fortunately, the Buttonlath principle of construction is amply protected by patents making successful imitation impossible. But there are on the market today a large number of lathing substitutes designed to trail in the wake of Buttonlath success.

In this situation the manufacturers of Buttonlath take justifiable pride. But it does involve a responsibility both to the great building industry of the Southwest and to the public generally. The use of composition lathing material may prove an expensive economy unless Buttonlath is mentioned by name in specifications and unless it is kept in mind that every genuine sheet is plainly marked:

Buttonlath

The chance for young men in the printing business

Printing is a branch of a basic operation.

Basic operations are:

1. Producing raw material from the earth—that is, farming, mining, forestry, fishing.
2. Refining, fabricating, or improving these products—that is, manufacturing, building, etc.
3. Transportation of raw and finished products from where they are plentiful to where they are needed.
4. Communication of information about these operations.

All business work traces back to one of these operations.

Whenever you hear of a man or a family that owns many millions of dollars, backtrack that fortune and you will find its roots in one of these basic operations.

Commercial printing is a branch of Communication, and Communication is the difference between barbarism and civilization.

Commercial printing is more than the manufacture of printed sheets from blank paper. Considered as manufacture alone, printing is necessary and profitable. Considered as the quickest, cheapest, most powerful, and most permanent form of large-scale communication, printing is the key to enormous social service to humanity and, by the same token, the key to great wealth.

Lack of the kind of communication that printing furnishes is the bar in the way of much business growth. Lack of sufficient communication with possible buyers is the reason many business men have "sales problems."

Does not every business man have a desire to make his business grow? Does not practically every business man have a sales problem? That is what they talk about most of the time. Wider communication is what they need—if what they make is any good.

Printing supplies this communication.

Are there opportunities in the printing business for men who know this? We think so.

better paper — better printing

S. D. Warren Company has prepared a series of books on different aspects of profitable printing. These books are known as the "More Business Series" and are sent free, as issued, to merchants, manufacturers, printers, and advertising men by distributers of Warren's Standard Printing Papers. If you see one of these books you will want them all. Just ask to be put on the list to receive Warren's "More Business Series."

S. D. WARREN COMPANY · BOSTON, MASS.

WARREN'S STANDARD PRINTING PAPERS

Warren's Standard Printing Papers are Distributed by

ZELLERBACH PAPER COMPANY

220 SOUTH LOS ANGELES ST., LOS ANGELES, CALIF.

Telephone: Main 8008—60935.

5th and K Streets, San Diego

Telephone: Main 1535—684-02

Warren's Standard Printing Papers

...MORNING. Los Angeles Daily Times.

PRICE
DERSHIP

ring Company was the first
st to develop a successful
ial. Nearly ten years ago
e the building world both
l lath and the unnecessary

ts are invariably imitated,
hat others have attempted
adership. Fortunately, the
struction is amply protected
ul imitation impossible. But
day a large number of lath-
trail in the wake of Button-

acturers of Buttonlath take
oes involve a responsibility
industry of the Southwest
y. The use of composition
e an expensive economy un-
d by name in specifications
d that every genuine sheet

Buttonlath

or young men
ing business

sidered as manufacture alone,
printing is necessary and profit-
able. Considered as the quickest,
cheapest, most powerful, and most
permanent form of large-scale com-
munication, printing is the key to
enormous social service to human-
ity and, by the same token, the
key to great wealth.

Lack of the kind of communica-
tion that printing furnishes is the
bar in the way of much business
growth. Lack of sufficient commu-
nication with possible buyers is the
reason many business men have
"sales problems."

Does not every business man
have a desire to make his business
grow? Does not practically every
business man have a sales problem?
That is what they talk about most
of the time. Wider communication
is what they need—if what they
make is any good.

Printing supplies this communi-
cation.

Are there opportunities in the printing business for men who know this? We think so.

Warren Company has prepared a series
s on different aspects of profitable
. These books are known as the
Business Series" and are sent free,
ed, to merchants, manufacturers,
, and advertising men by distribu-
Warren's Standard Printing Papers.
se one of these books you will want
ll. Just ask to be put on the list
e Warren's "More Business Series."

ANY · BOSTON, MASS.

REN'S
INTING PAPE

g Papers are Distributed by

APER COMPANY
ST., LOS ANGELES, CALIF.
in 8008—60935.
eets, San Diego
ain 1635—684-02

Pages

FITZGERALD'S
for the
Advancement of Music

Olga Steeb
Soloiste.
U. S. C. GLEE CLUB
TRINITY AUDITORIUM
Friday, June 1

MANY of the critics throughout the United States proclaim Olga Steeb as one of the greatest of the pianistes of today. It is a great opportunity to hear this remarkable pianiste in conjunction with the U. S. C. Glee Club.

Olga Steeb always demands the piano that has been adopted by this Glee Club for all their Concerts.

The Product Glorious of American Art, the

Knabe

FITZGERALD KNABE MUSIC CO.
HILL STREET AT 727-729

Gifts for the Bride

—All the latest productions in sterling silver flatware.
—New ideas in sterling silver hollow ware.
—Beautifully wrought pieces in diamond jewelry.
—Luxurious gold and silver toilet-ware.
—Smart gold novelties.
—Diamond ornamented bracelet watches.
—New hand bags and leather goods.
—and hundreds of other happy suggestions.

J. Nordlinger & Sons
ESTABLISHED 1869
651-655 SOUTH BROADWAY

NASHGRAM FIGUEROA AT 11TH LOS ANGELES
LAFAYETTE DISTRIBUTOR FOR SOU. CALIF. ARIZ. AND SOU. NEV.

You've noticed those new steel red-wheeled NASHES on the street, of course!
Don't they look sturdy?
Don't they purr along smoothly?
Don't their owners look happy?
Well, then—why not investigate—today?

RAIL GROUPINGS DIFFICULT TASK

Eastern Consolidations Will Be Considered Soon

Commission Has Hands Full With Combinations

Competitive Bids on Lines in New York Bothersome

BY GRAFTON WILCOX
[EXCLUSIVE DISPATCH.]

WASHINGTON, May 30.—Work on the final plan for consolidation of the railroads of the United States into a limited number of systems will be begun in the near future by the Interstate Commerce Commission. Local hearings in the eastern region probably will be announced shortly and these will be the last to be held by the commission. The drafting of the final plan will be started as soon as the eastern hearings have been concluded and it may be ready late this year.

Consolidation of railroads under the final plan will not necessarily follow. Under the Transportation Act consolidations are made permissive if in accord with the final plans adopted by the commission. Specific consolidations in accord with the scheme devised finally by the commission probably will occur, but it is not anticipated that there will be general consolidating immediately following announcement of the plan.

IN EASTERN DISTRICT

Grouping of the railroads in the eastern district, because of the many complicated transportation conditions there, will prove to be a difficult problem for the commission. The density of traffic in that region and the competition of the important carriers therein will require skillful handling of the grouping of lines.

The New York Central's bid for the Central of New Jersey, which performs important terminal services for trunk lines entering New York City, and portions of the Philadelphia and Reading, injected complications which will not be easily removed.

The tentative consolidation plan of the commission gave the Central of New Jersey and the Reading system to the Baltimore and Ohio system. The latter approved such allocation of these lines because it would give the system an entrance into New York City. The suggestion of the New York Central was opposed by the Baltimore and Ohio, which indicated that its competitor was seeking more than it is entitled to.

READING SYSTEM ACTION

The Reading system further complicated the situation by opposing both the commission's tentative proposal to consolidate it with the Baltimore and Ohio and the New York Central's suggestion. The Reading would solve the problem by grouping its lines, including the Central of New Jersey, with the Lehigh and New England and the Lehigh and Hudson River.

The Pennsylvania favored allocating the New Haven system and the Norfolk and Western to the proposed Pennsylvania system. The New Haven, on the other hand, objected to being grouped with any east-and-west trunk line and urged one New England system—if there had to be a consolidation of New England lines.

The Chesapeake and Ohio made a bid for the Virginian, which is also coveted by the Norfolk and Western.

These are a few of the situations with which the commission will have to deal. That it will have great difficulty in formulating a plan for the eastern lines which will promote voluntary consolidations in that region is apparent.

CARRIER DISSATISFACTION

Dissatisfaction of the carriers with the final plan which will be evolved by the commission may give impetus to the demands of such members of Congress as Senator Cummins, Republican, Iowa, who contend that the law should be changed to compel the railroads to consolidate under the plan to be made by the commission.

OFFICERS NAMED BY PIONEER FREIGHTERS

INDIAN-FIGHTING STORIES TOLD BY OLD-TIMERS AT TEXAS MEETING

[EXCLUSIVE DISPATCH.]

SAN ANTONIO (Tex.) May 30. At the annual meeting of the Pioneer Freighters' Association here, Joseph Monier of San Antonio was elected president and William Krempkau secretary-treasurer. All the "old-timers" who attended have had notable careers as Indian fighters. Jeff Smith, who was kept captive by the Comanche Indians for three years, took part in the proceedings and told stories of his early-day experiences.

Mr. Smith was taken by the Comanches with his brother, March 10, 1865. At that time he was 6 years of age, while his brother was 9. The Smith brothers, Jeff and C. L., were taken on what is now the Blanco Road at the springs near Oibolo River. From there they were taken, wearing only a few clothes, to the head of the Guadalupe and later to the Red River plains. After stopping at the Wichita Mountains for ten days, the band of Indians, which was made up of twelve men, went into New Mexico. Here it was that the Smith boys were forced to do without water for three days and three nights.

"Raw buffalo meat often constituted our meals," said Mr. Smith. "I have often seen herds of 1000 or more buffalo crossing the plains in advance of our party. Once the Indians roped a young buffalo bull, tied me and my brother on his back and did not remove us until the animal had dropped from fatigue."

The brothers finally were surrendered to the United States government.

INITIATE PYTHIANS

[BY A. P. DAY WIRE.]

NEW YORK, May 30.—For the first time in the history of the Knights of Pythias, according to officials of the order, a public initiation was held today. The first degree—the rank of page — was conferred upon 500 candidates on the steps of Grant's Tomb, overlooking the Hudson, while a crowd of curious persons looked on.

MEN FREED BY BANDITS IN FAR EAST

Negotiations Progressing for Release of Other Captives in Outlaws' Custody

BY CHARLES DAILEY
[BY CABLE—EXCLUSIVE DISPATCH.]
[Copyright, 1923, by the Chicago Tribune.]

TSAO CHUANG, May 30.—Maj. Robert A. Allen, medical corps, United States Army, and W. Smith, an aged tourist from Manchester, Eng., today were liberated by the Chinese bandits from the camp on Paotzuku Mountain.

John B. Powell, released on parole by the Chinese bandits, and Roy Anderson, of the Asia Development Company, are conferring within the bandit lines upon the invitation of the outlaw chieftains on preliminaries for the release of the captives.

The bandits insist that the foreigners guarantee that Peking's promises be fulfilled. Mr. Powell has assumed almost full leadership in the negotiations, bringing them to the present stage by telling the bandits that the Washington conference, had pledged the world to disbandment and therefore the foreign powers could not authorize China to increase its armies by enlisting the bandits.

Mr. Powell suggested that the outlaws consent to a payment in money with employment on public works. The idea appealed to the chieftains but they expressed doubt as to their ability to persuade their followers to take up honest labor. However, Mr. Powell's work is fast bearing fruit.

Federal Tax in Mexico to Hit Poor Classes

BY JACK STARR-HUNT
[EXCLUSIVE DISPATCH.]

MEXICO CITY, May 30.—The Federal government will maintain a tax on lands parceled out by the agrarian commission, according to a reply today to petitions from small land owners asking for exemption of taxation. Authority for the tax has existed for some time, the Federal government stated but has not been imposed.

Imposition of the tax is not expected to materially affect agrarian expropriations unless the present low quota is raised. However, where lands have been distributed to virtually penniless Indians, it may result in refusal by them to accept properties or return them, due to not having even the small amount of tax assessed.

ACCIDENT REVEALS GOLD RUSH ROMANCE

ONE OF FOUNDERS OF VALDEZ, ALASKA, REPORTED DYING, IN CRASH

[BY A. P. NIGHT WIRE.]

MEMPHIS, (Tenn.) May 30. — Told that he was dying of a broken neck and fractured spine, received in an automobile accident, "J. W. Devinney" disclosed today that his real name is Michael Dineen, that he was one of the founders of the town of Caldez, Alaska, and a leader in the gold rush into the Yukon in 1898, according to friends summoned to his bedside.

Into the story told was woven a romance which culminated in his marriage in Detroit to a southern woman whose picture in a paper found its way into the gold fields and attracted "Devinney" or Dineen to the South after he had amassed a fortune in Alaska.

Dineen, 63 years of age, his employer, Mrs. George Waggener, and her son, Mark Waggener, were injured when the automobile in which they were riding overturned yesterday near Marion, Ark.

Dineen's story, according to an account made public, began in 1898, when he left Washington as a leader in the dash into the Alaskan gold fields.

He came south fifteen years later, but found that the woman whose picture caught his eye had been married. Later she was granted a divorce and went to Detroit, where they were married. Soon after the marriage Mrs. Dineen returned to Tennessee and later removed to Ocean Springs, Miss., according to the story credited to Dineen. When Dineen came south again, it is related, he learned that his wife had entered suit for divorce, but later it was withdrawn.

RICHMOND TO BE BASE FOR VETERANS' SONS

[BY A. P. DAY WIRE.]

RICHMOND (Va.) May 30.—Selection of Richmond as permanent headquarters of Sons of Confederate Veterans and the naming of Walter L. Hopkins of Richmond as Adjutant-in-Chief and Chief of Staff, were announced today by W. McDonald Lee, Commander-in Chief.

Selection of a permanent headquarters for the Sons of Confederate Veterans settled a question which had vexed the organization for several years. Memphis, Atlanta and New Orleans have been strong competitors for the location while Denver, Colo., sought it on the ground that the Adjutant-in-Chief, Carl Hinton, was a resident there.

Commander-in-Chief Lee acted today under a resolution adopted at the last annual reunion at New Orleans, and approved by the executive council.

REPLACE MUTINOUS REFUGEE SHIP CREW

[BY CABLE—EXCLUSIVE DISPATCH.]

MANILA, May 30.—Mutinous Russian members of the crew of the Steamer Merritt, which is carrying Russian refugees to America, have been replaced and the vessel is now proceeding to San Francisco.

SLIDE KILLS WORKMAN

[EXCLUSIVE DISPATCH.]

BISBEE (Ariz.) May 30.—A rock slide from an upper shelf of the Sacramento hill workings of the Copper Queen mines caught and fatally crushed Profirio Coronado, one of the workmen.

Japan Fascisti Give Warning to Red Agitator

[BY CABLE—EXCLUSIVE DISPATCH.]

TOKIO, May 30.—"All your Red propaganda cannot shake the national foundations of Japan a jot or a tittle, but should you, in ignorance of the national traits of the Japanese people and in defiance of the influence of the Imperial Family, make bold to take any steps that impair the country's safety or dignity, I warn you that the Kokusui-Kai of Yokohama (The Yokohama branch of the Japanese Fascisti) will be obliged to resort to summary measures to deal with you and those of your ilk."

Such was the communication sent by Maj.-Gen. Inosuke Honda, head of the Yokohama branch of the Kokusui-Kai, to V. G. Antonoff, representing the Dalta News Agency, a soviet propaganda news agency. M. Antonoff is living at the Cherry Mount Hotel in Yokohama.

LEAGUE VOTE LIMITS PRODUCTION OF OPIUM

[BY CABLE AND ASSOCIATED PRESS.]

GENEVA, May 30.—Strict limitation of the production and sale of prepared opium under absolute government monopoly was approved by the opium advisory committee of the League of Nations here today. The vote was 6 to 1, with France casting the negative ballot and Portugal abstaining.

The vote refers the recommendations to the Council of the League of Nations.

from
NorcoJohn

Independence, Health and Happiness on Five NORCO Acres

containing 217,500 square feet or 210,000 more than an average city lot (and no ordinance to prevent you from keeping a cow, chickens and a goat). With this amount of land at NORCO plus California sunshine and plenty of water at your command, there is hardly any limit to what you can grow. Come out to Norco today and let us talk it over.

P.S. You don't have to take my word for it. See Norco for yourself. It will not cost you anything and may mean money in your pocket.

Telephones 653-92 and Metropolitan 1430

NorcoFarms Land Sales Department
Eleventh Floor, Hibernian Building
4th and Spring, Los Angeles, Cal.

Without obligation on my part, please send your color illustrated folder and map on Norco Farms.

Name_____
Street Address_____
City_____ State_____

Times, May 31

THE OWL DRUG CO. BETTER DRUG STORES

UNDER GLASS

You'll note that most merchandise in an *Owl* Drug Store is shut away from dust by glass doors or cases. That's for *your* protection!

The Owl Drug Co

45 Stores in 20 Cities

A National Institution Thirty Years Old

PLATT MUSIC CO. One door N. of Orpheum 620-622 S. BROADWAY OPEN EVENINGS
SIX STORES IN SOUTHERN CALIFORNIA

Victor Victrolas
Master Music Mediums

PLATT Sells this Victrola No. 210 at the Factory List Price $100.00 — $6 per month

VICTROLA No. 210, $100, with 20 Victor Record Selections on 10 double-face 75c Victor Records, $7.50. Total Factory List Price $107.50

PLATT Sells this Victrola No. 100 at the Factory List Price $150.00 — $9 per month

VICTROLA No. 100, $150, with 20 Victor Record Selections on 10 double-face 75c Victor Records, $7.50. Total Factory List Price $157.50

Phone 10103 or Main 1150
Mail Orders and Inquiries Receive Prompt Attention

PLATT MUSIC CO. One door N. of Orpheum 620-622 S. BROADWAY OPEN EVENINGS
231 So. Western Ave., 901 Temple St., 2200 Brooklyn Ave., 114 S. Pacific Blvd. Huntington Park., 334 Pine Ave. Long Beach

"Paulais' Saturday Special"—75c the box. Our popular combination box of sweets—Sold on Saturday only.

Paulais'
CANDIES
"Sweeter than Words"

For HER tonight—A box of Paulais' French Chocolates, Bon Bons, or a package of assorted candies. SHE will surely appreciate "The Gift Remembered."
Paulais' Pastry—wholesome and nutritious—Prices within the reach of everyone. Ask the young lady for a sample.
Paulais' Chocolate Ice Cream Soda—Delightfully refreshing. Try it today.

741 SOUTH BROADWAY
Ambassador Hotel and Wilshire and Western
LET PAULAIS—"SWEETEN YOUR HOME"

Absolutely the most refreshing tea iced is Ridgways Tea

FERTILIZING AND IRRIGATION
are among the subjects covered in detail in the Farm and Tractor Magazine issued with the Los Angeles Sunday Times.

The Times Free Information AND Resort Bureau

CORNER FIRST AND BROADWAY

In for the accommodation and benefit of persons seeking interesting routes of travel, desirable hotels and rest, recreation and recuperation at the seashore or in the mountains. Particulars are furnished by competent attendants and by correspondence to the general public regarding rates and attractions of railroad and steamship lines, hotels and pleasure and health resorts. Descriptive circulars and transportation literature are kept on hand for inspection and distribution. This service is absolutely free. Literature may also be obtained at the Times Branch Office, 521 South Spring Street. Phone: Pico 100; Automatic 10391.

Resorts

Lake Arrowhead in Arrowhead Woods California's Finest Playground

Dance at Lake Arrowhead

Special music for dancing at the Lake Arrowhead Pavilion, Wednesday, Thursday, Friday and Saturday evenings.

Visit this delightful recreational center this week-end.

For reservations telephone

Arrowhead Lake Company

206 Jr. Orpheum Building.

Pico 4846

TRAINS DAILY 8, 9, 10 a.m. 1:30 & 4 p.m.

MT. LOWE RESORT Ye Alpine Tavern & Cottages COMFORTABLE — REASONABLE

Delightful Season to Visit this Charming Spot

TWO HOURS SCENIC TRIP FROM LOS ANGELES

PACIFIC ELECTRIC Information Bureau Sth & Main Sts. Phone 500 Main 8700 Home 52442

Yosemite and Mariposa Big Trees

VIA THE HORSESHOE ROUTE

PIERCE-ARROW TOURING CAR

SERVICE DAILY FROM MERCED

SPECIAL FARES VIA SOUTHERN PACIFIC.

"IN ONE WAY—OUT ANOTHER"

"Just Like Going in Your Own Car."

For tickets, seat reservations and everything necessary for the trip see PECK-JUDAH, 732 S. Spring St. Phone Main 1799.

FEATHER RIVER INN

BLAIRSDEN, PLUMAS COUNTY

California's Ideal Mountain Resort

Open June 15th

The Golf Course, opened 1921, is one of the best golf courses in California—9 holes, 3050 yards. Fine Green Greens. Paul E. Cooney, Golf Professional. Finest lake and stream trout fishing in the State. Horseback riding. Hiking. Mountain climbing. Swimming. Fine Orchestras—Dancing every evening. Excellent motor roads from all directions. For Rates and reservations and illustrative folder, address W. W. Street, care Plaza Hotel, San Francisco, Cal.

SAN DIEGO—"CALIFORNIA'S SUNSHINE SEAPORT"

MARYLAND HOTEL

"The House of Friendly Courtesy"

The Poppy Room. "Maryland's Different Cafe." Also Lunch Room. Popular Prices. Operated by Hotel Management. Room Tariff: With Private Toilet, $1.50, $2.00, $2.50. With private bath, $2.00, $2.50, $3.00. Reservations and Folders. Two official Garages next across the street. CHAS. B. HERVEY, V. W. PAGET, Props.

ELSINORE HOT SPRINGS RESORT

An incorporated city. No monopoly. Mineral water in every house. Numerous hotels; cottages ready for housekeeping; several hotel houses. Golf links, beautiful lake, boating, fishing, bathing. Use literature. Times information Bureau, C. of C., Elsinore.

CATALINA ISLAND BOYS CAMP

"In all the world no camp like this." For boys from 8 to 16. 1923 season, July 2nd to Sept. 1. For further information address 1250 Wilshire Blvd., L. A. Ph. 558751.

IDYLLWILD

Secure a home in the mountains in the midst of pine and cedar forests—5300 feet elevation—yet only 9 miles from orange groves. Large, roomy half-acre lots—absolute deed. Hotel and housekeeping accommodations. IDYLLWILD, INC., Idyllwild, Cal.

Laguna Beach Tent City Now Open

Spend your week-end at this favorite resort. Reduced rates until June 1st. For reservations, rates, etc., address Laguna Beach Tent City, Laguna Beach, Cal., or Times Information Bureau.

GLEN TAVERN

Located at the base of the beautiful Ventura Mts., 65 miles from L. A. A beautiful and restful place to spend a week-end or vacation. Moderate rates. Dancing, Fishing, etc. Information, Times or Glen Tavern, Santa Paula, California.

WEEK ENDS AT SWITZER'S

The Alpine home of the mountain hikers. Unique trail trip, new rustic cabins, excellent table, choice entertainment, select patronage. Six stages Saturday from Pasadena. Reservations Peck-Judah, Times or Fair Oaks 23-F-2.

LLOYD B. AUSTIN, Proprietor.

RED LANTERN

Dancing and Entertainment. American and Genuine Oriental Dishes

965 West Seventh Street. Wilshire 776. Caterers to Banquet Parties

LONG BEACH MILITARY ACADEMY

3069 E. Ocean Ave., Long Beach.

The only Academy by the Sea. Full particulars on application to Prof. Blackwell.

RAYMOND HOTEL GOLF COURSE

PASADENA, CAL.—OPEN TO THE PUBLIC

No waiting—Daily green 50c—Sat., Sun. and Holidays, $1.00.

Channing Floyd, Professional. Colorado 6582.

Forest Home

An 80-Acre Hotel

Easiest to reach of all high mountain resorts. 18 miles from Redlands. New boulevard. Hotel and housekeeping cabins and new bungalows. Excellent table. All mountain sports. Clean. Comfortable. Reasonable. All information bureaus. Frank Culver, Prop., Forest Home, Cal. Tel. Redlands Sub. 9042.

GILMAN'S RELIEF HOT SPRINGS

European Plan, $1.50 per day and up. Modern accommodations. Steam heat. Cafeteria and a la carte dining-room. Popular prices. Natural hot mud and hot sulphur water baths for guests, 25c; for transients, 50c. Folders and reservations at Peck-Judah, 732 South Spring St., Union Grade Depot, 9th and L. A. Streets, and The Times Inf. Bureau or phone Gilman Bros., San Jacinto, 6811.

Hotel Windermere, Santa Monica

A quiet, exclusive family hotel on the American Plan. Located on the Palisades of the Pacific. Phone 23291. Golf Privileges. Reasonable Rates.

San Francisco Hotels

WHEN YOU GO TO SAN FRANCISCO STOP AT THE HOTEL STEWART

On Geary St., just off Union Square, in midst of best stores, cafes, theatres. Good accommodations at very moderate rates. Best known meals in the United States. Breakfast, 50c, 60c, 75c; Lunch, 65c, Sundays, 75c; Dinner, $1.25, Sundays, $1.50. Municipal car passes doors. Stewart Bus meets trains and steamers. It is advisable to make reservations in advance.

"Good Business is Service"

For Service Call

Day and Night Taxi Co.

64418, 61953 or Broadway 2894

Lafayette Limousines, Sedans and Touring Cars.

KEITH CHARTER CARS

1226 So. Flower St.

CATCH YOUR LIMIT AT CAMP WRIGHT

5½ Miles from Mt. Wilson via new trail. Daily pack train from Mt. Wilson P. O. Mt. Wilson. Phone Sierra Madre 206—7 Bells.

NOTICIAS MUNDIALES DE ULTIMA HORA

En obsequio a nuestros numerosos amigos de habla española, y para beneficio de los lectores americanos del Times que estudien esa lengua, publicamos diariamente esta columna en castellano, con un extracto de las más importantes noticias de última hora.

Un conocimiento práctico del español es de grandísima utilidad en este país, especialmente en el suroeste; como lo demuestra el hecho de que en Los Angeles solamente hay más de 15,000 personas que estudian ese idioma con profesores oficiales o particulares. Para esos estudiantes será un buen ejercicio leer todos los días esta sección, donde encontrarán las palabras y frases más usuales del lenguaje español.

NOTAS TELEGRAFICAS

Noticias de Washington

WASHINGTON, mayo 30.—Jesse Smith, íntimo amigo del Presidente Harding y del Procurador General Daugherty, se suicidó de un balazo en la vivienda de hotel que ocupa Daugherty.

La Comisión del Comercio entre Estados ha comenzado a trabajar en los planes finales de consolidación de los ferrocarriles.

El Presidente Harding ha ordenado que se apriete a Washington la tapadera durante la convención del Templo.

Crece la fricción entre la administración y los líderes de la organización republicana en los asuntos de política internacional.

Una nueva comisión de ingenieros ha emprendido la investigación de las ventajas del almacenamiento del carbón.

Los Shriners de Sacramento Obsequiarán a la Sra. Harding.

SACRAMENTO, mayo 30.—Los miembros del Templo de Ben Ali, de esta ciudad, que saldrán hoy para Washington, obsequiarán a la digna esposa del Presidente de la República con una jardinera hecha de oro sacado del campo Coloma, donde se descubrió ese metal en California el año de 1848. La taza del florero irá llena de amapolas arrancadas en un campo del condado de Sacramento.

Sigue Grave el Diputado Kitchin.

WILSON (N. C.) mayo 30.—Continúa sin variación el estado del Diputado Claude Kitchin, antiguo líder demócrático de la Cámara, cuya muerte era esperada anoche por los doctores.

Los Prohibicionistas Hacen Intensa Campaña en Iowa

DAVENPORT (Iowa) mayo 30. Trabajando a bordo de una embarcación del gobierno, los oficiales prohibicionistas destruyeron ayer millares de galones de "mash" y muchas alquitaras que encontraron en los botes-casas, chozas y campamentos de las márgenes del Misisipí en Iowa é Illinois, entre Muscatine y Davenport.

Mejoran las Condiciones en las Selvas Incendiadas

ST. PAUL (Minn.) mayo 30.—Las condiciones del fuego en los bosques del norte de Minnesota mejoraron considerablemente hoy.

El Préstamo de Francia a Rumania

PARIS, mayo 30.—El anticipo de cien millones de francos hecho por el gobierno francés a Rumania, y que fué censurado ayer en la Cámara de Diputados por los Socialistas y Comunistas, estaba decidido desde hace dos años, según explicaciones dadas hoy en el Ministerio de Relaciones Extranjeras.

NOTAS LOCALES

Desaparece Misteriosamente un Alto Empleado de Cine

Homer A. Boushey, gerente de producciones de la Compañía Universal de Cintas, ha desaparecido como por escotillón, y no se ha descubierto la más mínima huella de él, a pesar de que sus parientes, amigos y compañeros de trabajo llevan tres días de pesquisas para encontrarle. En vista de los datos que se tienen, no ha sido visto el Sr. Boushey desde el último lunes a las 11 a.m., y gran sensación ha causado en Universal City su desaparición. Minuciosamente se ha registrado el enorme solar, acre por acre, temiéndose que algún accidente le hubiera ocurrido al desaparecido.

El Sr. Boushey salió de sus habitaciones en el hotel Hollywood el lunes en la mañana temprano, conduciendo él mismo su auto, al decir de George Wesley Davis, gerente de dicho hotel, y llegó puntualmente a Universal City, según afirma Charles Fertman, uno de los directores del Estudio Universal. Salió de su oficina como una hora antes de medio día, llevándose, según parece, su coche, pues éste ha desaparecido con él. No se sabe que haya regresado a su hotel, en donde quedaron su ropa y equipaje en completo orden. Créese que no llevaba consigo más ropa que la puesta.

Los Angeles Glorifica a los Bravos Veteranos de la Guerra

En honor de las legiones de héroes que perecieron para que su amada patria sobreviviera, los residentes de Los Angeles se congregaron ayer para rendir pleito homenaje a los valientes compatriotas que cayeron con gloria. Los bancos, las casas de negocios y las tiendas cerraron sus puertas para observar el día con religiosidad, y millares de empleados francos invadieron nuestra suntuosa avenida de Broadway, y de pie, descubiertos y reverentes, vieron desfilar la parada de veteranos. En la mañana temprano se habían celebrado servicios religiosos en todos los cementerios y decorado las tumbas de éstos, bajos los auspicios de sociedades patrióticas.

El desfile se organizó en la calle Quinta, esquina a Hill, y siguió por Broadway hasta la calle Octava; de allí prosiguió al oeste hasta el Instituto de la Biblia en la calle Hope, donde las organizaciones patrióticas unidas de la ciudad celebraron las ceremonias del quincuagésimo quinto Día Conmemorativo.

La porción del desfile que puizá arrancó más aplausos fué aquella en que marchaban los hombres del G.A.R., cuya menuda hilera azul de veteranos de cabeza plateada hizo que brotaran las lágrimas de numerosos espectadores. Las naciones aliadas estaban representadas en otra sección por ex-soldados de Francia, la Gran Bretaña, Bélgica e Italia, todos portando el uniforme de sus respectivas patrias.

DEPORTES

Baseball

Los "Angeles" de Marty Krug siguen en progresión ascendente. Ayer les ganaron a los Tigres, que están en menguante, los dos partidos de día de fiesta; el de la mañana por 2 a 1, y el de la tarde, por 2 a 1.

Carrera de Autos

Los modelos americanos, la mano de obra americana, y la maestría de los pilotos americanos triunfaron en Indianapolis sobre lo mejor que Europa pudo enviarnos. Tom Milton, que pilotaba un H.C.S. Special, se ganó la mayo parte de los honores y más aún de los dineros, al vencer en la carrera anual de autos, de 500 millas, sobre los ampollados ladrillos del autódromo de esta ciudad. Hizo el recorrido en 5h. 28m. 6.27s., lo que arroja un promedio de 92.44 millas por hora.

Golf

Hoy se jugarán en la pista del Club Campestre de California los matches de segunda tanda del torneo de golf de Sudcalifornia. Los matches del martes fueron muy reñidos, y los del primer tiempo, especialmente lucidos.

Los profesionalas de golf de Los Angeles se reunirán hoy en la escuela de golf de Dunn, a fin de ultimar planes para enviar a dos profesionalas, el próximo julio, a los campeonatos nacionales de Long Island.

Tennis

A virtud de su victoria del martes sobre Inglewood, el equipo de tennis de la Preparatoria de Santa Mónica avanzó hasta las finales en el programa de tennis de la Liga de la Bahía. Los matches del martes fueron muy parejos, siendo el clou del juego una justa de Green y McCandless, de Inglewood, contra Hughes y Quisenbury, de Santa Mónica.

Boxeo

Jack Kearns tiene implícita fe en el campeón. Jack Dempsey la tiene en su apoderado. Este atiende a los asuntos de dinero; Dempsey a los del combate.

Ontario Forest Fire Threatens to Burn Towns

[BY A. P. NIGHT WIRE.]

TORONTO (Ont.) May 30.—Fire, sweeping millions of dollars worth of timberland, threatened the destruction of White River and Chapleau, a dispatch received here tonight said. Residents of the former town were prepared to flee. The blazing timber lighted the sky as far away as Fort William.

Timber and railway interests, the message said, were preparing emergency action to prevent the spread of the fire, which already had destroyed enough forest to affect the district's pulp and paper mills.

Terror-stricken deer and moose were running from the woods.

HENRY HARPER DIES; RELATIVES SOUGHT

[EXCLUSIVE DISPATCH.]

PORTERVILLE, May 30.—Deputy Coroner Lloyd is endeavoring to locate relatives of Henry Harper, 53 years of age, who died at the Springville Sanatorium Saturday night. He had appealed to the Eagles' Lodge of Vallejo, of which Harper was a member, for aid in finding his people. The Porterville lodge is assisting. Funeral arrangements have not yet been made. Harper, who was employed at the sanitorium was at one time dismissed as being cured of tuberculosis.

Resorts

You Follow Your Own Inclinations

Whether it be in the matter of dress, diversion, sociability, preparing your own meals or getting them at the cafeteria when you spend a vacation at—

Coronado Tent City

One does just about as he or she please at the Coronado resort, and that is partly the reason for the contentment that reigns there among the guests all summer.

CHOOSE YOUR PASTIME

There is dancing every night, bay and surf bathing, afternoon and evening open-air band concerts, aquaplaning, boating, motoring, golf, tennis, horseback riding and a wide range of amusement concessions, enjoyable to young and old. Much of the special entertainment attractions are free.

A Post Card From You and our folder will be sent at once.

E. A. Swanson, Manager

Coronado Beach, California

Our Los Angeles Office is at 511 S. Spring St.

HOTEL WAWONA

Near the Famous Mariposa Big Trees—On the Scenic Wawona Auto Road to Yosemite. Golf, Tennis, Hunting, Fishing, Dancing, Swimming. For information and folder address C. A. Washburn, Mgr., Wawona, Cal.; Peck-Judah Travel Bureau, or Ask Mr. Foster Travel Bureaus in Los Angeles or San Francisco.

27 BLUE SEA COTTAGETTES

LA JOLLA

Clean—Cozy—Wonderful Shore

Lowest Rates. Week-end Parties

You'll like the Blue Sea.

A. E. Kern, La Jolla, California.

SHIPPING and Los Angeles Harbor NEWS

SHIPPING

LOS ANGELES HARBOR

ARRIVED—WEDNESDAY, MAY 30

Schooner VIGILANT (1439 tons,) Peasley, from Bellingham, 12:30 a.m.; 1,700,000 feet lumber; in tow of steamer Cascade.

Steamer CASCADE (1160 tons,) Johansen, from Bellingham, 12:30 a.m.; 1,700,000 feet lumber; towing schooner Vigilant.

Tanker COL. E. L. DRAKE (3307 tons,) Landahl, from San Francisco ten El Segundo, 4 a.m.; in ballast to Standard Oil Co.

Steamer HUMBOLDT (588 tons,) Baughman, from San Francisco, 6 a.m.; passengers and freight to White Flyer Line.

Tanker COALINGA (4695 tons,) Ulvee, from Bolbos, 4 p.m. May 27; in ballast to Union Oil Co.

Steamer CANADIAN VOLUNTEER (British, 1919 tons,) Edgecombe, from Ocean Falls, B. C., via San Francisco, 6 a.m.; freight to Dodwell & Co.

Steamer LANGTON HALL (British, 4311 tons,) Hessley, from New Orleans, 7 a.m.

Steamer LEWIS LUCKENBACH (3794 tons,) Read, from New York, 4 p.m.; freight to Luckenbach Line.

Steamer HARVARD (3952 tons,) Hamma, from San Francisco, 10:15 a.m.; passengers and freight to Los Angeles Steamship Co.

Steamer ARTYANAX (British, 3021 tons,) Slater, from Glasgow, 1 p.m.; freight to Dodwell & Co.

Tanker J. C. DONNELL (7533 tons,) Mann, from Philadelphia, 5 p.m.; in ballast to Union Oil Co.

Tanker LA PLACENTIA (3197 tons,) Waldron, from San Francisco, 5 p.m.; in ballast to Union Oil Co.

Tanker WILLIAM F. HERRIN (3143 tons,) from San Francisco, 8 p.m.; in ballast to Associated Oil Co.

Tanker RICHCONCAL (4220 tons,) Ravic, from Tampico, 12 o'clock noon; in ballast to Rendo Oil Co.

Steamer CATHER, from San Diego, 6 a.m.; put in for bunkers.

SAILED—WEDNESDAY, MAY 30

Steamer HALCO (382 tons,) Nelson, for Astoria, 12:10 a.m.; in ballast to load lumber.

Steamer ROOSEVELT (445 tons,) Spearman, for Seattle, 7:30 a.m.; in ballast to load lumber; towing barge Dacula.

Barge DACULA (2130 tons,) for Seattle, 7:30 a.m.; in tow of steamer Roosevelt.

Tanker COALINGA (4695 tons,) Ulvee, for Port San Luis, 10:30 a.m.; 75,000 barrels oil for Union Oil Co.

Tanker DELAWARE SUN (3617 tons,) Berg, for Philadelphia, 10 a.m.; 85,000 barrels oil for Sun Oil Co.

Steamer HARVARD (3952 tons,) Hamma, for San Francisco, 4 p.m.; passengers and freight to Los Angeles Steamship Co.

Tanker H. M. STOREY (6007 tons,) Sorely, for New York, 5 p.m.; 90,000 barrels oil for Standard Oil Co.

Steamer SANTA BARBARA (527 tons,) Hansen, for Eureka, 4:30 p.m.; in ballast to load lumber.

Steamer COAXET (3921 tons,) Hampton, for New York, 6 p.m.; freight for Barber Line.

Steamer HUMBOLDT (588 tons,) Baughman, for San Francisco, 8 p.m.; passengers and freight for White Flyer Line.

Steamer LANGTON HALL (British, 4311 tons,) Hessley, for Yokohama, 6 p.m.

Steamer ADMIRAL FISKE (1459 tons,) Orlos, for Portland, 10 a.m.; passengers and freight to Admiral Line.

Steamer CARMEN, for Seattle, 1 p.m.; to ballast to load lumber.

U.S.S. RAMAPO, for Bremerton, 4 p.m.; oil for U. S. Navy.

PASSENGER SCHEDULE

TO ARRIVE

May 31—Ruth Alexander, from Seattle, 2 p.m.
May 31—Yale, from San Francisco, 6 a.m.
June 1—Yale, from San Diego, 2 p.m.
June 1—H. F. Alexander, from Seattle, 10 a.m.
June 1—Wellesley, from San Francisco, 4 p.m.
June 2—Harvard, from San Francisco, 10 a.m.

TO DEPART

May 31—Yale, for San Diego, 2 p.m.
May 31—Ruth Alexander, for San Diego, 10 p.m.
June 1—Yale, for San Francisco, 6 p.m.
June 1—H. F. Alexander, for Seattle, 5 p.m.
June 1—Calawaii, for Honolulu, 12 noon.
June 2—Harvard, for San Diego, 3 p.m.

CATALINA SERVICE

Steamer Avalon leaves Water-street shed, Wilmington (foot of Canal street,) 10 a.m. daily, arriving Avalon at 12:25 p.m. Returns leaving Avalon at 4 p.m., arriving Wilmington at 6:20 p.m.

SCHEDULED ARRIVALS

(Cargo Carriers Only)

THURSDAY, MAY 31

Steamer Yale, from San Francisco, 10 a.m.
Steamer Ruth Alexander, from Seattle, 2 p.m.
Steamer Sydney M. Hauptman (ex-Argus,) from New York.
Steamer William A. McKenny, from New York.
Tanker Switzwind, from Fall River.
Tanker Frank H. Buck, from Seattle.
Tanker Richconcal, from Tampico.
Steamer Navarit (Mexican,) from Corinto.
Steamer Wilmoo, from New York.

SCHEDULED DEPARTURES

(Cargo Carriers Only)

THURSDAY, MAY 31

Steamer Yale, for San Diego, 3 p.m.
Steamer Ruth Alexander, for San Diego, 10 p.m.
Steamer Admiral Fiske, for San Francisco.
Steamer Daisy Gadsby, for Redondo.
Steamer Canadian Volunteer, for Ocean Falls, B. C.
Steamer American, for San Francisco and northern ports.
Steamer Navarit, for San Francisco.
Tanker Yoba Linda, for Balboa.
Steamer Bear Triangle, for San Francisco and northern ports.
Tanker W. S. Miller, for San Francisco.

IN PORT

Steamer Alameda, Standard Oil dock.
Steamer Avalon, Wilmington terminal.
Steamer Admiral Fiske, Shed 1, Pier A.
Steamer Artisonan, Berth 232.
Steamer Artyanax (British,) outer harbor wharf.
Steamer Arsono (Norwegian,) Brooks, McCormick Lumber Co.
Motorship Alejandro, southeast in outer harbor.
Tanker Agwiworo, Associated Oil.
Steamer Bohemian Club, Union Oil dock.
Steamer Bear Triangle, Shed 1, Pier A.
Steamer Calawaii, Shed 1, Pier A.
Steamer Cabrillo, Wilmington terminal.
Steamer Cascade, E. K. Wood dock.
Steamer Celtic, A. F. wharf.
Steamer Canadian Volunteer (British,) outer harbor wharf.
Steamer City of Victoria (Br.Brish) Berth 232.
Steamer Conqueror, Hammond Lumber Co.
Steamer Commercial Guide, Bethlehem shipyard.
Steamer Daisy Freeman, Southern Pacific slip.
Motorship Dreadnaught, outer harbor wharf.
Steamer Daisy Gadsby, Southern Pacific slip.
Steamer Edna Christensen, Los Angeles shipyard.
Schooner Elwell Stephens, Consolidated Lumber Co.
Schooner George K. Billings, Southern Pacific wharf.
Tanker Nitaro (Japanese,) anchored outer harbor.
Steamer Olympic, E. K. Wood Lumber Co.
Steamer Pacific (Nor.) San Pedro Lumber Co.
Steamer Parcuse, Southern Pacific slip.
Steamer Pennsylvanian, Shed 1, Pier A.
Steamer Port Angeles, Consolidated Lumber Co.
Barge Grifton, McCormick Lumber Co.
Steamer Hermese, Wilmington terminal.
Tanker J. C. Donnell, Union Oil dock.
Fire tug Los Angeles, fire station north of First street.
Steamer Lewis Luckenbach, Pier 1, outer harbor.
Tanker La Brea, Los Angeles shipyard.
Barge Mesa, Hercules Island Channel.
Steamer Mukilteo, Consolidated Lumber Co.
Schooner Minnie A. Caine, Consolidated Lumber Co.
Steamer Parsian, Southern Pacific slip.
Motorship Principio, Bethlehem shipyard.
Steamer Robin Goodfellow, Norton Lilly dock.
Ferry San Leandro, Los Angeles shipyard.
Steamer Santiago, Hammond Lumber Co. dock.
Tanker S. B. Hunt, Bethlehem shipyard.
Tanker Sylvan Arrow, Bethlehem shipyard.
Tanker Tsurumi (Japanese,) anchored outer harbor.
Steamer Tahoe, Hammond Lumber Co. dock.
Steamer Thomas Crowley, Kercheff-Cuzner Lumber Co.
Schooner Visitant, E. K. Wood Lumber Co.
Steamer W. R. Chamberlain, Jr., New Blinn Lumber Co.
Schooner W. B. Talbot, Southern Pacific wharf.
Tanker W. O. Irwin, anchored outer harbor.
Tanker Yorba Linda, Bethlehem shipyard.

THE TIDES

Tides are given in the order of their occurrence. On some days but three tides occur, the fourth tide occurring the following morning. Heights are reckoned from mean low water.

	High	Low	High	Low
May 31	4:24	10:56	2:44	10:08
	—1.3	4.5	1.7	6.7
June 1	5:13	11:49	4:31	10:42
	—1.1	1.3	2.0	6.3
June 2	6:02	12:47	5:25	11:43
	—0.7	4.2	2.3	5.7
June 3	6:54	1:49	6:23	....
	—0.4	4.3	2.4	
June 4	High 12:04	Low 7:49	High 7:53	Low 0:07
	0.1	6.1	4.3	2.7

RUDOLPH HERRING

[BY A. P. NIGHT WIRE.]

NEW YORK, May 30.—Rudolph Herring, one of the first sanitary engineers in the country to introduce the present municipal system of aerated water supply, died at his home today. The system is said to have greatly reduced the mortality from typhoid.

Mr. Herring acted as consulting engineer to 110 cities in the United States and Canada, in connection with the installation of water and sewerage systems.

PLANE WATCHERS HURT

[BY A. P. NIGHT WIRE.]

CHICAGO, May 30.—Four persons in a crowd watching a airplane, manned by G. J. McGowan of Kokomo, Ind. and a Chicago newspaper reporter take-off from Grant Park today, were injured when the rudder became tangled and the plane turned into the midst of the crowd.

AMERICAN SHIPPING TO GERMANY DROPS

YANKS LOSE GROUND AS BRITISH TONNAGE INCREASES

American shipping to Germany is steadily losing ground, through British pressure and the Ruhr occupation, according to a letter received yesterday from Herman Koeker, Hamburg representative of the American Bureau of Shipping, by Harry J. Summers, Southern California head of the bureau.

"In April, 1923, there were but eighteen American vessels calling at Hamburg," said Mr. Koeker, "while in April, 1921, we had thirty-nine American ships and twenty-five for the same period a year ago, a steady decrease of trade.

"The British are gaining heavily as a result of the Ruhr disturbances. Two and a half million tons of coal entered this port during April in British bottoms, while from America we received but 10,000 tons."

Mr. Koeker was formerly surveyor for the American Bureau of Shipping at Los Angeles Harbor.

RADIO REPORT

BY RADIO CORPORATION OF AMERICA.

LOS ANGELES, May 30.—Noon, May 29: Josiah Macy, Los Angeles for Balboa, 1146 miles south of Los Angeles; Fred W. Weller, New York for Los Angeles, 1230 miles south of Los Angeles; E. T. Bedford, New Orleans for Los Angeles, 1060 miles southeast of Los Angeles; Swift Light, Fall River for Los Angeles, 3135 miles southeast of Cape San Lucas; Hugoton, Balboa for Los Angeles, 1284 miles south of Los Angeles; Victorite, Montreal for Los Angeles, 1146 miles south of Los Angeles; Eagle, Baltimore for Los Angeles, 1130 miles south of Los Angeles; Wabash, Los Angeles for Boston, 1155 miles south of Los Angeles. 8 p.m., Wednesday, New Orleans for San Francisco, 740 miles south of San Francisco, 8 p.m.

Noon, May 30: John Worthington, Los Angeles for New York, 1065 miles south of Los Angeles; Tuscaloosa City, Baltimore for San Diego, 852 miles south of San Diego; J. C. Donnell, Philadelphia for Los Angeles, 64 miles southeast of Los Angeles; Frederick B. Kelsey, New Orleans for Los Angeles, 1040 miles southeast of Los Angeles; Wilmoo, New York for Los Angeles, 1130 miles south of Los Angeles; Santa Paula, Los Angeles for San Francisco, 380 miles south of San Francisco; Edgecomb, Boston for Los Angeles, 4425 miles southeast of Los Angeles; Wm. A. McKinney, Baltimore for Los Angeles, 1262 miles south of Los Angeles; Halsey, Los Angeles for Seattle, 963 miles southeast of Los Angeles; Agwiwan, Los Angeles for Tampico, 978 miles south of Los Angeles; Hoel, Seafarer, Los Angeles for Honolulu, 170 miles west of Los Angeles; Ventura, Los Angeles for Honolulu, 2102 miles west of Los Angeles; Swift Wind, Fall River for Los Angeles, 312 miles south of Los Angeles; Sidney M. Hauptman, New York for Los Angeles, 3000 miles south of Los Angeles; E. T. Bedford, New Orleans for Los Angeles, 730 miles southeast of Los Angeles.

8 p.m., May 30: Goldsmith, Balboa for Los Angeles, 1000 miles from Los Angeles; Warwick, Ventura, 2053 miles from Avon; Admiral Fiske, Los Angeles for San Francisco, 297 miles south of San Francisco; H. M. Storey, Los Angeles for New York, 2720 miles south of Los Angeles; Delaware Sun, Los Angeles for Philadelphia, 73 miles south of Los Angeles; Manukura, Los Angeles for Honolulu, 2102 miles southeast of San Francisco.

PICK UP FIRST ADD

[BY RADIO CORPORATION OF AMERICA.]

SAN FRANCISCO, May 30.—8 p.m., May 29: Tahiti, San Francisco for Sydney, 6161 miles from San Francisco; Edgecomb, Palos Pass for Richmond, 1546 miles from Richmond; Manoa, San Francisco for Honolulu, 1827 miles west of San Francisco; Hoel, Seafarer, Vancouver for Providence, R. I., 3479 miles northwest of Balboa; Makawa, Mukilteo for Hilo, 787 miles from Mukilteo; Grace Dollar, Manila for Los Angeles, 6053 miles from Los Angeles; Hoffman, Honolulu for Balboa, 165 miles east of Honolulu; City of Rome, Los Angeles for Avon, 182 miles from San Francisco; Mahi, San Francisco for Honolulu, 38 miles from San Francisco; F. R. Kellogg, New Orleans for Los Angeles, 257 miles northwest of Cape San Lucas; Enterprise, Hilo for San Francisco, 947 miles from San Francisco; William H. Doheny, Honolulu for San Francisco, 826 miles from San Francisco; Hollywood, San Francisco for Honolulu, 1529 miles from San Francisco; Pearl Shell, San Francisco for Shanghai, 5071 miles from San Francisco.

8 p.m., May 29.—Capt. A. F. Lucas, Richmond for Seattle, 830 miles from Seattle; Yosemite, Port Gamble for San Francisco, 70 miles from San Francisco; Barbara C., Everett for Los Angeles, 1240 miles from Everett; H. F. Alexander, Seattle for San Francisco, 242 miles north of San Francisco; Kewaunee, Los Angeles for Redondo, 534 miles south of Los Angeles; Los Vegas, San Francisco for Eureka, 13 miles from San Francisco; William H. Doheny, Honolulu for San Francisco, 950 miles from San Francisco; Melville Dollar, Victoria for Los Angeles, 400

Steamships

rope in Comfort and Luxury

d pier at New York to a
t Havre. Train for Paris
—travel without trouble.
ngland.
accommodations, on the
ners *Paris* and *France*,
nally famous cuisine.
sings, big, comfortable
ers. Attractive $120
mum cabin fare

NEW YORK—PLYMOUTH—HAVRE—PARIS
Paris June 4 ... July 2 ... July 30
France June 16 ... July 14 ... Aug. 11
Lafayette June 23 ... July 21 ... Aug. 18
Popular priced steamer
New York—Havre—Paris
Rousillon June 9 ... July 7 ... Aug. 4
Chicago June 30 ... July 28 ... Aug. 25
Rochambeau July 7 ... Aug. 4 ... Sept. 1
La Savoie July 14 ... Aug. 11 ... Sept. 8
New York—Vigo—Bordeaux
La Bourdonnais June 2 ... July 14 ... Aug. 25
New Orleans—Vigo—Bordeaux
Niagara June 9 ... July 21 ... Sept. 1
De La Salle July 14 ... Oct. 13 ... Dec. 1

nch Line

EUROPE

pecial itineraries for you, your family or your party both
h your own ideas and the amount you wish to spend
ent offices at all points of importance throughout Europe
ervice.
e of escorted tours; frequent departures; best leadership

R CRUISE Around the MEDITERRANEAN
Sept. 1. Magnificent itinerary. Parties from
THOS. COOK & SON
ring St., Alexandria Hotel Bldg., LOS ANGELES

ERICAN LINES
AMERICAN LINE
ROPE
RANCE GERMANY
Cherbourg, Hamburg
e - June 14

CATALINA ISLAND
Vacation Land—Now at Its Best
It's the Spot—When It's the Best of All—The Coast Island
Villa—Green Cove Inn
Also Hotels & Cabins at Avalon
Make Reservations
Daily Excursions Via. S. S. Avalon with Orchestra
Lv. Los Angeles daily
Lv. Harbor daily
Ar. Catalina (Avalon)
Lv. Catalina daily
Ar. Harbor daily
Ar. Los Angeles
Summer Band Concerts Start June 23
IN AT NO

EUROPE
Nothing adds more to the pleasure of your trip than that completely delightful homelike atmosphere you find on the famous Cabin Class of the Royal Mail Steamers. Spacious promenade decks, celebrated cuisine and service and moderate rates.
Cherbourg, Southampton
ORCA ... June 16 July 14
ORDUNA ... July 7 Aug. 4
ORIO ... July 21 Aug. 18
ORBITA ... Aug. 4 Sept. 1
S. S. ARAGUAYA
Cruise to Scenic South America
SOUTH AMERICA
New York—Havana—Panama—Peru—Chile
Ecuador
Ebro ... Sailings 14,358 Tons Displ.
"K" Steamers in the Trade
Largest in the Trade
Regular Sailings from Pacific COAST of WEST AMERICA from CENTRAL AMERICA from BRAZIL and ARGENTINA
Round South America Tours
Special Rates
The Best Way Through the Panama Canal
The Pacific Mail Steamship Co.
The Nation's Flag
SOUTH AFRICA
From England by the
UNION-CASTLE LINE
644 Market St., San Francisco

HOLLAND AMERICA LINE
NEW YORK TO ROTTERDAM
Via Plymouth, Boulogne
New Amsterdam (new) ... June 2
Veendam (new) ... June 16
Rotterdam (new) ... June 30
Volendam ... July 14
Rijndam ... July 28
Direct Service from Los Angeles
Passenger Office, 531 So. Spring

YALE & HARVARD
22 50
Los Angeles-San Francisco
Meals and Berth
(Return Limit 10 days)
Sailings to San Francisco
Tues., Wed., Fri. or Sat.
from L. A. Harbor, 5 p.m.
Sailings to San Diego
and Sat. from L. A. Harbor, 5 p.m.
2 p.m. P. E. boat train
1 hour before sailing
trip fare, Los Angeles to San Diego, $6. Meal included
war.
S. S. Watson sails Jun 1, Harbor Monday, 5 p.m. to San Francisco. (Low summer rates)
HONOLULU
Direct Los Angeles Service
From Portnightly sailings with first-class accommodations only in very liners via Honolulu
Route of Sunshine
S. S. CALAWAI
Sails from Los Angeles Harbor Saturday Noon, June 9
For Further Information Apply
L. A. Steamship Company
517 So. Spring
Phone 822-41

GET POSLAM AND DRIVE ITCHING ECZEMA AWAY

Poslam is CONCENTRATED sulphur for skin troubles. Itching, scratching, burning simply can't remain after it. Spread a little on the irritated parts and you no longer have to scratch and dig—your sick skin gets a CHANCE to heal.

And with Poslam on the job, this healing is rapid, steady, easy. The itching goes, crusts and scales disappear and the skin is clear again almost before you know it. Isn't that the kind of skin-treatment you are longing for?

With the skin once well, use Poslam Soap to prevent a return of the old trouble. Poslam brings new health to thousands every day. Sold everywhere. For trial sample, write Dpt 10c to POSLAM, 243 W. 47th St., New York.—[Advertisement.

Poor Eyes

YOUR EYES EXAMINED GLASSES COMPLETE **$2.90**

An examination of your eyes, a pair of spherical glasses, in a frame, complete for $2.90. One week only.

Gold or shell frames, torics, fancy tints and double vision glasses correspondingly low.

Many people think as soon as their eyes trouble them it is a sign that they HAVE TO WEAR GLASSES; this is not so. Many are wearing glasses that never did need them or that do not fit them. Properly fitting glasses is the first essential. Good glasses are not a luxury, they are a necessity and properly fitting the eyes relieve nine brain work.

Our method of fitting is so easy and painless.

We always try to be reasonable in my charges. No "drops" used. Some of your neighbors are wearing glasses I made.

C. N. HOPKINS, M.D.
Eye, Nose and Throat Specialist
Tel. 821-203-205 Laughlin Bldg.
215 South Broadway
Hours: 9 to 4
Mondays and Saturdays Until 7

WOMEN FROM FORTY TO FIFTY

Interested in Mrs. Hooker's Recovery by Use of Lydia E. Pinkham's Vegetable Compound

St. Paul, Minn.—"I was going through the Change of Life and suffered from

a run-down condition and the troubles a woman has to go through at that time, hot flashes, nervousness and headaches. At times I was not able to do my work, but since taking Lydia E. Pinkham's Vegetable Compound I am gaining every day and can do my work with more ease than I have for five or six years. You have all to your great medicine." Mrs. HOOKER, 114 College Ave., St. Paul, Minn.

Any women who are between the ages of forty-five and fifty-five are troubled with such annoying symptoms as nervousness, irritability, melancholy and heat flashes, which produce headaches, dizziness, or a sense of suffocation, they should take Lydia E. Pinkham's Vegetable Compound. It is especially adapted to help women through this crisis. It is prepared from roots and herbs and contains no harmful drugs or narcotics.

Write to Lydia E. Pinkham Medicine Co., Lynn, Massachusetts, for a free copy of Lydia E. Pinkham's Private Text-Book for Women.

Poisoned Nerves Cause Neuritis

Neuritis or "nerve inflammation" often follows an attack of malarial fever, typhoid fever, pneumonia or some other infectious disease. The most frequent causes of the trouble, however, are colds, injuries, bruises and nervous exhaustion.

Neuritis may affect one nerve or it may involve many. In some cases the pain flies from place to place, but usually it is confined to the shoulder, arm, forearm, thigh, leg or small of the back.

Instead of drugs that relieve by deadening the nerves, which is weakening and dangerous, Eopa Neuritis Tablets act in a safe, natural way to help to remove the inflammation and bring about permanent, lasting results. Go today and obtain a bottle of these tablets from your druggist. Boericke and Runyon Co., Manufacturers, San Francisco.—[Advertisement.

BRIDGE WORK $4
We Specialize in Bridge Work $4
All Work Guaranteed
DR. BAKER Examination Free
331-4 536 S. Broadway Phone 1265

Camphor Acts Quick

Eyes Are surprised at the quick relief of simple camphor, witch hazel, etc., as mixed in Lavoptik wash. One small bottle helps any case of weak or strained eyes. Write for eye cup free. At all druggists.

SUBWAY HERE CALLED VITAL

Engineer Urges Building to Start at Once

Report Made During Survey of Eastern Cities

Lorentz Also Sees Value in Proposed Civic Center

Los Angeles must have a subway system. It must build for the future and start now. It must eliminate traffic congestion and in subway construction must devise a thorough system. It must have a civic center and build future municipal structures with that end in view.

These are points of vital importance to Los Angeles, according to word received here from P. A. Lorentz, chief engineer for the Public Utilities Commission, who, with Commissioner E. F. Bogardus, is on a tour of eastern and middle western cities studying traffic conditions.

In his letter to the board yesterday from New York City, Mr. Lorentz said:

"When one sees enormous crowds going in and out of subway stations, where they are loaded like cattle, pushed and crowded into cars by guards, who, on various occasions, use their knees in the small of some one's back, we cannot help but be thankful that these conditions, although the situation is deplorable in Los Angeles, do not exist."

From Mr. Lorentz's report it would seem that while conditions in regard to traffic in large eastern cities are much the same, Los Angeles has a condition somewhat different, although demanding just as much attention. A solution of the problem here must be decidedly "Los Angelean." This will hold true, according to the engineer, in the matter of busses, which probably will have to be especially designed to fit conditions prevailing in Los Angeles.

Mr. Lorentz spoke of the 5-cent fare in New York, which he characterized as a myth since the people have been deprived of transfer privileges and must pay, in many instances, several 5-cent fares to reach their destination. In this connection he cited plans under consideration in Greater New York whereby the single 5-cent fare will become self-sustaining with the unification of all subway, elevated and surface transportation lines.

The engineer continued: "The Brooklyn Rapid Transit Company supplies Coney Island district, and its lines are built upon depressed roadways and fills. This construction provides simple grade crossing elimination, overhead in the former and underneath in the latter. This type of construction could be adapted easily to our rapid-transit beach conditions.

"In regard to a subway for Los Angeles, we have an appointment for a conference with two of the best subway engineers in New York City. Most eastern cities are now contemplating subways and the general opinion is that the city should build subways and then lease them to operating companies. We feel that whatever is done in Los Angeles at this time should be weighed carefully and that the city should construct and companies operate."

BOY IS SOUGHT HERE

Nebraska Man Asks "Times" Aid in Hunt for Son

Information regarding the whereabouts of Bernhardt George, 15 years of age, who ran away from his home in Lincoln, Neb., on the 7th inst., announcing he was going to Los Angeles, is sought by J. M. George, 409 North Twenty-fifth street, Lincoln, according to a letter received by The Times. The boy is described as five feet eight inches tall, weighs 125 pounds, has medium brown hair and gray eyes. When he left he wore Army breeches, leather puttees, blue flannel shirt and a khaki jacket.

A reward of $50 will be paid for information concerning his whereabouts by Sheriff Hensd of Lincoln, the letter stated.

Fire Sale!
Starts Monday, June 4
Exceptional Bargains
Pictures, Frames, Mirrors, Lamps, Art and Novelties
Many Slightly Damaged
Some Good as New
All to Be Sacrificed
GREEN'S ART STORE
825 So. Hill St.

HOTEL ASTOR
Times Square New York
In the public rooms of the Astor you are in touch with the brilliant panorama of New York life; in your own room you enjoy the comfort and seclusion of the ideal home.
To have stayed at the ASTOR is to have lived in NEW YORK.
F. A. MUSCHENHEIM

POLITICS

THE WATCHMAN

TREND OF POLITICAL ACTION AND THOUGHT

By the Sentry on His Beat

Chief of Police Oaks is to be congratulated on the stand he has taken in an official bulletin to the members of the police department telling the policemen in unmistakable language to "stay out of politics." Fire Chief Scott is known to stand solidly with Chief Oaks. The ire of the two chiefs has been aroused by the circulation of a so-called "firemen's and policemen's ticket" indorsing candidates at next Tuesday's election. Chief Oaks in his bulletin warned the members of the police department that he would not tolerate political activity by members of the department, and notified his men that he would suspend from the service "any members, irrespective of rank, who resort to such activity."

What is in effect an alliance between G. Bromley Oxnam, Upton Sinclair and Dr. John R. Haynes to dominate the city government through the Power Bureau, the City Council and the Board of Education has been made clear to the people of Los Angeles during the past ten days, and its bringing to light has caused a tremendous loss of support for the so-called "teachers' ticket" for the Board of Education. The approval of Dr. Haynes of Mr. Oxnam and the school board ticket, which he heads, is shown by the fact that the Power Bureau's political departments have warmly indorsed that ticket in a four-page campaign leaflet. Mr. Oxnam's indorsement of Upton Sinclair was shown by the presence of Mr. Oxnam on the platform at a Sinclair meeting at Walker Auditorium. Among the former supporters of Oxnam who have repudiated him is Rev. Gustav A. Briegleb, who in a letter just made public, declares his belief that Mr. Oxnam is in sympathy with un-American ideas. Voters who stand for keeping the Los Angeles schools 100 per cent American and free from radical doctrines have indicated that they will roll up thousands of votes next Tuesday for the Citizens' School Committee ticket for the Board of Education, which is composed of these seven candidates:

Robert A. Odell (incumbent.)
Robert L. Burns.
Frank O. Bristol.
Elizabeth Louise Clark.
Frederick R. Feitshans.
Lucia Macbeth.
John B. Beman.

This complete ticket of seven candidates has been indorsed by the Citizens' Committee of Ten Thousand and many other organizations.

Strong arguments against the approval by the voters next Tuesday of the Power Bureau's $35,000,000 bond issue are contained in a circular being sent to the voters by the Working People's Civic League which says:

"The sum of $35,000,000 is asked for power development in the States of Arizona and Nevada for purposes that are not specified, and are so vague as to be purely speculative. Boulder Canyon dam does not exist. Until it does, no power can be obtained from there. Then why this $35,000,000 power bond issue?

"The United States government will build a dam at Boulder Canyon, but first Congress must take action, and $133,000,000 will be appropriated for this project. When the dam is built, seven States, including California, will receive water and power from this source under a pact with the government. Individual States or municipalities have nothing to do with the financing and construction of this dam.

"It is the earnest desire of this organization that all persons, especially those who are workingmen and women upon whom taxation falls the hardest, vote for the needed bonds for public improvements at home, and vote 'No' on Proposition No. 6 ($35,000,000 power bonds) next Tuesday." Charles L. Eimendorf is chairman of the league, and the offices are at 435 Douglas Building.

Congratulations and many favorable comments were received yesterday at the Chamber of Commerce at the selection of Franklin D. Howell to fill the fifteenth place upon the Chamber's freeholders' ticket. Some months ago the Chamber of Commerce invited leading civic and commercial organizations to name representatives for a charter study committee of fifteen members who would consent to become candidates for freeholders. The Chamber of Commerce believed every element of the city's population should be represented upon the Board of Freeholders if a charter is to be written that will work for the creation of a greater Los Angeles. This charter is to be written within the next twelve months and voted on at a special election next year. The Clearinghouse Association has selected Franklin D. Howell as a candidate to take the place of Horace C. Smith, who has moved away from the city, and is ineligible. Mr. Howell was formerly chief engineer of the city's Board of Public Utilities. He is a prominent member of the Municipal League and of the Los Angeles Traffic Commission.

The list of fifteen candidates selected by the Chamber of Commerce and allied organization is as follows:

Charles A. Baskerville, Mrs. Edward C. Bellows, Percy H. Booth, Ira W. Byrnes, Robert M. Clarke, E. P. Clark, John S. Horn, Franklin D. Howell, Henry W. Keller, William Mead, Ora E. Monnette, Watt L. Moreland, Nathan Newby, Mrs. Dora A. Stearns, Mrs. Shelly Tolhurst.

The following organizations selected this ticket: Los Angeles Chamber of Commerce, Automobile Club of Southern California, Central Labor Council, Merchants' and Manufacturers' Association, Ebell Club, Los Angeles Bar Association, Clearinghouse Association, Friday Morning Club, Builders' Exchange, Municipal League, Business Men's Co-operative Association, Men's City Club, Women's City Club, League for Betterment of Public Service.

George W. Bunton, secretary of the Van Nuys Chamber of Commerce, declared yesterday that the meeting of more than 250 members of the City Employees' Club which he addressed in Mr. Wardlaw's behalf, was one of the most enthusiastic he has attended during the campaign. The City Employees' Club has already indorsed Mr. Wardlaw's candidacy and numerous inquiries have been received at Wardlaw headquarters from individual members as to how best they may aid personally in his election. Largely attended meetings have been held during the past week by Wardlaw-for-Council clubs in Van Nuys, Owensmouth and Reseda. Residents, particularly business men, of the San Fernando Valley, have completed arrangements whereby each individual is to give at least one day to the work of soliciting votes for Mr. Wardlaw in other sections of the city. It is probable also that Wardlaw-for-Council clubs will stage another parade similar to the one on the Friday preceding the May 1 primaries in which 1500 persons joined.

Additional indorsements of his candidacy have been received by Charles J. Colden, seeking election to the City Council, in letters from John P. Carter, former Collector of Internal Revenue and from W. I. Hollingsworth.

Among the prominent men who have indorsed the candidacy of Robert T. Brain for the City Council is A. R. Hewitt, former National Field Scout Commissioner and now Pacific Coast manager of the American Educational Society. Mr. Brain's program can be outlined as, "A business administration for a greater Los Angeles," writes Mr. Hewitt.

The candidacy of Fred C. Wheeler for re-election to the City Council is receiving further indorsements. The latest of these are from the Sawtelle Chamber of Commerce and the Clean Government League of California.

C. L. Welch, candidate for the Board of Freeholders, is urging his audiences to do everything possible to insure the passage next Tuesday of bonds for the construction of viaducts to eliminate grade crossings and replace obsolete bridges (Proposition No. 4.)

SUMMER CLASSES IN LINOTYPING

Earn a lucrative salary. Learn linotype operating at Master Printers' School, The Times Building. Late-model machines. Afternoon and evening classes. Phone 61187.

RECREATION PLEA MADE FOR EUROPE

Mrs. Rodman, Los Angeles, Tells Playground Needs of Pauperized Countries

Mrs. Willoughby Rodman of the Los Angeles Recreation Commission has been traveling in Europe, particularly through Russia, Czecho-Slovakia, Austria, Belgium and Poland. Everywhere she has talked to people of playgrounds and recreation, of the kind of work which recreation leaders are doing throughout America, and everywhere she has met with a most sympathetic response. What few recreation centers these people have already established (mostly with the help of the American Red Cross) perhaps two or three to a country, make them see only too clearly the great need for more.

But poverty reigns in these war ravaged lands. The spirit of play is almost stifled and the children have grown old before their time. "Keeping the wolf from the door" must be their first thought. In Vienna, for instance, the city has given considerable acreage for a playground but the government has no money to develop it. Fifteen hundred dollars would do it.

Mrs. Rodman urged that we in America—we favored ones whose children are happy with the lightheartedness of youth—give something to make play possible for these unfortunate people. Even small gifts will be most welcome. Anyone wishing to respond to Mrs. Rodman's plea may send his contribution to the Playground and Recreation Association of America, 315 Fourth avenue, New York City, to be forwarded Mrs. Rodman.

TO LAY CORNER-STONE

PASADENA, May 30.—The laying of the corner-stone of the new Calvary Baptist Church at Colorado street and Marian avenue will take place Sunday afternoon, June 10, it was announced today. A special program is being arranged for the ceremony, those to take part including Rev. W. F. Harper, Rev. O. P. Gifford, Rev. Herbert Handel, Rev. John Bentzien, Rev. W. H. Stenger and Miss May Lee Stockton, evangelist. Music will be provided by the male quartet of the church.

"America's smartest soft collar"

Grayco
"Dreadnaught"
The new one piece collar that has set the country talking.
Tailored to fit—and *stay fit*. Does all its shrinking at the factory (shrunk five times in the making).
Smart, trim, distinctive. Neat pique patterns executed in webbing cloth.
Made in Los Angeles—sold at—
Silverwoods
INCORPORATED
BROADWAY AT SIXTH
LOS ANGELES
LONG BEACH BAKERSFIELD
61

GRADUATION

Stores are prepared for this Season of Events with
Parker Gifts
Duofold Quality
They tell that your heart is in the giving!

IT IS only human after all to "look a gift horse in the mouth," if the gift be something of indefinite value. But send a gift that everyone knows and aspires to have, like the Parker Duofold Pen, and the moment the wrapper is off *a burst of eager welcome will hail the discovery!*

Time cannot dim that first glow of pleasure produced by this cheery, black-tipped, lacquer-red pen—for day by day the owner of the Duofold becomes endeared to its business-like balance, its over-size ink capacity, its super-smooth point. An everlasting point is this that you dare let anyone use because no style of writing can distort it.

The Parker Duette Set, like the Duofold Pen, is a gift that proclaims your thoughtful consideration in selecting the finest money can buy; hence, that your heart is in the giving. Here are a gold pen and pencil to match—the pen tipped with NATIVE Iridium, like the Duofold—the pencil with Parker's watch-like mechanism that turns the lead OUT for writing, IN for carrying.

Duofold standards prevail in all Parker Pens and Pencils—in design, symmetry and balance, and in writing facility, these are the classics of their kind. All are produced by the Parker guild of craftsmen, whose Duofold Pen exemplifies their super-skill.

The mark of this guild is the name "PARKER." *Unless it is stamped on the gift you cannot get Duofold quality.* Look carefully.

Get Parker Gifts for Commencement, Weddings, Birthdays, and for Prizes for parties and contests. Stop at the first good Pen or Pencil counter and see them. Or write us if no Parker dealer is near-by.

THE PARKER PEN COMPANY
Manufacturers also of Parker "Lucky Lock" Pencils
Factory and General Office: Janesville, Wis.
Western Office, Wells Fargo Bldg., San Francisco.

For Prizes and Favors given by the HOST and HOSTESS

Lady Duofold and Duofold for Bridesmaids and Ushers
Parker Duette Sets for BRIDE and GROOM

To reward boys and girls who are promoted and to give to the GRADUATES

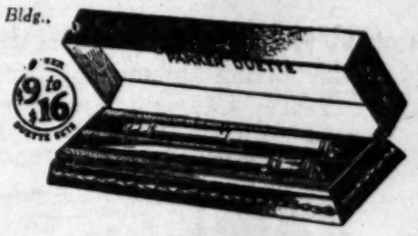

WEDDINGS

ALL STYLES OF PARKER'S DUOFOLD PENS CAN BE HAD IN LOS ANGELES AT THE
WEST COAST STATIONERY AND PRINTING COMPANY
757 South Spring Street, Next to Corner of Eighth Street
DE LUXE LOOSE LEAF SHAW'S BLANK BOOKS WEIS FILING CABINETS

The Days of Real Sport- - - - - - - - - - - - - *-By BRIGGS*

[Copyright, 1923, New York Tribune, Inc.]

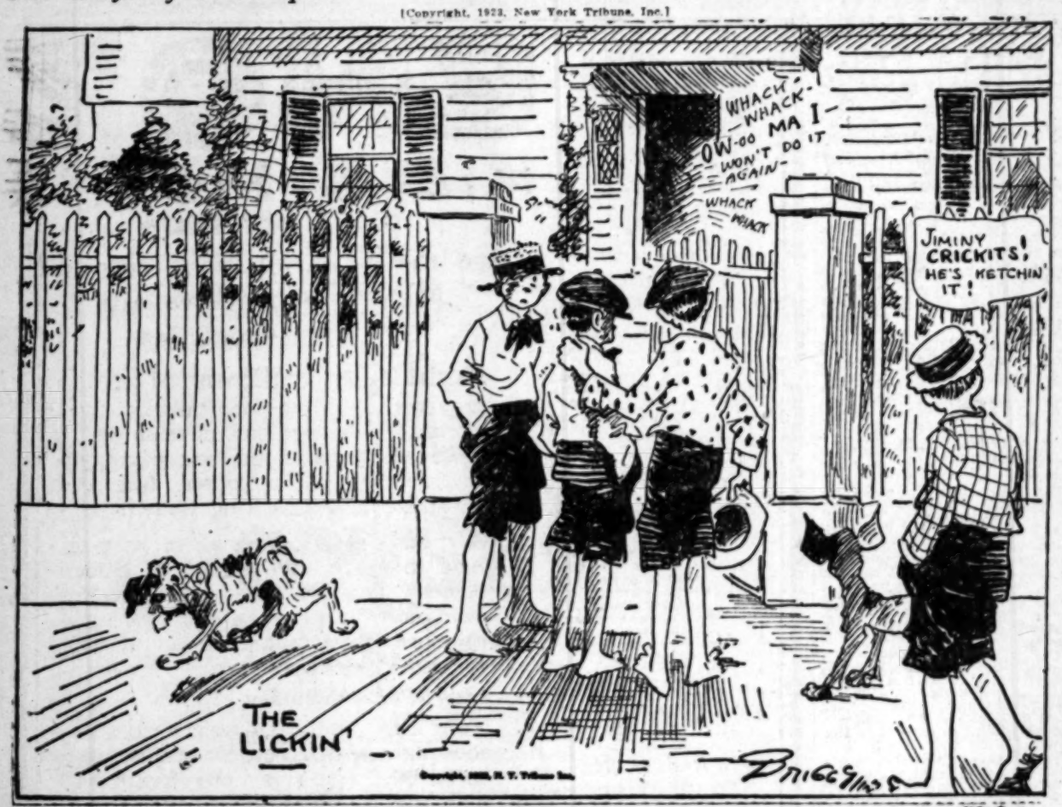

People and Their Troubles

Questions Answered

[Any reader can get the answer to any question by writing Los Angeles Times Information Bureau, Frederic J. Haskins, Director, Washington, D. C. This offer applies strictly to information. The bureau cannot give advice on legal, medical and financial matters. It does not attempt to settle domestic troubles, nor to undertake exhaustive research on any subject. Write your question plainly and briefly. Give full name and address and inclose 2 cents in stamps for return postage. All replies are sent direct to the inquirer.]

Question: What part of the population of Oklahoma is native born? A. M. W.

Answer: Slightly less than 50 per cent of the population of Oklahoma were born within the borders of the State.

Q.: Why are annular rings in cross section of a cut tree? M. S. H.

A.: The structure of the wood developed in the summer is different from that developed in autumn, and the alternation makes the lines of growth show plainly. Some tropical trees show no annular rings, probably indicating that the growth is identical throughout the year.

Q.: Are there any women drawing comic cartoons? C. C. G.

A.: Until last year there was only one woman in the comic strip field—Edwina Dumm. There is now one other woman drawing comics—Albertine Randall.

Q.: How large is the Cullinan diamond? Where is it now? F. H. P.

A.: The Cullinan diamond, probably the largest in the world, weighed 3250 carats—almost one and one-half pounds avoirdupois. It measured 4 by 2 by 1-4 inches. It was cut into nine large and about 100 smaller stones. Two of the large stones are the largest cut diamonds in existence. They form part of the crown jewels of Great Britain and may be seen in the Tower of London.

Q.: There is an African plant similar to the milkweed called palay. Is it of any commercial value? A. W. H.

A.: The palay is a tropical climbing plant belonging to the milkweed family. Its stalk fibers, which are strong and white, are spun into a very fine yarn, and its milky juice forms a kind of caoutchouc. It is used for this purpose in Burma.

Q.: How does Turkish tobacco differ from American tobacco? T. U. J.

A.: Tobacco is native to America and it is not known when nor how it was carried to Turkey. In the centuries that it has been there, it has lost many of its American characteristics. It has a much smaller, thinner leaf and a pungent, spicy taste.

Q.: Which is the largest star? R. H. N.

A.: Antares is the largest star of which we have reasonably accurate measurements, its diameter being about 400,000,000 miles; in volume it is 100,000,000 times as large as the sun, and 125,000,000,000,000 times as large as the earth. The distance is probably 350 light years, this being 20,000,000 times as great as that of the sun from the earth.

LETTERS TO THE TIMES

Denies Patronage

LOS ANGELES, May 28.—[To the Editor of The Times:] We see many letters in The Times pleading for less cruel treatment of the poor little animals exploited in moving-picture comedies.

I have only this to say: Persons who really mean to succor the helpless can plead most eloquently through the medium of box-office receipts.

I always inquire beforehand if the picture shows any abuse of animals, such as frightening, chasing, tiring, overtaxing or risking them, or of making them do stunts so unnatural that one see at a glance how many times they must have been punished before they could do it right, and if I find it is so I simply do not patronize that picture!

There are two human monsters calling themselves "star" comedians, on the screen today, who to my mind deserve lynching for their wholesale cruelty, rather than the tolerance of the amusement-seeking public.

The makers of comedies have several times have given out, to soothe us, the information that they are not really hurting the animals, that it only appears so. But we have common sense and we know better. We also know that sort of thing is not funny, so there's no reason for it.

If there are any bumps to be taken let them be taken by the actors who receive the pay for it. They, at least, understand and are not tortured by the terrible agony of fear.

Remember our sympathy can do the poor animals no good unless we show it good and strong, and if we inadvertently find ourselves viewing a picture where cruelty is shown, let us not hesitate to hiss it, and to voluntarily tell what it is to others who have not yet seen it. EVE DORR CROCKETT.

Objects to Treatment

LOS ANGELES, May 28.—[To the Editor of The Times:] There is certainly something wrong in our wonderful country, when one of the very biggest industries is so full of error, if we could but correct that one big thing it would help to adjust other concerns. From start to finish the moving-picture business is all wrong, and the government should adjust it just the same as other things are adjusted that are right.

No one person should be allowed as much money in this world, for doing so little, as all the high paid stars are, and it shows that there is something wrong with our government when such a thing is possible, and as long as this unfairness is in existence there will be trouble in the moving-picture world.

And the way the employees treat the extras is something criminal. They advertise for people to come and interview them for positions, and they treat the people like cattle, they do not realize that they need the people just as much as the people need work, that they could not carry on their business without the people, yet they show them no courtesy whatever, and are positively rude to people both in person and over the telephone. As soon as they really want a person all is lovely, but if they do not, you are not treated decently. The casting directors certainly do lord it over the people who come for work. The people should all get together and not go near those employment agencies until they get courteous treatment, men do not treat the women with any respect whatever. The studios are some better, in their treatment to the people seeking work. The agencies object to the studios employing people there, and force the people to the agencies, but are not in the least way considerate to them. It is not right for the people to allow the casting directors to treat them with so little courtesy. I should not want a son of mine to get into the habit of treating women as the casting directors treat women. They certainly do not know or put in practice the Golden Rule. One would really think these casting directors were presidents of big companies, or of the United States, rather than casting directors. The directors of really big pictures do not act with so much importance. I hope the day will come when they will realize they need the people just as much as the people need work and will treat them with more consideration, for it means much to so many. I am only a close observer in the interest of humanity.

ELIZABETH TEMPLE.

WOMEN OF THE OLD SOUTH

There is still widespread conception that the wives of the antebellum southern planters led a life of ease and idleness. Such was far from the truth. Woman played a vital part in the old southern economic system, a role which kept her busy and loaded her with grave responsibilities.

She was the head of the domestic side of the plantation life. Not only did she supervise the housework of the mansion, but she had to look after the servants' quarters as well. As for the slaves, their food, their clothing, their health were under her care.

It is related that a distinguished foreign diplomat was astonished, when visiting Mount Vernon, to find Mrs. Washington, surrounded by negro girls from 10 to 15 years old, busily engaged in knitting stockings for the slaves of the plantation.

Thus was the sphere of the southern woman sharply defined. It was an important sphere, so far as it went, but it was dependent upon the plantation system out of which it grew. After the freeing of the slaves and the industrial revolution which it produced, the women of the South found themselves bereft of the occupation for which they were bred.—[New York Sun.]

The Board of Trade
offers without regard to cost
A Tremendous Bargain Upheaval!
Doors Open 9 A. M. Tomorrow—
With Great Quantities of New, Fresh Amazing Bargains Just Brought Up From Our Reserve Warehouse Stock!
To Lovers of High Grade Exclusive FURNITURE and PERSIAN RUGS
Overstuffed Mohair Furniture for the Living Room LESS THAN COST!
Persian Hall - Runners
(3½x13 feet) (3½x12 feet)
Regular $150 Values, now $69.00
(Extra Large Size Persian Carpets)
Attention! Open Evenings by Appointment.
W. P. Barry & Co.
North East Corner Seventh & Figueroa Sts., Los Angeles.
Important! All Prices are Shot to Pieces.

Everybody Reads *THE TIMES* *for* WANT ADS

because—THE TIMES publishes every week thousands more Want Ads than any other newspaper in Los Angeles.

Many advertisements appearing in THE TIMES are published in no other paper, and Los Angeles newspaper readers have found that to be sure of seeing *all* of the day's bargains they *must* read THE TIMES.

Are you reading TIMES Want Ads every day?

TIMES WANT ADS

First in the World

Eline's
Almond—Peanut—Milk
Chocolate Bars
Buy the Box
Deliciously Good

Copyrighted 1923, by Eline's, Inc.

WOMEN'S HOSIERY BUYER
Roos Bros. require a woman hosiery buyer. A buyer who has the ability and experience to assume responsibility for hosiery values and the administration of merchandising operations consistent with the standard maintained throughout our six large stores.
This position can only be filled by a woman with an established record of accomplishments in this line.
All correspondence strictly confidential. First letter must include complete outline of qualifications and salary desired.
Address Director of Personnel, Roos Bros., San Francisco.

For the Kitchen
—Stoves, electrical devices, washing machines, vacuum cleaners, refrigerators, chairs, tables—
See today's Times' Want-Ads.

Many a Successful Business
in Los Angeles was purchased through a TIMES Ad. Similar opportunities are on the market today in today's "Business Chances."

MILTON WINS

500 Mile International Sweepstakes, at Indianapolis

ON Firestone GUM-DIPPED CORDS

(Special Telegraphic Dispatch from the Indianapolis Speedway, May 30th)

Tommy Milton in a H. C. S. Special won today on Firestone Gum-Dipped Cords at average speed 91.44 miles per hour, being the only driver in history of this race classic to win a second time. Hartz and Murphy and Cooper, who relieved Hearne, finished second, third and fourth in order named, in Durant Specials, giving clean sweep of first four places to Firestone Gum-Dipped Cords. Eight of ten cars to finish in the money were Gum-Dipped Cord equipped. Not once in the entire 500 miles was any driver using Firestone cords forced to pits with flat tires.

At Indianapolis were gathered the most famous drivers and the foremost racing cars of the world. It was a contest of driving skill, a competition of automotive science and a "Battle of Tires."

Around this sand-surfaced brick oval, Firestone Gum-Dipped Cords swept through to victory. The grinding wear, the scorching heat, the terrific pace were conditions that only Gum-Dipped Cords and scientifically compounded treads could subdue.

The tough, wear-resisting tread and the heat-defying gum-dipped carcass of Firestone Cords reigned supreme, just as they have long done in the daily service of millions of car owners.

Gum-dipping—insulating each cord in rubber—is the Firestone method of protecting tires from heat. This process is the development of an organization of specialists—whose sole purpose is to build constantly better tires.

This triumph supplies additional evidence of Firestone's ability to set new standards of tire building year by year.

Like the winning driver you, too, can trust these powerful tires to give you the utmost in tire performance. If you're not using them, equip all 'round with Firestone Gum-Dipped Cords—and set new standards of comfort, safety and economical mileage.

Get a set of these Gum-Dipped Cords from one of the following dealers:

A. R. Altwine, 5700 S. Main St.
J. J. Ardoff, 4201 E. 1st St.
E. E. Arellanes, 6404 Sunset Blvd.
F. W. Ayres, 3901 Sunset Blvd.
J. M. Andany, 406 N. Branick.
Ambassador Service Co., 6th & Catalina Sts.
J. V. Babo, 1109 Sentous St.
E. M. Bell, 1477 W. Washington St.
Edward N. Berk, 1127 S. Main St.
D. Berris, 1314 W. 9th St.
Big 4 Vulc. Shop, 1165 Sunset Blvd.
H. E. Billington, 1200 San Fernando Road.
Billy's Tire Shop, 324 S. Figueroa Street.
Harry Bowker, 5120 Melrose Ave.
Chas. Boyce, 4716 Santa Monica Boulevard.
M. M. Boyd, 5924 Sunset Blvd.
Branstool Bros., 2024 W. Jefferson.
P. E. Brazill, Sunset & Western.
E. F. Brock, 1300 W. Ave. 54.
J. S. Brown, 3410 S. Western Ave.
K. B. Burnam, 3676 Whittier Blvd.
A. E. Bayliss, 939 Slauson Ave.
D. Bagdanoff, People's Tire Co., 408 Sunset Blvd.
Bailey & Breenland, 864 South Alvarado.
Carter & Beler, 2412 Pasadena Ave.
A. R. Craddock, 2368 Los Feliz Blvd.
Geo. H. Crary, 535 North Vermont Avenue.
J. Craven, 4467 W. Washington St.
A. F. Crites, 3905 Pasadena Ave.
Curtis & Carter, Vernon & Compton.
Chas. I. Cushner Co., 535 W. Pico Street.
D-Q Service Corp., 440 Towne Ave.
B. B. Daniels, 928 South Boyle.
N. R. Dichiari, 2200 So. San Pedro Street.
F. W. Dillin, 1844 S. Figueroa St.
F. H. Dyer, 576 Mission Road.
East Hollywood Garage, Hollywood & Vermont.
Eddy Tire Co., 1563 Sunset Blvd.
Fambro & Dorsey, 852 So. Central Avenue.
J. B. Featherstone, 1347 Glendale Blvd.
G. W. Fenske, 8927 So. Main St.
A. L. Fleming, 1823 E. 1st Street.
First & Western Auto Service, 102 North Western Avenue.
Ed. Flock, San Fernando Road & Dayton Avenue.
H. Fisher, 208 West 16th Street.
C. W. Giles, 3300 Stephenson Ave.
Phil S. Gold, 781 South Olive St.
Goodwin & Yates, 5929 Pasadena Avenue.
Alfred Green, 3952 Seneca Avenue.
L. A. Grubaugh, 2100 West Pico St.
F. M. Harrison, 1107 E. Vernon.
D. B. Hefton, 345 So. Grand.
W. F. Hackett, 603 E. 4th Street.
A. V. Handorf, Jr., 2628 San Fernando Road.
M. S. Harris, 3407 W. Slauson Ave.
Hascall & Kendrick, 3065 East 4th Street.
L. W. Hayden, 2661 West Pico St.
C. J. Henrichsen, 1331 So. Main St.
W. H. Holland, Parkside & Mission.
Seth Huggins, 1317 E. Washington Street.
A. C. Hughes, 759 South Hope St.
T. G. Hughes, 901 North Western Avenue.
R. C. Hulbert, 814 South Olive St.
E. Jacobson, 1020 S. Main St.
L. D. Jarrett, Ave. 63 & Pasadena Avenue.
F. L. Jobes, 38th and Central.
C. G. Jones, 4402 Whittier Blvd.
O. L. Jones, 4088 Moneta Ave.
Wm. G. Jones, 833 Annandale Blvd.
Kerschner & Walters, 5521 S. Vermont Avenue.
K. Kataoka, 916 S. San Pedro St.
A. Kempp, 2831 So. Main St.
E. H. Kilson, 5002 Pasadena Ave.
A. J. Kimmel, 3933 S. Western Ave.
B. Kivett, 827 W. Jefferson.
C. G. Krauter, 2901 Glendale Blvd.
K. & K. Service Station, 5401 So. Vermont Avenue.
Lamberth Motor Co. Inc., 2501 Whittier Blvd.
C. M. Lane, 1660 Highland Ave.
J. E. Lange, 5255 Santa Monica Boulevard.
C. M. Laymon, Temple and Reno.
Lytal & Sisson, Adams and West Washington.
P. J. McCormack, 5200 Huntington Drive.
McDannald & Vaughn, 2217 North Broadway.
D. H. McGraw, Hollywood and New Hampshire.
Martin & Green, 973 N. Broadway.
Frank S. Maxon, 957 So. Main St.
W. L. Medlock, 2414 So. Main St.
J. G. Meison, 2801 N. Broadway
Merriman & Welsh, 3301 North Main Street.
S. I. Miller, 530 East 6th Street.
R. F. Myers, Sunset and Beaudry.
Noll Auto Co., 1200 Pasadena Ave.
F. J. Nemetz, 4048 Whittier Blvd.
Jimmy Nemo, 2nd and San Pedro Streets.
Ogg Bros., 5012 York Blvd.
O'Sullivan Bros., 110 East 9th St.
D. C. Owens, Hollywood and Kenmore.
W. S. Parker, 5031 Hollywood Blvd.
E. G. Peebles, 221 East 6th Street.
Ramsay & Pollard, 587 So. Los Angeles Street.
A. Rayor, 4351 So. Figueroa St.
Thos. L. Rich, 539 So. Los Angeles Street.
W. E. Ritter, 4710 So. Western Avenue.
J. V. Rodden, 440 North Figueroa Street.
D. S. Ross, 4158 Los Feliz Blvd.
Rydeen & Genor, 6205 Santa Monica Boulevard.
H. Samuels, 2801 Brooklyn Ave.
A. Sawaya, 2600 Dayton Ave.
Service Tire Exchange, 305 South Figueroa Street.
H. B. Sevison, 4200 West Pico St.
Sharp & Sharp, 4261 Los Feliz Boulevard.
J. R. Soper, 110 E. 11th Street.
Suppe Bros., Ambassador Hotel Garage.
Sherrill & Street, 1410½ San Fernando Road.
Max Shiffner, 1309 South Figueroa Street.
F. N. Shimizu, 220 East 1st Street.
C. Smith, 1002 South Olive St.
J. M. Smith, Compton and Nadeau.
A. Snyder, 2411 Brooklyn Avenue.
Speed Tire Co., 1836 South Main Street.
Star Garage, 1215 West 6th Street.
P. B. Stewart, 918 South Boyle.
A. G. Stephenson, 4414 Melbourne Avenue.
Thos. Takaoka, 145 South San Pedro Street.
Travilla Bros., 800 San Pedro St.
Triangle Service Station, Hollywood and Gower.
Tunnel Garage, 920 West 2nd St.
Alex. Turk, 5401 Normandie.
F. C. Van, 7805 Santa Monica Blvd.
Van Houtan Tire Co., 5617 Santa Monica Blvd.
C. E. Ward, 600 North Western Avenue.
A. Warriner, 1251 South Figueroa Street.
Harry Wilbur, 716 North Broadway.
H. F. Winn, 2728 North Main St.
J. A. Woods, 510 West Vernon Ave.
Wynns Tire & Rubber Co., 1211 South Hope Street.
Yeager & Smart, 6524 Santa Monica Blvd.
W. B. Zipser, 270 South Western Avenue.
Young & McAlpine, 4401 York Blvd.

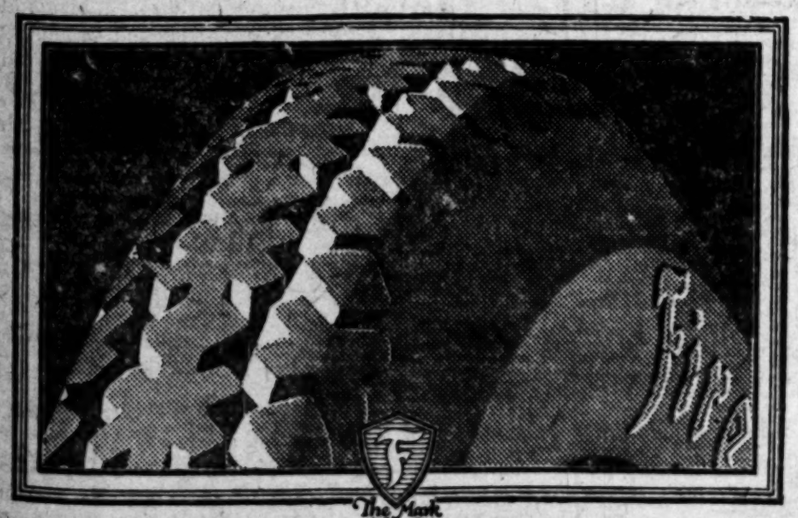

"The Mark of Quality"

MOST MILES PER DOLLAR

MIDDLE WEST NEWS IN BRIEF

[EXCLUSIVE DISPATCH]

DENVER, May 30.—The Rt. Rev. J. Henry Tihen, bishop of the Catholic church of the Denver diocese, filed suit yesterday to prevent sale of Mount Calvary Cemetery by the city and county of Denver for the collection of approximately $17,000, alleged to be due as the assessment upon the cemetery for the creation of the civic center. The suit also declares that the city and county have no legal right to assess a cemetery.

Preliminary divorce was granted yesterday to Beideane Brooks Nicholson from Edward N. Nicholson, son of the late S. D. Nicholson. The charges of the plaintiff were non-support and desertion.

INDIANAPOLIS

INDIANAPOLIS, May 30.—The Indianapolis Street Railway Company was authorized to increase the fare on "owl" cars, operated between 12:30 and 4:30 a. m., from five cents to ten cents by an order of the Public Service Commission issued yesterday. The transfer charge will be two cents. The order is effective July 1.

The Vermillion County Courthouse at Newport, Ind., after being struck by lightning, burned to the ground with a loss estimated at $150,000.

The Purdue University's agriculture building, which houses the principal activities of the agricultural department, was damaged by fire and water last night, the loss being estimated at $25,000. A bolt of lightning struck the roof.

ST. LOUIS

ST. LOUIS, May 30.—Judge R. A. Breuer at Union, Mo., yesterday over-ruled a motion for continuance in the first case against Arthur C. Meininger, indicted Night and Day Bank cashier, and he must go to trial at once on a charge of embezzling $174,677.12 of the funds of the bank.

A committee of city firemen served notice yesterday upon direction of James M. McKelvie that an eight-hour day would be demanded by the firemen, on and after June 1.

DES MOINES

DES MOINES, May 30.—Isaac Newton Webster, pioneer monument dealer in Des Moines, died at his home at 620 Ninth street yesterday. He served in the 116th Ohio infantry during the Civil War.

The State Savings Bank of Logan closing its doors yesterday. The closing was voluntary and was due to over extension and lack of reserve.

The Des Moines building record for the month of May again promises to pass the million-dollar mark. Yesterday 245 building permits had already been issued and these totaled $976,685.

OMAHA

OMAHA, May 30.—Floods along the lower reaches of the Elkhorn River are looked for as a result of the recent heavy rains in the country in northern Nebraska around its head. The river is out of its banks and flooding the low lands and hay meadows from Clearwater west.

DETROIT

DETROIT, May 30.—Jewelry, silverware and objects of art estimated to be worth more than $25,000, all stolen by one man in more than fifty burglaries in Grosse Pointe and Indian Village, were recovered yesterday by police, who say the recovery resulted from a confession they obtained from Jacob E. Drixzoll, 23 years of age, arrested last night by a patrolman as he was leaving the home of Vendelin C. Shrage, 1321 Devonshire Road, Grosse Pointe Park.

Closing of the Smith, Bridgman and Company Department Store at Flint yesterday, after being operated at the same stand for 61 years, was marked by a unique event when Mrs. Mary Smith, 89 years old, who made the first purchase when the store was opened in 1862, also made the last purchase. The building is to be torn down at once and a large new store building erected on the same site.

MINNEAPOLIS

MINNEAPOLIS, May 30.—Mother Bernardine, for 26 years superintendent of St. Joseph's Hospital, St. Paul, and instrumental in developing the institution from a small structure to the present large hospital, is dead. Heart disease caused her death at St. Mary's Hospital, Minneapolis, where she had been in retirement for three years. She was 73 years old.

MILWAUKEE

MILWAUKEE, May 30.—A large tourist park, public playgrounds and an usually large lake shore park are now being established at Port Washington. A tract of fifty-five acres with a shore frontage of half a mile was leased by the city. This will provide a municipal bathing beach as well as tourists' camping ground. A second tourist camp is being established in Columbia Park.

Fred Engel, 45 years of age, of 1028 Sixth street, well-known teaming contractor, was killed yesterday afternoon in a runaway of a team and wagon in the Cherry-street yards of the Chicago, Milwaukee and St. Paul, near Commerce street.

PORT OF BARCELONA TIED UP BY STRIKE

[BY CABLE AND ASSOCIATED PRESS]

BARCELONA, May 30.—The port was completely tied up today in consequence of the strike of transport workers. It is said the employers will declare a lockout unless the men return. If they should carry out their threat, a general strike is probable.

GLANDULAR THERAPY
R. L. DORSEY, M.D.,
is now specializing in glandular therapy. Phone 12643 for appointment. Hours 1 to 5 p.m.

13 MILES TO MARCELL
Country Club, Lincoln avenue, Pasadena.

Lift Out Your Corns

ICE-MINT
THE NEW DISCOVERY ENDS ALL
Foot Troubles

This new discovery, made from a Japanese product, is certainly a wonder the way it draws out inflammation from a pair of swollen, burning, aching feet. It takes the soreness right out, then the corn or callous shrivels and lifts off.

Hard corns, soft corns or corns between the toes, just shrivel up and lift off so easy. It is wonderful. Just think! Not one bit of pain while applying Ice-Mint or afterwards. It doesn't even irritate the surrounding skin.

You will never have to cut a corn again and run the risk of blood poison. Say good-by to your old corn salve, plasters and bunding tape for that pet corn of yours is sure to be a "goner" if it ever feels the magic touch of Ice-Mint.

It imparts such a delightful, soothing, cooling feeling to the feet that you will gush with relief.

Ice-Mint is the real Japanese secret for fine, healthy little feet. It prevents foot odors and keeps them sweet and comfortable. It is greatly appreciated by women who wear high heel shoes, and by men who have to stand on their feet all day.

Just ask in any drug store for a little Ice-Mint and give your poor, suffering, tired, swollen feet the treat of their lives. It costs little and there is nothing better.—[Advertisement.

ENOZ KILLS MOTHS

WILL NOT STAIN

Are moths eating your clothes? Millions of moth worms are born every day

Right now millions of moth eggs are hatching into hungry moth worms. Every egg can develop into a moth worm. And just one worm can destroy the winter clothes, furs and woolens you are packing away now.

A moth egg is too small to be seen. And they are always laid in hidden places. Your clothes may *seem* free from moths, but you can't tell how many eggs are hidden in them and moth balls (or other repellents) can't prevent the eggs from hatching.

Your sure and easy way is to spray thoroughly with Enoz. Enoz kills moths instantly. It also kills moth worms. And it destroys moth eggs before they hatch into hungry moth worms. Enoz is a fine spray which penetrates deep into garments and destroys every vestige of moth life.

It is the original, guaranteed moth killer. Has been used for 25 years in millions of homes. Its success has caused it to be crudely imitated. Be sure you get ENOZ.

A pint of Enoz $1. Sprayers 60c and $1

Sold by leading drug, department, house-furnishing and hardware stores

ENOZ CHEMICAL CO., 705 North Wells St., Chicago, 61 East 8th St., New York City
West Coast Geo. W. Smith & Sons, Inc., 824 Howard St., San Francisco

The finest Tea the world produces Iced!

Ridgways Genuine

ORANGE PEKOE TEA

15¢ TRIAL TINS

Then Along Came June!

JUNE is a month of brides and of new homes—dreams and hopes just beginning to come true.

This bank can do much to help in the fulfillment of your plans. It will guard your growing capital in a Savings Account. It extends to you the convenience and safety of a Checking Account for your household expenses. It will help you to conduct this "business of living" on a sound financial basis.

These things lead to prosperity, independence and happiness. So, in all your bright plans for the future, don't forget the things this bank can do to help them come true.

COMMERCIAL TRUST & SAVINGS
Hellman Bank
SIXTH AND MAIN
SIXTEEN BRANCHES

LOS ANGELES—SAN PEDRO—VERNON—HUNTINGTON PARK—BELL—RIVERSIDE—REDLANDS

NEWS OF SOUTHERN COUNTIES

YOUTH SHOT AT FARM MAY DIE

Rancher Avers He Believed Boy Was Thief

Companions Say They Entered Field for Help

Hoffman Maintains Stolid Silence in Cell

[EXCLUSIVE DISPATCH.]

EL CENTRO, May 30.—Physicians today held little hope for the recovery of John B. Schaffer, 22 years of age, shot last night by D. B. Hoffman, a rancher residing near Rockwood. The young man was shot through the stomach by the rancher, who said he thought Schaffer and two companions were trying to steal cantaloupes. Hoffman is in the County Jail pending the outcome of the shooting.

Schaffer's home is at 167 East Center street, Pomona. James H. Schell and Donald M. Cornelison also of Pomona were riding with Schaffer in the latter's car near the Hoffman place when the car broke down, according to Schell's statement to the Sheriff today.

Schell and Cornelison said they entered a field near by in which there was a harvester machine to get wire to repair the automobile. While there they heard three shots and when they hurriedly returned to the car they found Schaffer wounded and Hoffman standing near-by holding a revolver. The boys told Sheriff Gillett that Hoffman refused to help them take Schaffer to a hospital.

Hoffman has declined to make any statements to the authorities, asserting that his attorney advised him to remain silent. All three boys said they were unarmed. Schell had been employed by Hoffman a few days before.

Beach District Church Women at Convention

[LOCAL CORRESPONDENCE.]

HUNTINGTON PARK, May 30. More than 100 delegates were present at the morning and afternoon sessions of the seventh annual meeting of the Long Beach district of the Woman's Foreign Missionary Society which met in the First Methodist Episcopal Church here yesterday.

The principal speaker was Dr. Johnson, who has been a missionary in China, supported by the auxiliary of the Long Beach First Methodist Episcopal Church, and who is now home on a furlough. She told of her work in a hospital in China, and sai dthe women of China are giving of their meager means in religious work. She said that it has been seventy-five years since the first missionary went to China, that this is jubilee year in that country. Her message was full of rejoicing for what the women of America are doing and have done for the medical work in China.

The following officers were re-elected: Mrs. J. C. Healy, Long Beach, president; Mrs. E. O. James, Huntington Park; Mrs. Hattie V. King, Bardsdale; Mrs. Edith Bunker, Santa Monica, and Mrs. W. T. Whitlock, Arroyo Grande, vice-presidents; Mrs. J. J. Bryant, Long Beach, corresponding secretary; Mrs. Nellie C. Brown, Long Beach, recording secretary; Mrs. Edith Winebrenner, Long Beach, treasurer; Mrs. E. Vance Hill, Long Beach, superintendent young people's work, and Mrs. G. R. Westlake, Inglewood, superintendent children's work. Two new officers elected were Miss M. E. Mendenhall, Whittier, tithing secretary, and Miss Abbie Hails, Santa Barbara, extension secretary.

WOODCRAFT ELECTS

Bakersfield Woman Honored at State Meeting

[EXCLUSIVE DISPATCH.]

BAKERSFIELD, May 30.—Mrs. Anna Muller of Bakersfield brought honor to Sequoia Circle No. 300 with her election to the post of guardian of the fifteenth district of the Neighbors of Woodcraft, whose convention was brought to a close here last evening. Madera was chosen as the 1924 convention city.

Other officers elected and installed by Mrs. Harriet Hutchinson, past district guardian of Fresno were: Mary Clendennen, Dinuba, Advisor; Laura Harris, Lamoore, Clerk; Ada Smith, Clovis, Banker; Lulu Hasmen, Exeter, Magician; Josephine Benton, Hanford, Captain of Guards; Anna Case, Fresno, Musician; Georgia Crider, Taft; Lulu Cramer, Lindsay; Geraldine Haas, Coalinga, Managers; Margaret Sullivan, Chowchilla, Inner Sentinel; Helen Wiles, Delano, Outer Sentinel; Mildred Phillips, Fresno, Flag Bearer; Mrs. E. K. Anderson, Hanford, District Representative on Woodcraft Home Committee.

Almost 300 local and visiting Neighbors of Woodcraft attended the closing session.

BEACH CITY REALTORS TO NAME DELEGATES

By a "Times" Staff Correspondent

LONG BEACH, May 30.—Plans will be completed tomorrow at a meeting of the Long Beach Realtors to send twenty-five delegates from this city to the convention of the California State Realtors' Association at Santa Barbara next Saturday.

The names of the delegates will be announced following tomorrow's meeting, it was said by Henry P. Barbour, president of the local realty organization. Mr. Barbour, who will be a delegate to the national convention at Cleveland, will be one of those to represent Long Beach at the State gathering, it was said.

SHAVE OFF STUDENT'S MUSTACHE

Militia Members Perform Operation When Boy Stays Out of Parade

By a "Times" Staff Correspondent

PASADENA, May 30.—Biddle Staats, a Pasadena High School student, has had his mustache forcibly shaved off again. Members of Company H, National Guard, performed the operation this time, indignant that he did not appear to take part in the Memorial parade today.

Young Staats, who is a member of the company, was seated this morning in his automobile with a number of girls, parked on a downtown street to view the parade. A specially appointed detail found him and marched him back to the Armory. Here he was spanked and his upper lip shaved. On a previous occasion during a protest at Pasadena High School against the wearing of bell-bottoms nad hirsute adornment, Staat's mustache was removed by the students.

Failure to heed the Governor's order for members of the National Guard to take part in the Memorial Day parade of their respective companies, resulted in an announcement today by Capt. William R. Jackson of Company H that several prosecutions will be taken before the Justice Court.

Jury Fails to Agree in Case of Local Man

BAKERSFIELD, May 30.—After deliberating for eighteen hours, the jury trying the case of T. W. Williams of Los Angeles on a felony charge, failed to agree and was discharged. The vote stood six to six.

Chief witnesses called for the defendant included: Milton Carlson, a handwriting expert of national repute, a Japanese servant, who was present at the time the contract was signed; Williams's wife and several business associates of Williams who testified as to his good character.

Witnesses for the State included: Edward O. Heinrich, judicial chemist and photomicrographer from the University of California; Dr. F. E. Twining, of the Twining laboratories of Fresno, who has made a specialty of judicial chemistry, and Edward Fowells of San Francisco, who has made a special study of paper with reference to just such problems as obtained in the Williams' trial.

Judge Howard A. Peairs presided over the case in department two of the Superior Court.

Dodges Officers by Unexpected Back Door Exit

[EXCLUSIVE DISPATCH.]

FRESNO, May 30.—Following a dramatic disappearance through the back door of his Fresno residence yesterday, while a deputy sheriff was at the front door, John Moore, assistant auditor for Miller & Lux, with headquarters at Firebaugh, is sought today on a charge of embezzling the company's funds.

Issuance of the warrant for his arrest in the court of Justice of the Peace Malm of Dospatos yesterday followed discovery of a supposed shortage in the company's money. The manager declined today to tell the amount of cash missing. Moore came here from San Francisco about six months ago.

OWEN NAMED JUDGE

Vacancy on Kern County Superior Bench Filled By Governor

BAKERSFIELD, May 30.—Filling the vacancy created by the recently announced resignation of Judge T. N. Harvey from the Superior Court here, Gov. Richardson late yesterday appointed Erwin W. Owen to the Kern County Superior Court bench. The new judge will preside over department 3, and Judge Harvey will resume the practice of law, in partnership with J. W. Wiley. Attorney C. N. Sears was also a candidate for the appointment.

Judge Owen has been a resident of Kern County since 1909. He has been prominent as an attorney and as an oil man. For the past nine years he has been a member of the board of education, and for the past four terms he has been president of that body.

The term will run from June 1 until the next general election in two years.

GRIMAUD FINED FOR LIQUOR IN POSSESSION

BAKERSFIELD, May 30.—Pleading guilty to a charge of having intoxicating liquors in his possession, Pete Grimaud today paid a fine of $500 in Police Court here.

C. S. Hall was given a suspended sentence of 180 days when he pleaded guilty of imbibing intoxicants.

John Hearst also pleaded guilty to a charge of drunkenness and paid a $10 fine.

REALTOR ARRESTED

[EXCLUSIVE DISPATCH.]

HANFORD, May 30.—H. G. Large, realty dealer, who recently sold his insurance business in this city, was arrested yesterday afternoon charged by Edwin C. Porter of San Francisco, Pacific Coast manager of the United States Fidelity and Guarantee Company, with embezzlement of $66. He was released on $3000 bond furnished by F. S. Baggley and R. Mills.

CHANGES LOOM IN LONG BEACH

New Ordinance Proposed for City Employees

Provides Salary Increases in City Departments

Would Result in New Duties for Many Heads

By a "Times" Staff Correspondent

LONG BEACH, May 30.—A reorganization of municipal offices with resulting changes of duties for many department heads and others in the City Hall, loomed here today, following the City Council's action yesterday in passing for first reading, a proposed new salary ordinance for city employees. The new measure is scheduled for a second and third reading tomorrow night, and, if adopted, will become effective on July 1.

SALARY INCREASES

The ordinance provides for salary increases in practically every department of the city government, with department heads, stenographers, clerks, police and firemen benefitting.

One of the important changes in personnel for the coming fiscal year will be made through the appointmnet of R. D. Van Alstine as City Engineer, succeeding A. L. Ferver, who recently resigned. Mr. Van Alstine has been serving as Assistant City Engineer. Provision is made in the new ordinance for the appointment of a service director, thus dividing the work of Mr. Ferver among two men. The salary for both the City Engineer and the service director will be $250.

It has also been proposed that the City Clerk take over the duties of secretary to the City Planning Commission, receiving $50 additional compensation per month for the work. He would succeed T. J. Gibboney, who, it is proposed, shall be assigned to the City Engineer's department.

TO COMBINE OFFICES

The ordinance provides further for combining the offices of director of community service and superintendent of playgrounds, the incumbent to receive $200 per month. The office of city chemist, with a fixed salary for $200 a month, is also provided for.

Another provision of the new ordinance fixes a minimum wage for laborers in the city's employ at $5 a day. Stenographers hired by the day will receive a minimum of $4.50 a day.

See San Francisco, Salt Lake, Royal Gorge and other attractions en route East. Excursions daily effective May 15. D. & R. G. W., 507 S. Spring.—[Advertisement.]

BURGLARY IS CHARGED

Former Venice Resident Denies Part in Robbery

By a "Times" Staff Correspondent

VENICE, May 30.—B. J. Edwards, formerly of this city, was brought here yesterday by Captain of Detectives Frank Watson and is being held on a charge of grand larceny and burglary.

According to charges made by G. F. Simmons, 339 Linnie Canal, Edwards, with two other accomplices, robbed his home two days ago.

It is asserted that Edwards, with his two companions, visited the Simmons home and, posing as electricians, gained entrance. Mrs. Simmons was said to have been backed against the wall by the men, who threatened her with revolvers. Sixty-eight dollars was taken, according to Mrs. Simmons.

In a preliminary hearing before Judge Walter Rennie, Edwards pleaded not guilty and was bound over to Superior Court.

SUICIDE SUSPECTED

No Marks of Violence Found on Drowning Victim

By a "Times" Staff Correspondent

SAWTELLE, May 30. — The identity of the man whose body was washed up by the waves on the beach here yesterday was still unknown today. The body is that of a man about 29 years of age, and police believe that he ended his own life by leaping into the water, as no marks of violence are discernible on the body.

The theory that the man took his own life is further strengthened, police say, by the fact that all identification marks on the clothing had been scrupulously removed. Laundry marks on the collar and shirt had been rubbed out.

In the last three months the bodies of four persons have been washed up on the beach here and the Sawtelle section of the day district has become known to police as the "Port of Missing Men."

GRADUATE TO RETURN

By a "Times" Staff Correspondent

PASADENA, May 30.—A. R. Kemp, a graduate of the California Institute of Technology, has arrived here from New York to undertake work in connection with the laying of two telephone cables from San Pedro to Catalina Island, it was learned today.

Mr. Kemp left the institute in 1918 to accept a position as research chemist with the Western Electric Company in New York. He has given particular study to the development of suitable insulating material for submarine cables. He was the first student to receive a degree in chemistry from the institute.

BANK CLEARINGS HIGH

By a "Times" Staff Correspondent

SAWTELLE, May 30.—For the first time in the West Los Angeles district bank clearings for one month exceeded $1,500,000, when records showed a total of $1,523,-570.93. The total excels by more than $70,000 the previous record of $1,452,000 made during the month of March.

TEARS AND CHEERS FOR THEM ALL

Veterans of Three Wars Pay Tribute to Comrades

[Photo by Peel, Whittier]

From left to right: Bill Mather, Spanish War; Col. L. Scofield, Civil War; Floyd Hibbs, World War

SOUTHLAND PAYS TRIBUTE

Communities Join in Services to Commemorate Daring Deeds of The Soldier Dead

Southern California paid a solemn and loving tribute to the memory of her soldier dead yesterday. In every city, village and hamlet those who have lived to benefit from the sacrifice of the men whose valor and devotion to their country's flag have made enduring our citadel of freedom, gathered to participate in numerous special programs. Parades, music and speeches marked all of the day's events, and an air of solemn thankfulness to those who did so much and received so little was everywhere predominate.

At Santa Monica 300 sailors of the U.S.S. Texas, marching to the martial notes of the battleship band, were the outstanding feature of the great parade which moved from the G.A.R. Hall on Washington street to the municipal auditorium. The parade was part of the united patriotic ceremonies participated in by Santa Monica, Ocean Park, Venice and Sawtelle. Hundreds of school children cast flowers upon the ocean from the municipal pier. The exercises were held under the general direction of Stephen H. Jackson Post of the G.A.R., with veterans, city officials, members of patriotic societies and the general public participating.

The day was celebrated at Pasadena by the annual parade and service conducted at Library Park and Mountain View Cemetery. Nearly 1000 members of the G.A.R., World War and Spanish War veterans, fraternal orders and school children took part in the parade.

Brig.-Gen. James B. Erwin, retired, who was decorated with the Distinguished Service medal in San Francisco last week, was grand marshal of the parade, with Robert B. Lyon, former commander of John F. Godfrey Post of the G.A.R., Capt. Hans W. Cramer and John McWilliams, Jr., as his aides.

Patriotic addresses in Library Park following the parade were given by Miss Eugenia Ong, John MacDonald, Frank Templeton, Capt. John J. See and Theodore Hayes. Rev. C. P. Erdman offered invocation.

Representatives of various patriotic societies decorated the graves of veterans at Mountain View Cemetery during the afternoon.

Memorial Day services went into the records as the most impressive ever held in San Diego. All branches of the service, veterans' organizations and civilians united in a parade in the morning which for numbers and perfection was the finest demonstration yet witnessed. The line of march was east on Broadway to Fourth street, and then to Balboa Park, where services were held at the organ pavilion.

The day was one of special significance for the American Legion, as it brought a gift of $5000 from Gen. and Mrs. Marshall O. Terry of Coronado to complete the $15,000 fund being raised to rehabilitate a building in Balboa Park as a war memorial. Weeks of public solicitation had yielded only $10,000 for the purpose, and the Legion, which had hoped to dedicate the building today, was compelled to change its plans.

The gift of Gen. and Mrs. Terry, announcement of which was made yesterday morning, was a Memorial Day present to the Legionnaires, who will now be able to carry out their elaborate plans for fitting out the building in which it is expected the famous monoplane T-2, in which Lieuts. John Macready and Oakley G. Kelly accomplished a nonstop flight from New York to San Diego recently, ultimately will be housed.

Memorial Day was appropriately observed in Long Beach with the usual patriotic and solemn services. A military and civil parade paid homage and tribute to the men who had so heroically sacrificed life for their country's weal. In assemblage they gathered with flags and colors flying at the base of Lincoln Park. At the conclusion of the service in which troops representing air, sea and land forces participated, a large crowd proceeded to the cemetery to place flowers on the graves of the soldier dead.

At Alhambra services at Library Park were conducted under the auspices of the American Legion and the United Spanish War Veterans in honor of the G.A.R. Albert Grocott, representing the U.S.W.V., presided, and the principal address was given by George H. Rice, of the Better American Federation.

Roll call of the Civil War Veterans was read by Commander W. B. Kindrick of the local post, American Legion, twenty old heroes rising to answer "present" to their names. One veteran of the Confederate Army was present, A. S. Blackburn, sharpshooter in Parson's Brigade, clasping hands with the soldiers of the north in a very touching feature of the exercises.

Following the services at the park there was a procession to San Gabriel Cemetery where the graves of the soldier dead were decorated with flowers by the school children.

Services in honor of Sierra Madre's soldiers who died during past wars, were held during the early morning hours in the local cemetery. School children, G.A.R. and World War veterans and the community at large joined in the brief service.

Children from the schools and Boy Scouts carrying flowers marched to the cemetery where Dean William Carson Shaw gave the invocation. "America" was sung by the gathering while the Boy Scouts decorated the graves with flags and flowers.

Rev. W. A. Tate delivered a short address which was followed by the "Star Spangled Banner." Taps were sounded by Bugler Gilbert Kelsey and the benediction pronounced by Rev. W. H. Rawlings.

The celebration of Memorial Day began at Whittier Tuesday evening when the Men's Chorus sponsored a program of music at the Whittier College amphitheater.

Yesterday the various patriotic organizations of the city marched to the cemeteries and decorated the graves of soldiers under direction of local Commander Col. L. Schofield. The first exercise was held at Whittier Heights Memorial Cemetery at 9 a.m. The address was given by Judge Frank G. Swain. At 10:45 o'clock a ceremony was observed at Mt. Olive Cemetery, with Rev. George Elder delivering the address.

In the afternoon a mass meeting for patriotic expression was held in the Scenic Theater.

The Tuesday evening program follows:

Tulare county paid royal tribute to her hero dead. Stores in every town were closed and every large center staged community Decoration Day ceremonials.

Special tribute was paid World War heroes of Visalia by the Women's Relief Corps, assisted by Boy Scouts, at Mooney Grove, while all organizations of the city united in memorial observance at the municipal auditorium under auspices of the community service.

Residents of Orosi held special services at the Dunlap Indian Mission, with speakers from various churches of the valley participating in the program, planned under the direction of the Orosi Baptist Church.

Simplicity marked the exercises at Lindsay. Graves of soldier and sailor dead of the Civil, Spanish and World wars at Olive Cemetery were decorated, a salute fired and taps sounded, with patriotic addresses.

Tulare's two G.A.R. veterans occupied posts of honor in the parade to the cemetery, where Legionnaires exemplified their impressive ritual.

Dinuba and Reedley united in observation of the day. Civil War veterans being honor guests at a banquet at the Woman's Club, following the decoration ceremonial at both Reedley and Smith Mountain cemeteries, at the Stockton-Dinuba baseball game in the afternoon and at a theater party in the evening.

War veterans in uniform, the Women's Auxiliary, Boy Scouts, Girl Reserves, Cadets and fraternal organizations marched to Home of Peace Cemetery in Porterville for memorial services, including oration, prayer, decoration, salute over the grave of a Spanish War veteran and "taps" for the hero dead.

A parade of patriotic organizations and city officials was the big feature of the celebration at Redondo Beach. This was followed by appropriate ceremonies at the band pavilion. The parade in which a score of patriotic bodies participated terminated on the municipal pier where flowers were strewn upon the waves. Following the parade came the usual patriotic speeches and stories in which the living heroes were not forgotten.

With garlands of choicest flowers, patriotic services and thrilling orations Orange paid tribute to its soldier dead. The spirit of the days of the Civil War was revived when strains of the fife and drum led veterans of three wars to Fairhaven Cemetery where soldiers' graves were decorated. During the evening the Orange Post of the American Legion held patriotic services at their headquarters where Rev. Percy W. Clarkson delivered the principal address.

Memorial Day exercises at Riverside were most impressive. They opened with a parade in the morning followed with appropriate ceremonies at Evergreen Cemetery. All the military and civil organizations of the city joined in the program. Outstanding features in the parade were cadets from the Sherman Indian School and the local high school training corps.

Santa Ana joined in the general observance of the day by a general closing of business houses and participation in two ceremonies, one in the morning and one in the afternoon. The first service was at Fairhaven Cemetery and the other at Birch Park where Freeman H. Blood delivered the Memorial Address.

INCREASE IN TRUCKS BAD FOR ROADS

Riverside Surveyor Says Large Sum is Needed to Rebuild Highways

[EXCLUSIVE DISPATCH.]

RIVERSIDE, May 30.—The tremendous increase in heavy truck traffic has been the great cause of the breakdown of the county's system of improved highways, County Surveyor Fulmer declared in a lengthy and comprehensive report on the road situation just submitted to the Board of Supervisors.

To rebuild the highways and to place them in condition to withstand the assaults of the battalions of heavy trucks which now travel over them daily, Mr. Fulmer estimates will cost the county $319,-093. If this sum should be expended, a bond issue would have to be approved by the voters, as it is impossible for the Supervisors to provide any such huge amount.

Mr. Fulmer points out in his report that concrete pavements four inches thick, with few exceptions, have not proved strong enough to carry the heavier traffic which has developed within the last ten years.

"The condition of those routes largely used by trucking companies," the report states, "shows clearly the extent to which the use of heavy trucks is responsible for this condition. Our pavements have been failing year by year in direct proportion to the increase in heavy truck traffic. On those routes little used by heavy trucks our concrete pavements are in fair condition. As the traffic on these routes where the pavement is now in good condition will undoubtedly increase with the development of the country, they should be surfaced and widened in the near future to care for this increased traffic."

Gobs Returning to Battleship Have Accidents

By a "Times" Staff Correspondent

SANTA MONICA, May 30.—Battling through a heavy surf caused by high winds which prevailed throughout the night, two boatloads of sailors from the battleship Texas, anchored in Santa Monica Bay, managed to reach shore in an exhausted condition after their boats had capsized.

The two boats were being taken back to the ship by their occupants who had been spending a few hours leave in this city and Ocean Park. Both boats were overturned at the same time, when a seething mass of breakers were encountered. The high sea made swimming extremely difficult and it was several minutes before the parties finally reached the beach.

SUICIDE IS IDENTIFIED

Man Found Dead in Hotel is Electric Shop Employee

By a "Times" Staff Correspondent

PASADENA, May 30.—The man who had given his name as J. B. Sols, found dead in his room at the Southern Hotel yesterday from a bullet wound through his heart, was identified today by the police as J. F. Turner, an employee of the Union Electric Shop, 43 East Union street. No motive for the suicide has been determined.

Turner was identified by his employer, who became alarmed at his absence from work and made inquiries at the police station. Turner was unmarried, 42 years of age and is said to have been wealthy at one time. He lived at 295 North Los Robles avenue. His parents are believed to live in Athens, O.

The body is at the undertaking parlors of Ives & Warren. An inquest will be held tomorrow.

TUSTIN HIGH SCHOOL WINS MUSIC TROPHY

[EXCLUSIVE DISPATCH.]

SANTA ANA, May 30.—The Tustin High School won the Orange county music memory contest last night in the Santa Ana High School auditorium, and today was the owner of another silver trophy cup. As twenty-five selections were played by Miss Mabel Woodford, contesting students wrote the names of the selections, the source, the composer's name and his nationality. Members of Tustin's winning team were Miss Thelma Artz, Miss Thelma Nordstrom, Miss Ida Thorman, Miss Nellie Ware and John Rust.

LOS ANGELES PASTOR IS HURT IN ACCIDENT

[EXCLUSIVE DISPATCH.]

BAKERSFIELD, May 30.—Turning on the State highway, three miles south of Bakersfield to avoid a collision with four runaway horses, Rev. T. D. Wallace of Los Angeles today lost control of his machine which plunged down an embankment and overturned. Rev. Wallace and a companion, F. C. Cake, also of Los Angeles, were slightly injured.

After having their injuries treated at the Bakersfield Emergency Hospital, the two men left for Berkeley.

TO ATTEND CONVENTION

By a "Times" Staff Correspondent

PASADENA, May 30.—Chief of Police Kelley left Pasadena today to attend the annual convention of the International Association of Chiefs of Police in Buffalo, N. Y. Capt. O'Dell and Harry A. Murphy, head of the identification bureau, will direct the work of the local department during their senior's absence. The convention will be held June 11 to 16. Traffic control will be among the problems to be discussed.

TWO REDLANDS PIONEERS [illegible]

Both Answer Last Call [illegible] Memorial Day

Ezra Strong Thirty-[illegible] Quarter Century

Mrs. Sylvester [illegible] Early Settler

[EXCLUSIVE DISPATCH.]

REDLANDS, May 30.—Two pioneer residents of this city died on Memorial Day. Ezra Strong, one of the founders of the Boar Post, [illegible] the Republic of Texas, and Mrs. Mary Alice [illegible] of Sylvester Thurston.

Mr. Strong was 91 years old and had lived in Redlands a quarter of a century. He was here with his family in the early days of the city, and was instrumental in the [illegible] Grand Army of the Republic here, and has been active in the post. He was a member of the parade committee, and was [illegible] his few remaining comrades marching today. He leaves a widow and children, Mrs. R. P. [illegible] of San Diego and W. T. [illegible] of Beach.

Mrs. Thurston was 83 years of age and had lived in Redlands for more than thirty years. She came here with her husband from Redlands was a pioneer of lived at Mentone for a time and soon he was [illegible] one of the first women in the San Bernardino [illegible] on the crest just above Redley. Mrs. Thurston had lived here since the death of her husband three years ago. She leaves no children but is survived by one niece, Mrs. [illegible] of this city, and several nieces and nephews.

Mrs. Northrup, Wife of [illegible], Dies Suddenly

[SPECIAL CORRESPONDENCE.]

ALHAMBRA, May 30.—Mrs. Myrtle Cooper Northrup, wife of Judge William M. Northrup, suddenly this morning at her family home, 301 South Fremont. She was 53 years of age, a native of Chicago where she married in 1891. Coming to California in 1893, she has lived in Alhambra for years.

She was one of the most prominent and [illegible] women, and has been active in various [illegible] president of the Woman's Tuesday Club, a member of P.E.O., Chapter H, and of the Alhambra Chapter of Eastern Star and [illegible] Board of Education. She was a member of the Congregational Church.

Besides her husband, president of the Alhambra Chamber of Commerce and a [illegible] community affairs, she is survived by one daughter, Mrs. [illegible] of this city, Miss Ione Northrup of one sister and [illegible].

Funeral services will be held from the residence at 2:30 Friday afternoon.

ADMIT ROBBERY

Youthful Trio Said to Be Holding Up Pedestrians

[EXCLUSIVE DISPATCH.]

FRESNO, May 30.—[illegible] that they committed a [illegible] highway robberies on the east of Fresno have been [illegible] from three bandits [illegible] rested at Bakersfield [illegible] here last night, [illegible] County Detectives [illegible] and Constable Martin [illegible] Sanger.

The prisoners are [illegible] 18 years of age, [illegible] 19, both of Sanger, and Quait, 24, of Fresno, [illegible] member of the supposed [illegible] J. Schott, 19, was [illegible] and lodged in jail at [illegible] He deserted from the [illegible] Angeles Harbor about [illegible] ago, according to the [illegible] renting an automobile [illegible] and sold its parts.

The trio is [illegible] to be framed, the officers say, [illegible] two Mexicans are [illegible] on the road near Sanger [illegible] eral automatic pistols and [illegible] cartridges were found [illegible] four were taken [illegible]

HORSEMAN [illegible]

Combination of Fast [illegible] Lady Causes [illegible]

By a "Times" Staff Correspondent

PASADENA, May [illegible] dena police are [illegible] man who was seen [illegible] back in the [illegible] Flintridge [illegible] Shortly after 6 [illegible] pretor of the [illegible] turned in an [illegible] identity [illegible] police that [illegible] strolling [illegible] bridge in Pasadena.

No trace of [illegible] found when [illegible] Shirley arrived [illegible] last seen of [illegible] Rodman, he [illegible] the Flintridge [illegible] dena. He is [illegible] one, or both, of [illegible] by the disappearance [illegible] probable, police [illegible] saw double in the [illegible]

"HUNTINGTON [illegible]"

Community [illegible] been conducted [illegible] Thursday night [illegible] the last two [illegible]

[illegible] continued on page [illegible]

ES

E IN BAD OADS

eyor Says Needed to ys

ATCH.]

0.—The tre- heavy truck eat cause of county's sys- ways. County lared in a naive report just submit- upervisors. ways and to on to with- he battalions now travel Fulmer esti- ounty $919,- ould be ex- would have voters, as it Supervisors ge amount. t in his re- ements four exceptions, g enough to which has st ten years. hose routes king com- tes, "shows ich the use ponsible for pavements by year in increase in On these eavy trucks are in fair he on these ent is now undoubted- evelopment ould be sur- e near fu- s increased

ning ship idents

respondent y 30.—Bat- urf caused prevailed two boat- the battle- in Santa to reach condition apsized. eing taken occupants ing a few and Ocean overturned n a seeth- were en- een made fficult and before the the beach.

TIFIED

el is Elec- yee

respondent -The man as J. B. oom at the y from a his heart. the police ployee of , 43 East e for the ined.

y his em- ned at his made in- ion. Tur- ars of age n wealthy 293 North s parents

hens, O. dertaking ren. An errow.

OOL ROPHY

31 30.—The the Or- ery con- nta Ana and to- other all- y-five se- Miss Ma- students lections. r's name mbers of ere Miss na Nord- an, Miss st.

TOR IDENT

31 30.— highway, rfield to ir runa- allace of ntrol of d down rturned. nion, F. es, were

s treat- ergency ft for

TION pondent hief of ena to- annual nal As- lice in ll and e iden- ect the t dur- The une 11 ill be discus-

TWO REDLANDS PIONEERS DEAD

Both Answer Last Call at Memorial Day

Ezra Strong There Almost Quarter Century

Mrs. Sylvester Thurman Early Settler

[EXCLUSIVE DISPATCH]

REDLANDS, May 30.—Two pioneer residents of Redlands on Memorial Day. They were Ezra Strong, one of the active men of the Bear Post, Grand Army of the Republic, of Redlands, and Mrs. Mary Abbie Thurman, wife of Sylvester Thurman.

Mr. Strong was 77 years of age and had lived in Redlands almost a quarter of a century. He came here with his family in the early days of the city. He was instrumental in the organization of the Grand Army of the Republic post here, and has held high offices in the post. Last year he marched in the parade of the veterans, and just at the head of his few remaining comrades was marching today his soul was called. He leaves a widow and two children, Mrs. R. P. Moses of San Diego and W. T. Strong of Ocean Beach.

Mrs. Thurman was 73 years of age and had lived in this section for more than thirty years. She came here with her husband before Redlands was a city. They lived at Mentone for some time and soon he established Bluff Lake, one of the first mountain resorts in the San Bernardino Mountains on the crest just above Bear Valley. Mrs. Thurman has been living here since the death of her husband three years ago. She leaves no children but is survived by one niece, Mrs. Charles Jones of this city, and several grandnieces and nephews.

Mrs. Northrup, Wife of Judge, Dies Suddenly

[LOCAL CORRESPONDENCE]

ALHAMBRA, May 30.—Mrs. Myrtle Conger Northrup, wife of Judge William M. Northrup, died suddenly this morning at the family home, 302 South First street. She was 52 years of age. She was a native of Chicago where she was married in 1891, coming to California in 1895. The Northrups have lived in Alhambra for 18 years.

She was one of the city's most prominent and highly esteemed women, and has been a leader in various activities. She was past president of the Wednesday Afternoon Club, a member of the P.E.O., Chapter N, past matron of the Alhambra chapter of the Eastern Star and served on the Board of Education in 1912-13. She was a member of the First Congregational Church of Pasadena.

Besides her husband, who is president of the Alhambra Chamber of Commerce and a leader in community affairs, she is survived by one daughter, Mrs. Myra Nesbitt of this city, also her mother, Mrs. Emma Conger of Orange, and one sister and one brother.

Funeral services will be held from the residence at 2:30 o'clock Friday afternoon.

ADMIT ROBBERIES

Youthful Trio Said to Confess Holding Up Pedestrians

[EXCLUSIVE DISPATCH]

FRESNO, May 30.—Confessions that they committed a series of highway robberies on the road east of Fresno have been obtained from three bandit suspects arrested at Bakersfield and brought here last night, according to County Detective G. B. Cunningham and Constable Marvin Simpson of Sanger.

The prisoners are R. F. Moore, 18 years of age, W. T. Moore, 19, both of Sanger, and Robert Quait, 24, of Fresno. A fourth member of the supposed gang, J. Scheit, 19, was also arrested and lodged in jail at Bakersfield. He deserted from the Navy at Los Angeles Harbor about a month ago, according to the officers, after renting an automobile, stripped it and sold its parts.

The trio in jail here has confessed, the officers say, to robbing two Mexicans at Sanger and one on the road near Centerville. Several automatic pistols and many cartridges were seized when the four were taken into custody.

HORSEMAN SOUGHT

Combination of Paul Revere and Lady Godiva Alarms City

By a "Times" Staff Correspondent

PASADENA, May 30.—Pasadena police are searching for a man who was seen riding bareback in the "altogether" past the Flintridge Garage this morning. Shortly after G. A. Rodgers, proprietor of the establishment, returned in an alarm, telephoned in identity unknown, telephoned the police that two uncled men were strolling under the Colorado-street bridge in Pasadena.

No trace of the horseman was found when Officers Nichol and Shipley arrived on the scene, but last seen of him, according to Rodman, he was galloping toward the Flintridge road toward Glendale. He is believed to have been alone, or both of the two men were hidden by the distracted woman's skirts. It is probable, police assert, that one saw double in her excitement.

SONGFESTS ENDED

"HUNTINGTON PARK, May 30.—Community singing, which has been conducted in the City Hall Thursday nights each week for the last two months, has been discontinued on account of the

A CHUCKLE FOR EVERYBODY

THE HUMAN ZOO — By C. A. Batchelor

Copyright, 1923, by Public Ledger Company

WILD BORES—Specimen No. 143

Cello Obligato brings a Liszt program to a "Hearts and Flowers" audience. Even Luella Beamish (to our right)), sponsor for the long-haired importation, cannot suppress a widespread opinion.

THE GUMPS—A $UMMER $HOWER

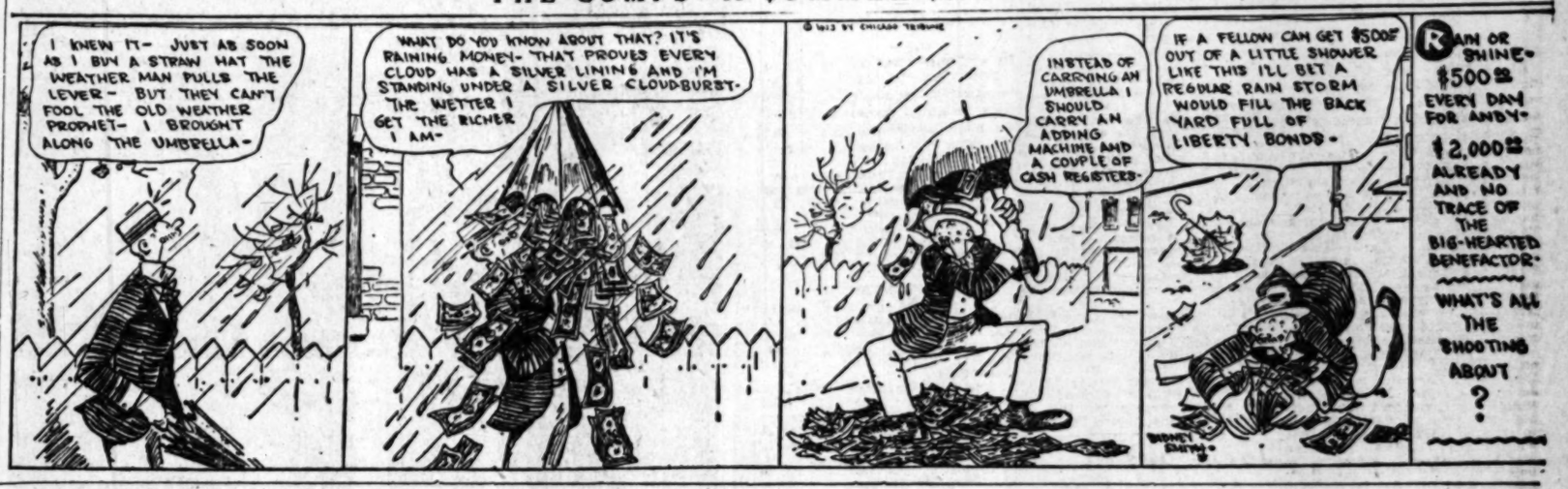

ANTOMIME — Lady Friends — By J. M. Stieber

Copyright, 1923, Associated Editors

WINNIE WINKLE, THE BREADWINNER: Winnie's Escort Scores a Knockout

ALONG FIGUEROA STREET — It's an Ill Wind That Blows Nobody Good — By Beck

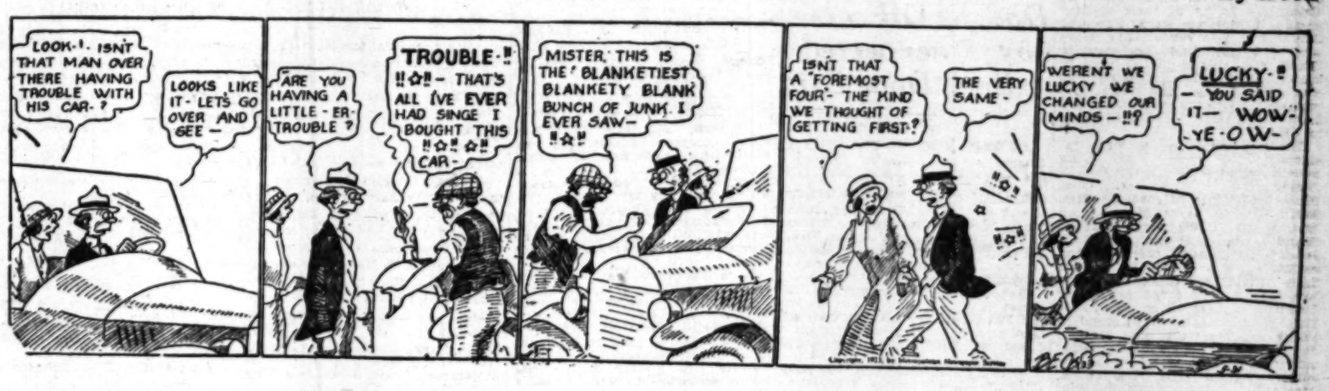

GASOLINE ALLEY — Skeezix's Ship Comes In.

REG'LAR FELLERS — Look for the Draft! — By Gene Byrnes

Copyright, 1923, by The Bell Syndicate, Inc. Trade Mark Reg. U. S. Pat. Off.

WASTED ON HIM

Visitor: You're wasting your time telling me these hair-raising tales.

Author: Why?

Visitor (removing hat): I'm

SOME JOB

Teacher: Now, Charles, you may go through the Old Testament and find the story of the man who showed such wonderful patience.

Charles: That's some job!

PREFERRED HIM TO PULL JOKES

Dentist: I'll have to remove these snags, but let me tell you this little joke first.

Patient: Yes, go ahead; I'd rather you'd pull jokes than teeth.

SANTA ANA SCHOOLS

This page shows in word and picture one great reason why people want to live in Santa Ana.

PLANT—There are eight elementary school buildings, three Junior High buildings and five buildings in the Polytechnic High and Junior College plant. A new $250,000 Junior High School will be ready September 1. Total valuation $1,581,600. The high school campus contains 18 acres, elementary schools from 3 to 7 acres, each. Bonds have been voted for further extension to keep up with the growth of the city.

EQUIPMENT—There is good equipment for carrying on all work, including manual training, domestic science, band and orchestra music, etc.

TEACHERS—Standard of teachers is high because so many want to live here. Master's degree is required for Junior College instructors—which is unusual.

COURSES—Courses are broad and thorough, extending to cover the first two years of university work and receiving full credit from the University of California.

POLICIES—The policy is to take students to as advanced a position as possible while still remaining in the home influence. This not only strengthens the student, but enables many more to have the first two years of university work and instills the desire for higher education in those who might otherwise drop out.

The work is also designed to leave the student with some definite equipment for life in case he should be forced to leave school after the ninth grade.

RESULTS—Some results are an increased school spirit, a livelier desire for education, a higher average of educational attainment in the community, and a desire on the part of high-minded people to bring their families to our city.

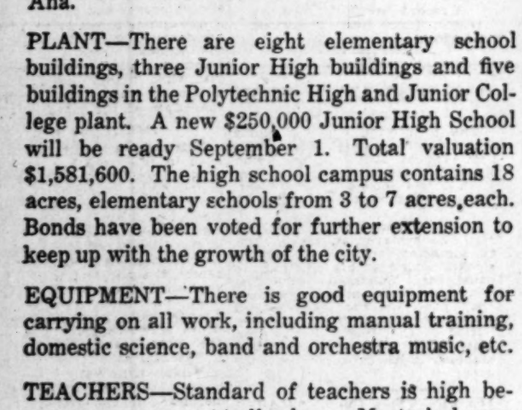

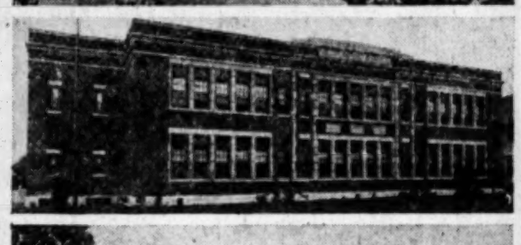

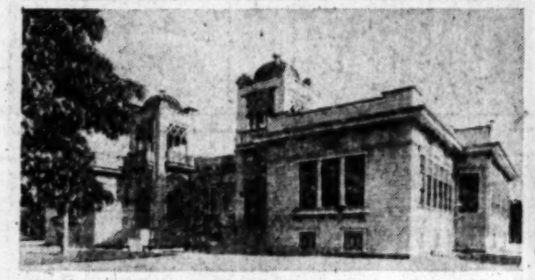

MUSIC—The schools, like the city, are doing unusual work in music. It is a regular branch of study. The work includes voice, violin, piano, orchestra and band instruments, harmony, composition and musical appreciation. There is a 30-piece military band, a 45-piece high school orchestra, orchestras in all schools, several glee clubs and chorus classes, and 700 boys and girls studying instruments. Scholarships are offered advanced pupils.

ART—The High School offers a two-year course, including interior decoration, Japanese brush work, show card and poster work, lithography and costume designing—special work in bookbinding, wood block, stenciling, stitching, batik, lamp shades, gift decoration, etc. All Junior High pupils must take drawing or music. Free hand and design in the Junior College follow the regular University of California course.

LANGUAGES—Classes in French, Spanish and Latin for practical use and for increased fellowship with foreign peoples.

DRAMA—Studied by actual production of modern plays. Thirty-five plays have been produced.

MANUAL TRAINING—In Junior High manual training is emphasized. As an example of work the boys recently finished 46 complete radio sets capable of receiving Chicago and Honolulu.

In the High School the work includes mechanical drawing, woodwork and patterns, machine shop and forge, and practical auto repair work. All work is for actual use and must stand all tests.

DOMESTIC SCIENCE—Course includes practical work in cooking, serving, sewing and household management.

PHYSICAL EDUCATION—Every student is required to take physical exercises in regular organized classes, following a program that gives the youth a clean, healthy, sturdy development. Athletics have full support and Santa Ana teams have always stood high in the different contests. The athletic field is one of the best in the State.

LIBRARY—The High School is particularly proud of its library of more than 10,000 well selected volumes in light, well located quarters with a beautiful outlook. The service given is such as to cause extensive use by students. In the current list are 75 magazines and 3 daily newspapers.

AUDITORIUM—The High School auditorium seats 1553.

SPECIAL FEATURES—Santa Ana uses a departmental system of teaching in the grades. Instead of one teacher handling all subjects for one class each teacher is a specialist in one subject, remaining in her own atmosphere in one room. The children pass from room to room when changing subjects, which gives them change, rest, freshness and a variety of contacts that is broadening. The result is a higher efficiency in teacher and student and in development of the subject. A teacher works in a subject she loves.

Pupils are reclassified every nine weeks by intelligence tests so that quicker minds can cover a maximum of work and others as much as they are able.

There is rotation in class hours so that each pupil gets an equal share of the better hours for each subject each week.

It is planned to have contesting teams in all departments—as is now done in athletics and debate—to keep the interest keen.

In the eighth grade a study of vocations is required which helps boys and girls to find themselves and their interest for intelligent choice of life work.

SERVICE—Emphasis is put on the opportunity for service offered by various vocations. Success is taught to be, not in making money, but in service, progress and personal development, with prosperity as a just reward.

Y.W.C.A. HUT—The Hut is a source of great pride. It was built by subscription and donation at a cost of $10,000. It has large living room, rest room and kitchenette, is always open for rest and recreation, and is for the social welfare and training of Junior College and Senior High girls under Y.W.C.A. regulations and in charge of a high school teacher.

EXTENSION WORK—The music department has organized community choruses, and the college orchestra and band appear frequently at public functions.

The drama department also directs the community players, who, with regular drama class students, recently gave a play which ran for three nights in a local theater.

The educational and social atmosphere in which your family would live in Santa Ana is most desirable.

GREATER SANTA ANA CLUB

Santa Ana, California

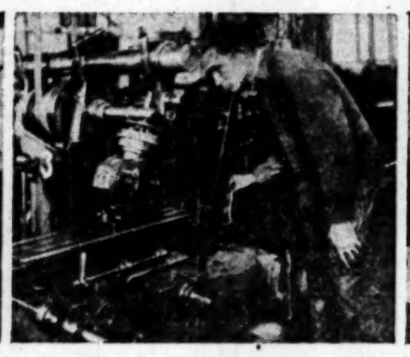

For Information, Address Greater Santa Ana Club, Care Chamber of Commerce, Santa Ana, California

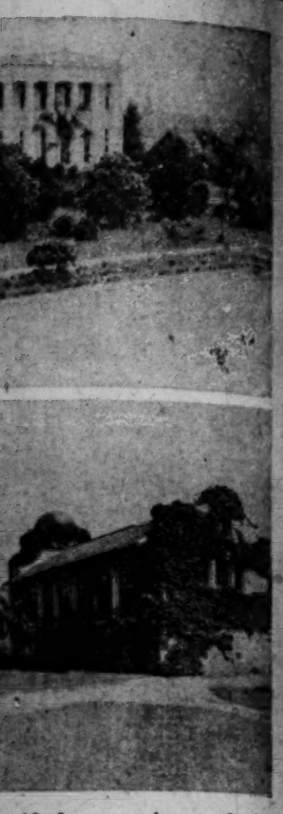

ssified every nine weeks by
hat quicker minds can cover
and others as much as they

n in class hours so that each
share of the better hours for
eek.

o have contesting teams in
is now done in athletics and
interest keen.

rade a study of vocations is
boys and girls to find them-
rest for intelligent choice of

is is put on the opportunity
various vocations. Success
making money, but in serv-
personal development, with
eward.

he Hut is a source of great
by subscription and donation
. It has large living room,
henette, is always open for
and is for the social welfare
ior College and Senior High
A. regulations and in charge
cher.

K—The music department
unity choruses, and the col-
band appear frequently at

artment also directs the com-
, with regular drama class
ve a play which ran for four
ater.

l and social atmosphere in
would live in Santa Ana is

SPORT NEWS
The Los Angeles Times
THURSDAY MORNING, MAY 31, 1923.

TOMMY MILTON'S BLISTERED HANDS GUIDE MIDGET RACER TO VICTORY

NSTEIN IS EW CHAMPION

Loses Junior Title to Yonkers Lad

Is Fast and Furious Nearly All Way

Tires Palpably in Last Few Rounds

[BY A. P. NIGHT WIRE]
YORK, May 30.—Jack of Yonkers won the lightweight championship Sidney Dundee of New York rounds of terrific fight- the Velodrome tonight. It battle right from the bell, yet the judges did not time in awarding the de- delivered the title cre- Tex Rickard into strange The referee was Patsy There were about 12,000 hand.

battle was a brisk affair out to finish. At the very the two boxers were in the of the ring, trading punch- every step. Dundee relin- his championship to a younger opponent, but he everything he had in de- the title.

stein was exceedingly happy it was declared the winner. over to Dundee's corner, hugged the conquered who appeared crestfallen his head.

stein was out in front for rounds, and appeared to be along in careful fashion, pil- a lead over the champion, the latter suddenly unbuck- straight left hook in the third which dropped Bernstein on touches for a count of nine. much looked like the old and for several rounds Bernstein appeared in a condition.

was wild and few of his landed, while Dundee show- him with terrific right-hand to the kidneys. These appeared to weaken Bern- for a time, but as the fight on and the sting left the wallops the Yonkers seemed to grow strong- stronger.

the seventh round Bern- started to pull up on even He hooked and traded with the veteran and him to break ground. How- right up to the last three Dundee seemed to be hold- his own on points, though he only in flashes.

old bounding tactics were him by their absence, and first leap off the ropes with accustomed speed. From round on Bernstein had ev- much his own way, and Dundee at no time and fought as best he with his waning strength to for blow, and stem the would not be denied.

TILDEN IN TITLE WIN AT CYNWYD

Big Bill Captures Philadelphia and District Tennis Tournament

[BY A. P. NIGHT WIRE]
PHILADELPHIA, MAY 30. William T. Tilden II., national tennis champion, added another title to his list today when he won the Philadelphia and district championship at Cynwyd from Wallace F. Johnson. Tilden dropped the first set but took the next three, the scores being: 3-6, 6-3, 11-9, 7-5.

Tilden, after defeating Johnson, reached the semifinal round in the Eastern Pennsylvania tournament at Philmont, by eliminating Harold Lane of Philadelphia, in straight sets, 6-1, 4-1. Paired with Sandy Weiner, his youthful protege, Tilden also won a third-round roubles match, defeating May and Weider, 6-1.

The champion appeared to be suffering from a slight impairment of vision. Several times during the match he swung blindly at easy shots and missed them.

Tilden has been suffering since Sunday from conjunctivitis, an affection of the eye. For twenty-four hours his sight was seriously affected, but he said tonight that he was greatly improved, and expected the trouble to clear up in a day or so.

Switzerand Cops Tennis Tournament

[BY CABLE AND ASSOCIATED PRESS.]
TERRITE (Switzerland) May 30.—Switzerland won both the singles tennis matches against Czecho-Slovakia at the opening day's play in the Davis Cup elimination contests. Martin defeated F. Rohrer 3-6, 6-2, 6-3, 6-8, 6-2. Aeschliman won from Zemla, 7-5, 6-2, 8-10, 6-3.

Belgium and England Both Win at Tennis

[BY CABLE—EXCLUSIVE DISPATCH.]
BRUSSELS, May 30.—Both England and Belgium won one match today in the first round of their Davis Cup play. In the first match Watson of Belgium lost to Lycett of England by a score of 6-2, 8-6, 6-2. In the other match Washer of Belgium won from Gilbert of England with a score of 6-2, 4-6, 6-2, 6-3.

LOS ANGELES DRIVERS TURN 500-MILE RACE INTO A CALIFORNIA PARADE

[BY A. P. NIGHT WIRE]

Harry Hartz, Jimmy Murphy Show Speed

INDIANAPOLIS, May 30. Tommy Milton of Los Angeles, Cal., achieved the ambition of his brilliant racing career today when for the second time he won the 500-mile automobile race over the Indianapolis Motor Speedway, repeating his victory of 1921 before a crowd of 150,000 spectators. It was the greatest throng that ever witnessed a sporting event in America.

GOOD RECORD

Milton's time for the 500 miles was 5:28:06:27, giving him an average speed of 91.4 miles an hour, as compared with the record-breaking speed of 94.49 made a year ago. Harry Hartz of Los Angeles, who finished second in the 1922 race, thundered across the finishing line five miles behind Milton, while Jimmy Murphy, winner of the 1922 race, was third, about thirteen miles behind Hartz. Hartz's time was 5:33:05:90 for an average of 90.06 miles an hour. Murphy finished in 5:40:26:64 for an average speed of 88.08 miles an hour.

Fourth-place honors went to the veteran Earl Cooper, while L. L. Corum of Indianapolis provided one of the mechanical surprises of the race by piloting a specially built "flivver" into fifth place. Frank Elliott, a California driver, finished sixth and Eddie Hearne seventh. Max Sailer, one of the three German entries, was eighth; Prince De Cystria, a French entry, ninth, and Phil Shafer, driving an Indianapolis machine, tenth. Christian Werner, another of the German entries, finished eleventh, just outside of the prize money.

FOREIGNERS FAIL

Eight of the eleven survivors were American creations, two were German and one was French. Four of the French machines were eliminated because of motor trouble and the third German entry was wrecked in a smash-up.

Milton, who collected about $35,000 as his reward for victory, gave a wonderful exhibition of gameness, skill and daring, as he was pushed every mile of the race by the thundering speed marvels attempting to defeat him.

Howard Wilcox, an Indianapolis driver, shared in Milton's triumph, for after his own car was eliminated, he relieved Milton, whose hands were painfully blistered as a result of gripping the wheel.

Wilcox drove 118 miles of the race, taking the wheel at the 260-mile mark to enable Milton to have his hands treated and bandaged. Milton went back into the race to the 375-mile mark, two laps in the lead.

SHOWS CLASS

Milton's champion car showed its class in the first mile of the race, its eight cylinders being in perfect tune as the machine thundered past the stands. The first fifty miles of the grind was a see-saw affair between Milton, Murphy and Hartz, first one going into the lead and then the other. When Milton had covered 150 miles, however, he was firmly entrenched in first place and held it until the finish, except for a few minutes around the 275-mile mark, when his car lost it to Hartz's machine by stopping at the pits for fuel.

Werner, the German, worried the leaders by his grim hold on third place until nearly the finish of the race. Wilcox also made things interesting until he was forced to quit with a broken clutch around the 200-mile mark. He was leading at 100 miles.

Murphy furnished the race fans with thrill after thrill, mile after mile, first holding first place, sometimes second, third, fourth and fifth. He showed rare bursts of speed which undoubtedly on the stretches were better than 100 miles an hour. The youthful Californian, however, suffered slight motor trouble and at one time was forced to drop back to ninth place. He gained steadily as he reeled off the miles, finally pushing his car into third place, retaining this position to the finish.

THE ACCIDENTS

The race resulted in two serious accidents, in which three schoolboy spectators from Lafayette, Ind., were injured, one perhaps gravely. Christian Lautenschlager, a German entry, crashed into a concrete retaining wall on his fifteenth lap, but escaped death although his machine was wrecked. Jacob Krauss, his mechanician, was taken to the field hospital, but

(Continued on Seventeenth Page)

Tough Luck Tommy Puts it Over Again

Last year Milton seemed to be pursued by more different kinds of bad luck than most folks thought existed but he certainly came back with a rush this time by winning at Indianapolis. He is the first two-time winner of this event.

MACHINERY OUTLASTS MERE MUSCLE

Human Flesh Fails When Tiny Cylinders Accomplish the Seemingly Impossible—Drivers Couldn't Stand Up Under Strain

BY EYEWITNESS
[EXCLUSIVE DISPATCH]

INDIANAPOLIS (Ind.) May 30.—The sport of titans. With Vulcan as its promoter. And the only matter of fact thing about it is that it begins on time. In his last words of instruction to those about to be bashed up, Eddie Rickenbacker so described yesterday. "And remember," he said, "that this race is the only thing on earth of man's arranging that begins on time."

And so it was. At 10 o'clock this morning to a fraction of a second they streamed away under an overcast sky — twenty-six clamorous ribbons of black, red, green, orange and yellow. As the fleet sweeps northward it looks like a troupe of harlequins gone speed crazy. The crash of the signal bombs ceases. The roar of the devil's perambulators takes its place. Fifteen hundred bandsmen in groups of thirty musicians each are stationed at fifty points over the 328 acres of the Indianapolis motor speedway. They are performing valiant motions, but when the fleet sweeps by them, no strain of music is audible. One hundred and fifty thousand people massed in quarter-mile stretches of grand strands and standing on automobiles that roof the green infield with black, are shouting five words —"Come on, step on it." It is the motto of the day.

THE EAGLE EYES

Airplanes with photographers in them, are circling above the clamor. The long reaches of the brick oval that measure two and a half miles is sentineled with American flags.

In a quarter of an hour the American automobile classic — called by the phrase fanciers—"the gasoline derby," has settled into a routine roar. The fifty brass bands continue performing with the effect of a small boy experimenting on a penny whistle. Save as a proof of good will their efforts contribute little to the occasion. Music in competion with ten planing mills and two boiler factories—for such is the voice of the sport of titans—seems o'er heavily handicapped. In the press stand distracted chiefs of newspaper staffs, with their photographers in the sky on their minds, are shouting into the ears of colleagues, "Have you seen my flyers?" They shout into unhearing ears.

But in the throng are ears delicately attuned—the ears of master craftsmen who wrought for a year on the machines rushing by them. "That sounds good," says one as a machine of his company comes singing toward him, flashes past and is out of sight. "That sounds good," he says. "No fuss."

At quarter past ten the megaphones began bellowing from the stairway of the judges' stand down into the ears of the correspondents and operators bending over the chirruping instruments on the second floor of the grand stand.

An early message is significant. It indicates that the new type of racing car with a piston displacement of 122 cubic inches is going to make history today. Catching up a second's lull in the clamour, this message finally gets itself articulated thus: "First twenty-five miles, average speed ninety-seven miles."

That is better than last year.

In less than half an hour another message on speed. It deals with the first fifty miles, and again betterment over last year is shown. A little before 11 o'clock the word goes around that the first seventy-five miles at an average of ninety-six and a little better. Last year it was ninety-four.

PIT SIGNALS

The code placards begin to go up at the pits. They are big black sheets mounted on frames and chalked with mysterious numbers.

(Continued on Seventeenth Page)

POSITIONS OF THE CARS DURING THE INDIANAPOLIS RACE

Driver	Car	100	150	200	250	300	325	350	375	400	425	450	475	500	Time	Av.
Milton	H.C.S.	2	1	1	1	1	1	1	1	1	1	1	1	1	5:28:06	91.44
Hartz	Durant	4	3	2	2	2	2	2	2	2	2	2	2	2	5:33.06	90.06
Murphy	Durant	3	7	5	5	5	4	3	3	3	3	3	3	3	5:40:37	88.08
Hearne	Durant	7	6	6	5	4	4	4	4	4	4	4	4	4	5:46:14	86.65
Corum	Ford	11	9	9	9	9	8	7	7	6	6	6	6	5	6:03:17	82.58
Elliott	Durant	4	5	8	7	7	7	6	6	7	7	7	5	6	6:04:53	82.22

LUELLING VICTOR IN AUTO RACE

San Luis Obispo Driver is First in Sixty-Mile Spin; Wallace Second

[BY A. P. NIGHT WIRE.]
SAN LUIS OBISPO (Cal.) May 30.—Fred Luelling of San Luis Obispo won the sixty-mile automobile race at Exposition Park here today in 54m. 34s., an average speed of 71.25 miles an hour. Horace Wallace of San Luis Obispo was second; J. J. Garrison of Santa Ana, third; and H. Frederickson of Porterville, fourth.

These four kept in the first four places during practically all of the event, Luelling and Wallace alternating in the lead.

Henry Terry of San Francisco won the twenty-five mile motorcycle race in 20m. 6-1-5s., an average speed of 74.07 miles an hour. Ralph Cooley of San Francisco was second; Forrest Amer of Santa Barbara, third, and Walter Randolph of Santa Maria, fourth.

A record crowd attended the races. There were no serious accidents.

JOSLYN GRABS GOLF MEET AT BRENTWOOD

The Brentwood Country Club's tombstone tournament was won yestreday by M. A. Joslyn, who placed his slab on the 20 hole. Tom McCall was second in the event, putting his tombstone on the 15 hole.

The tournament was a novel affair. Each player, and about thirty competed, was given enough strokes added to his handicap to equal par. Starting on the first tee they played until all strokes were gone and then they set up a slab which read "Here lies —— buried by Col. Bogey." The man who came nearest completing eighteen holes or over won the event.

HANFORD KINGS BEAT FRESNO BALL TEAM

[BY A. P. NIGHT WIRE.]
FRESNO, May 30.—The Hanford Kings, leading club of the San Joaquin Valley League, administered the second beating of the season to the Fresno Tigers here today, winning by a 9-to-3 score.

"Dutch" Leonard, the Tigers' southpaw, was nicked for thirteen safe blows, two of which were triples and another a double. Ralph Stroud of the Kings had a good day on the mound, allowing the locals but eight scattered hits. Score:

	R.	H.	E.
Hanford	9	13	3
Fresno	3	8	1

Batteries: Stroud and Rohrer; Leopard and Cady.

BENGALS ARE DOUBLY DENTED

Seraphs Wallop 'Em in A.M. and P.M. Contests

Master Golvin Carries Off Morning Honors

Crandall There in Crisis in Afternoon Tilt

BY ED O'MALLEY

"Increase the drops and keep on rubbing," was the Angelic slogan yesterday morning and afternoon when arrayed against the Bengals at Washington Park and the rubbing resulted in a double victory for Marty Krug, 2 to 1 and 3 to 1, thereby making the count for the series thus far, three straight. The gospel of the matutinal tilt will be reserved for another part of this article, therefore, indulgent bugs, let us hasten to the momentous doings of the afternoon.

Doc Crandall, who laughs at "Sere and yellow leaves," catapulted for the Seraphs and in so doing served up a rare menu of elusive curves and drops. Doc, as if by cunning forethought, reserved his dexterity for a thrilling crisis, the evident object being the frustrating of the enemy's hopes just when victory seemed to be within its grasp, thereby doubling the effect of the mortification.

MELT IN SKY

This gasping moment showed its head in the first of the ninth inning when Tiger hopes had about melted in the murky sky. The score stood 3 to 1 on the Cherub's side of the ledger. Rod Murphy was the first warrior up. Rod was due and the proof of this was, that he busted a terrific double to right center, the pill landing a little beyond the mitts of Twombly. Hughie High, just when it looked as if Crandall was going to fan him, drove a two-bagger to the foot of the score board.

The ball sailed heavenward for a while, with Wally Hood in hot pursuit. Murphy, on second, stood perplexed in the extreme. Wally had made several sensational catches during the afternoon, catches that had found a rather secure lodgment in the back of Rod's head. Murph got a cerebral flash. "Wally might make another" and therefore discretion won over his customary valor. Tardily he gleaned that Hood was not master of the situation, for the ball dropped to mother earth unmolested. Rod then beat it for third.

DROPS ON BAG

At the difficult corner he turned an eye to far left field, rubbed an indecisive chin and then dropped on the bag in squatter sovereignty while the fans yodeled a concerted "What's the big idea, Red?" In fairness to Murphy we will burble

(Continued on Seventeenth Page)

drawing room or chair car?

If it cost no more to ride in a drawing-room than it does in the day coach one would naturally choose the Pullman.

When you investigate the merit of Certified Studebaker Sixes as motor transportation you will find that with one of them you will be able to travel first-class at the lowest possible rate. It is difficult, if not impossible, to find any other car at any price that will give the comfort, safety and economy of travel obtainable in a Studebaker Big-Six.

We have a few Certified Big-Six Studebakers ready for sale. Every one has had every needed bit of mechanical work and refinishing done to prepare it for long, continuous, reliable service, yet they are offered at prices considerably below their actual value, measured by miles of service.

Prices range from $1000 for the 1920 series to $1595 for the 1922 models. You will find some in special colors, while all are fully equipped.

Other models of Studebakers and other makes of used cars priced low enough to make immediate sales possible.

PAUL G. HOFFMAN CO.
INC.
1230-1250 South Figueroa St.

RE ARE EN OF E 30 TTERMENTS ON THE NEW ELIE

1. Engine bore increased 1-16—greatly increased POWER.
2. Longer wheelbase.
3. Pressure necessary to release clutch reduced four pounds.
4. Frame longer and lower.
5. Running boards longer and lower.
6. Front and rear springs longer and lower.
7. Added room, both front and rear seats.
8. Junction fuse box mounted on dash.
9. Turning radius much shorter.
10. Narrowed and lowered top—greater beauty.

—And 20 other betterments.

—Phone today
—let us drive the NEW VELIE to you.

"THE MOTOR WITH THE LEAST VIBRATION"

LORD MOTOR CAR CO.
GRAND AVE. AT PICO.
MAIN 5470
OPEN EVENINGS UNTIL NINE

BALL WASHINGTON PARK
Vernon vs. Los Angeles
TODAY—GAME CALLED AT 2:30

Babe Increases Circuit Smashes to Eleven; Mackmen Routed

OLD BAMBINO IS THERE WITH BRACE OF HOMERS

Ruth Wallops Apple Hard Against Solons; Connie Mack Hits a Hub Snag; Detroit, St. Louis Split

[BY A. P. NIGHT WIRE]

WASHINGTON, May 30.—New York won both games from Washington today, the morning game, 6 to 4, and 9 to 5 in the afternoon game. Babe Ruth drove out a home run in each game, bringing his total for the season to 11. Pennock outpitched a trio of Washington twirlers in the first game and Bush duplicated his performance in the final game. Scores:

Morning game:

NEW YORK	AB	R	H	O	A
Witt,cf	4	2	1	2	0
Dugan,3b	5	1	3	0	3
Ruth,rf	3	2	2	3	0
Pipp,1b	4	0	1	8	0
Mensel,lf	4	0	1	4	0
Schang,c	4	0	2	9	1
Ainsmith,c	0	0	0	0	0
Bengough,c	3	0	0	1	0
Ward,2b	3	1	0	4	2
Scott,ss	3	1	0	4	2
Bush,p	3	0	0	0	3
Totals	36	6	8	27	8

WASHINGTON	AB	R	H	O	A
Bluege,3b	4	0	1	1	4
Harris,2b	3	1	0	2	3
Rice,rf	4	0	1	2	0
Goslin,lf	4	0	1	1	0
Judge,1b	4	0	0	9	1
Evans,cf	4	0	1	2	0
P'paugh,ss	4	0	0	4	3
Ruel,c	4	0	2	4	0
Johnson,p	1	0	1	0	0
O'Neill,x	1	0	0	0	0
H'worth,p	2	1	0	0	1
Zachary,p	0	0	0	0	0
Gharrity,xx	1	0	1	0	0
Totals	35	4	9	27	12

x—Ran for Schang in fourth.
xx—Ran for Johnson in third.
xxx—Batted for Zachary in ninth.

SCORE BY INNINGS

	1	2	3	4	5	6	7	8	9	
New York	1	0	3	0	1	0	0	2	0	—6
Washington	0	0	2	1	0	0	0	0	1	—4

SUMMARY

Errors—Pennock, Ruth, Ruel. Two-base hits—Ruel, Bluege, Goslin, Judge, Pipp, Wade, Witt. Home run—Ruth. Stolen base—Harris. Sacrifice hits—Harris, Rice. Double play—Harris to Peckinpaugh to Judge. Bases on balls—Off Bush, 6; off Zachary, 1; off Warmouth, 1. Struck out—By Bush, 3; by Zachary, 2. Innings pitched—By Magridge, 2 2-3; by Warmouth, 1-3; by Zachary, 6. Hit by pitcher—By Magridge, Ruth; by Warmouth, Scott. Losing pitcher—Magridge. Umpires—Dineen and Owens. Time of game—1h. 55m.

Afternoon game:

NEW YORK	AB	R	H	O	A
Witt,cf	5	2	3	1	0
Dugan,3b	5	1	2	0	0
Ruth,rf	3	1	1	1	0
Pipp,1b	5	2	2	10	0
Mensel,lf	5	0	1	0	0
Bengough,c	5	1	1	4	1
Ward,2b	4	1	1	4	4
Scott,ss	3	0	0	1	0
Thevney,2b	3	0	0	0	6
P'kinpaugh,2b	1	0	1	3	4
Boltz,1b	4	1	2	14	0
Bandt,ss	4	0	1	2	3
Wilson,c	4	2	1	2	0
Weinert,p	4	1	2	0	2

WASHINGTON	AB	R	H	O	A
Bluege,3b	4	0	1	1	4
Harris,2b	3	0	1	0	3
Rice,rf	4	1	1	3	0
Goslin,lf	4	2	2	2	0
Judge,1b	4	1	2	11	2
Wade,cf	4	0	1	1	0
P'paugh,ss	3	0	1	4	3
Gharrity,c	4	0	0	2	0
Mogridge,p	1	0	0	0	1
Warmouth,p	0	0	0	0	0
Zahniser,p	2	0	0	0	1
Rod,x	1	0	0	0	0
Totals	39	9	13	27	11

	AB	R	H	O	A
Totals	36	4	6	27	11

x—Batted for Zahniser in ninth.

SCORE BY INNINGS

	1	2	3	4	5	6	7	8	9	
New York	0	0	2	1	3	0	0	0	3	—9
Washington	0	0	0	0	0	0	0	0	0	—0

SUMMARY

Errors—Bush, Harris, 2. Two-base hits—Ruel. Three-base hits—Goslin, Judge, Pipp, Wade, Witt. Home run—Ruth. Stolen base—Harris. Sacrifice hits—Harris, Rice. Double play—Harris to Peckinpaugh to Judge. Bases on balls—Off Bush, 4; off Zahniser, 1; off Warmouth, 1. Struck out—By Bush, 3; by Zahniser, 2. Innings pitched—By Magridge, 2 2-3; by Warmouth, 1-3; by Zahniser, 6. Hit by pitcher—By Magridge, Ruth; by Warmouth, Scott. Losing pitcher—Magridge. Umpires—Dineen and Owens. Time of game—1h. 55m.

GLOOM FOR MACK

PHILADELPHIA, May 27.—The rush of the Athletics toward the top of the American League was halted abruptly today when Boston took both the morning and afternoon games. The first was won by a score of 6 to 5 and the second by 6 to 2. Jimmy Dykes, star second baseman of the Athletics, injured his leg in the morning game, but tried to play in the afternoon, only to retire in the second inning.

In the morning game the Red Sox drove Hasty from the mound in the eighth, and continued the attack on Heimach, driving him to the showers before the inning ended. The rally netted four runs and victory. Rommel pitched the afternoon game for the locals and was pounded hard. Flagstead hit a home run in the fourth with one on base. About 45,000 fans witnessed the two games. Scores:

Morning game:

PHILADELPHIA	AB	R	H	O	A
Mokan,lf	5	1	3	4	0
W'tstone,3b	6	1	3	2	3
Williams,cf	4	1	1	2	0
Walker,rf	6	0	1	3	0
Tierney,2b	5	1	3	4	4
Bolin,1b	5	0	0	12	0
Sandlss	5	0	0	2	0
Wilson,c	5	1	3	3	1
Glazner,p	4	0	0	1	3

BOSTON	AB	R	H	O	A
Powell cf	5	0	1	2	0
R'worth,rf	5	1	2	2	0
Boeckel,3b	5	1	2	1	2
McInnis,1b	5	1	1	12	2
Cruise,lf	5	0	1	2	0
Kopf,ss	5	0	0	2	7
Gowdy,c	4	0	1	6	0
Smith,2b	4	0	1	4	5
Bagwell,x	0	0	0	0	0
Nilson,xx	0	0	0	0	0
Watson,p	3	0	1	3	4
Fouts,ss	1	0	0	0	0
Totals	46	5	16	33	15

	AB	R	H	O	A
Totals	43	5	11	33	20

x—Batted for Smith in eleventh.
xx—Ran for Bagwell in eleventh.
xxx—Batted for Watson in eleventh.

SCORE BY INNINGS

	1	2	3	4	5	6	7	8	9	10	11	
Philadelphia	2	0	0	0	1	0	0	0	0	0	2	—5
Boston	0	0	0	0	0	0	0	0	0	0	3	—6

SUMMARY

Errors—Wrightstone, Sand, Glazner, Kopf, Gowdy. Two-base hits—Mokan, Tierney, Wilson, Boeckel. Three-base hits—Wrightstone, 2. Sacrifice hits—Glazner, Watson. Double plays—Glazner to Tierney to Bolin; Glazner to Bolin. Bases on balls—Off Glazner, 4; off Watson, 3. Struck out—By Glazner, 3; by Watson, 3. Umpires—Moran and Pfennran. Time of game—2h. 7m.

Afternoon game:

PHILADELPHIA	AB	R	H	O	A
Mokan,lf	4	1	3	4	0
W'tstone,3b	4	0	1	0	7
Williams,cf	4	1	0	1	0
Walker,rf	5	0	0	0	0
Bolin,1b	4	1	2	14	0
Sand,ss	4	0	1	2	4
Wilson,c	4	0	2	8	0
Weinert,p	4	1	2	0	2
Totals	34	4	11	27	17

BOSTON	AB	R	H	O	A
Nilson,rf	4	0	2	1	0
R'worth,rf	3	0	1	1	0
Boeckel,3b	3	0	2	2	3
McInnis,1b	4	1	0	12	0
Fuls,lf	3	0	2	2	0
Fuel,2b	3	0	1	3	4
O'Neil,c	4	0	0	2	1
Smith,ss	4	0	1	2	3
Ocasbaw,p	2	0	1	0	2
Gowdy,x	1	0	0	0	0
M'Na'ara,p	0	0	0	0	1
Conlon,xx	1	0	0	0	0
Totals	32	1	7	27	14

x—Batted for Ocasbaw in seventh.
xx—Batted for McNamara in ninth.

SCORE BY INNINGS

	1	2	3	4	5	6	7	8	9	
Philadelphia	0	0	0	0	0	0	0	0	4	—4
Boston	0	0	0	0	0	0	1	0	0	—1

VERNON BUYS TWO MEN FROM SEALS

In an effort to strengthen his club, which was badly shot by Judge Landis's decision making Ray French and Jess Doyle free-agents, Ed Maier, president and owner of the Vernon Tigers, purchased outright Ernie Alten, southpaw pitcher, and infielder Ray Flaskamper from the San Francisco Seals, according to an announcement made yesterday by Howard Lorenz, secretary of the Tigers. The men will report to Vernon today and Flaskamper will probably be used at short against the Angels this afternoon.

It was announced by the Angel management yesterday that President Warren Harding had accepted an invitation to watch the Seraphs play at Washington Park when he is in Los Angeles next July.

OAKLAND FATTENER FOR SEALS

Acorns Nosed Out by San Francisco in Afternoon but Easy in Morning

[BY A. P. NIGHT WIRE.]

SAN FRANCISCO, May 30.—San Francisco won its sixth consecutive victory here today by taking the second game of a double-header from Oakland, 5 to 4. The Oaks made three in the first inning when Shea allowed two hits mixed with three walks. Buckley relieved him in the fifth. He later was relieved by Hodge. Smith and Kilduff each obtained home runs. The Seals took the morning game, 13 to 3. The scores:

Morning game:

OAKLAND	AB	R	H	O	A
M'G'an,2b	1	0	0	0	0
Willie,rf	5	0	1	1	0
Cooper,rf	4	0	0	3	0
Calder,lf	4	1	2	2	0
Lafayette,1b	4	0	1	8	0
Thomas,c	4	0	2	3	1
Smith,ss	4	0	2	2	1
Maderas,3b	4	1	1	0	2
Murchio,p	0	0	0	0	1
Chaves,2b	0	0	0	1	2
Arlett,p	4	0	0	0	2
Knight,3b	3	1	0	4	2
Totals	37	3	9	24	11

SAN FRANCISCO	AB	R	H	O	A
Kelly,lf	5	2	3	4	0
Valle,rf	3	2	2	4	0
Mulligan,3b	4	1	3	1	1
Cather,cf	3	0	0	2	0
Elliton,1b	5	2	1	7	0
Kilduff,2b	4	2	3	1	2
Rigney,ss	4	1	2	0	3
Agnew,c	4	1	1	8	0
McWeeny,p	3	0	1	0	0
Totals	37	13	16	27	7

SCORE BY INNINGS

	1	2	3	4	5	6	7	8	9	
Oakland	0	0	0	2	0	1	0	0	0	—3
San Francisco	3	0	0	1	0	0	7	2	x	—13

SUMMARY

Errors—Cather, Arlett, Elliton. Innings pitched—By Murchio, 1. Runs responsible for—Murchio, 5; McWeeny, 3; Arlett, 3. Struck out—By McWeeny, 8; by Murchio, 1; by Arlett, 3. Bases on balls—Off Murchio, 1; off Arlett, 3. Stolen bases—Kelly, Agnew, McWeeny. Two-base hit—Thomas. Sacrifice hits—Mulligan, Agnew, Rigney, Valle, Kilduff, Compton. Double play—Knight to Smith to Lafayette. Left on bases—San Francisco, 8; Oakland, 7. Time of game—1h. 50m. Umpires—Tomse and Becker.

Afternoon game:

OAKLAND	AB	R	H	O	A
Knight,2b	3	1	2	4	3
Willie,rf	1	1	0	3	0
Cooper,rf	4	1	2	1	0
Compton,rf	4	1	3	2	0
Lafayette,1b	4	0	2	10	0
Thomas,c	4	0	1	6	0
Smith,ss	4	1	1	3	3
Maderas,3b	3	0	0	0	3
Murchio,p	2	0	0	1	3
Arlett,x	1	0	0	0	0
Colwell,p	0	0	0	0	0
Baker,xx	1	0	0	0	0
Krause,xxx	1	0	0	0	0
Totals	31	4	9	24	10

SAN FRANCISCO	AB	R	H	O	A
Kelly,lf	5	1	3	1	0
Valle,rf	4	0	0	2	1
Mulligan,3b	3	0	0	2	1
Compton,rf	4	1	2	1	0
Elliton,1b	3	1	1	11	0
Kilduff,2b	4	2	3	4	0
Rhyne,ss	4	0	1	2	3
Yelle,c	4	0	1	3	2
Shea,p	0	0	0	0	0
Buckley,p	0	0	0	0	0
Wanor,x	1	0	1	0	0
Hodge,p	1	0	0	0	1
Totals	35	5	11	27	14

x—Batted for Murchio in seventh.
xx—Batted for Maderas in ninth.
xxx—Batted for Colwell in ninth.
x—Batted for Buckley in sixth.

SCORE BY INNINGS

	1	2	3	4	5	6	7	8	9	
Oakland	3	0	0	1	0	0	0	0	0	—4
Base hits	2	1	2	2	0	1	0	0	0	—8
San Francisco	0	0	1	0	0	0	0	0	x	—11
Base hits	2	0	1	0	1	5	2	0	x	—11

SUMMARY

Errors—Cather, Lafayette, Smith, Maderas, Murchio. Innings pitched—By Shea, none; by Buckley, 6; by Murchio, 6. Credit victory to Hodge. Charge defeat to Colwell. Struck out—By Buckley, 1; by Murchio, 1; by Hodge, 2; by Colwell, 1. Bases on balls—Off Shea, 2; off Buckley, 1; off Murchio, 1; off Hodge, 1. Stolen base—Cooper. Home runs—Smith, Kilduff. Two-base hits—Cooper, Kelly, Compton, Elliton. Sacrifice hit—Mulligan. Double plays—Kilduff to Rhyne; Smith to Knight to Lafayette; Murchio to Smith; Kilduff to Elliton. Time of game—2h. Umpires—Becker and Toman.

STANDING OF CLUBS

PACIFIC COAST LEAGUE

	W.	L.	P.c.		W.	L.	P.c.
S. Francisco	38	20	.655	Salt Lake	29	28	.509
Sacramento	31	25	.554	Los Angeles	30	29	.472
Portland	31	26	.544	Seattle	32	33	.400
Vernon	29	28	.509	Oakland	29	30	.377

Yesterday's Results

Los Angeles, 2-3; Vernon, 1-1.
Sacramento, 9-10; Portland, 3-7 (second game 11 innings.)
San Francisco, 13-5; Oakland, 3-4.
Seattle, 8-5; Salt Lake, 0-4.

AMERICAN LEAGUE

	W.	L.	P.c.		W.	L.	P.c.
New York	28	19	.737	Washington	15	29	.429
Philadelphia	20	16	.556	St. Louis	15	31	.417
Cleveland	21	17	.553	Chicago	14	21	.400
Detroit	19	20	.487	Boston	13	30	.304

Yesterday's Results

New York, 6-9; Washington, 4-5.
Boston, 6-6; Philadelphia, 5-2.
St. Louis, 10-9; Detroit, 2-4.
Cleveland, 7-2; Chicago, 6-7.

NATIONAL LEAGUE

	W.	L.	P.c.		W.	L.	P.c.
New York	29	11	.725	St. Louis	19	25	.463
Pittsburg	24	15	.615	Cincinnati	17	26	.395
Brooklyn	20	18	.526	Boston	16	22	.421
Chicago	18	20	.474	Philadelphia	12	27	.308

Yesterday's Results

Brooklyn, 8-6; New York, 2-9.
Pittsburg, 5-10; Chicago, 4-3.
Philadelphia, 5-6; Boston, 3-1 (first game 11 innings.)
Cincinnati, 4-5; St. Louis, 2-9.

AMERICAN ASSOCIATION

	W.	L.	P.c.		W.	L.	P.c.
Kansas City	24	6	.800	Milwaukee	14	20	.412
St. Paul	23	12	.657	Minneapolis	15	22	.405
Columbus	19	15	.559	Indianapolis	13	22	.381
Louisville	19	15	.514	Toledo	11	23	.333

Yesterday's Results

Columbus, 8-10; Toledo, 1-9.
Kansas City, 9-5; Milwaukee, 3-3.
Indianapolis, 8-1; Louisville, 0-6.
St. Paul, 5-5; Minneapolis, 0-9.

THREE-EYE LEAGUE

	W.	L.	P.c.		W.	L.	P.c.
Peoria	14	10	.583	Terre Haute	13	12	.520
Decatur	15	12	.556	Bloomington	12	12	.500
Rockford	14	12	.538	Moline	11	16	.407
Evansville	14	12	.538	Danville	9	16	.360

Yesterday's Results

Evansville, 8-5; Bloomington, 1-1.
Peoria, 6-5; Terre Haute, 4-3.
Danville, 3-6; Moline, 1-5.
Rockford, 7-6; Decatur, 4-1.

INTERNATIONAL LEAGUE

	W.	L.	P.c.		W.	L.	P.c.
Rochester	25	18	.714	Buffalo	18	17	.514
Baltimore	25	14	.641	Jersey City	15	27	.405
Reading	20	17	.541	Newark	13	22	.371
Toronto	18	16	.529	Syracuse	11	27	.289

Yesterday's Results

Toronto, 10-8; Buffalo, 9-5.
Syracuse, 8-9; Rochester, 8-5.
Reading, 3-10; Baltimore, 6-6.
Jersey City, 15-4; Newark, 7-6.

SOUTHERN ASSOCIATION

	W.	L.	P.c.		W.	L.	P.c.
Nashville	23	15	.605	Atlanta	20	18	.526
Chattanooga	20	16	.556	Memphis	17	18	.486
New Orleans	21	18	.538	Birmingham	16	21	.432
Mobile	19	17	.528	Little Rock	11	24	.314

Yesterday's Results

Nashville, 9-2; New Orleans, 7-3.
Chattanooga, 3-2; Mobile, 2-6.
Little Rock, 6; Atlanta, 5.
Memphis, 6; Birmingham, 3.

WESTERN LEAGUE

	W.	L.	P.c.		W.	L.	P.c.
Wichita	24	16	.600	Des Moines	20	18	.526
Omaha	25	18	.581	St. Joseph	18	24	.429
Tulsa	23	18	.561	Sioux City	15	22	.405
Okla. City	20	17	.541	Denver	14	28	.333

Yesterday's Results

Tulsa, 9-1; Oklahoma City, 8-3.
St. Joseph, 7-2; Wichita, 6-4.
Omaha, 6-2; Denver, 4-3.
Sioux City at Des Moines, rain.

PALOMAR WINS FROM WATTS BALL SQUAD

The Palomar ball squad swamped the Watts Chamber of Commerce nine, 16 to 7, in a game played yesterday at Watts. The game was featured by the all-around hitting of the winning squad and the pitching of Soerkel, who held the Watts sluggers to two runs until the ninth. Wolfe and A. Kolstad got home runs. Lange made a feature catch, preventing what would have been a sure homer. Score:

GIANTS WIN AND LOSE

League Leaders Drop a. m. Contest to Brooklyn, but Come Back in p. m.—Cinc'y Fattens

[BY A. P. NIGHT WIRE]

NEW YORK, May 30.—Before a crowd of 45,000, a new record for National League attendance, the New York Giants this afternoon broke their losing streak and defeated Brooklyn 9 to 6, after losing the morning game of the Memorial Day double bill to the Dodgers, 5 to 2. Vance pitched airtight ball for the Dodgers in the morning, striking out eight of the champions, but in the second game, Dickerman, who had won five straight previously, was knocked out of the box by the Giants in the fourth inning of a see-saw battle. O'Connell, outfielder for whom the Giants paid $75,000, hit his third home run of the week in the afternoon game. The scores:

Morning game:

BROOKLYN	AB	R	H	O	A
Nels,cf	4	0	1	4	0
Johnston,2b	4	0	0	4	3
Butler,rf	4	1	1	2	0
Wheat,lf	4	1	1	3	0
Fournier,1b	4	0	0	4	0
M'C'ren,3b	4	2	1	0	0
High,ss	4	0	0	2	1
Deberry,c	4	0	2	5	1
Vance,p	3	1	1	0	1
Totals	35	5	7	27	6

NEW YORK	AB	R	H	O	A
Bancroft,ss	4	2	2	3	5
Groh,3b	4	0	2	0	1
Frisch,2b	4	0	0	2	2
Meusel,lf	3	0	0	2	1
Young,rf	3	0	0	1	0
Kelly,1b	4	0	1	16	1
O'Connell,cf	4	0	0	2	0
Snyder,c	3	0	0	1	0
Nehf,p	2	0	0	2	5
Smith,x	1	0	0	0	0
Jonnard,p	0	0	0	0	0
Totals	31	2	3	27	14

x—Batted for Nehf in eighth.

SCORE BY INNINGS

	1	2	3	4	5	6	7	8	9	
Brooklyn	0	1	0	2	1	0	1	0	0	—5
New York	0	0	0	1	0	1	0	0	0	—2

SUMMARY

Errors—Johnston, Bancroft, Young. Two-base hits—Wheat, McCarren, Bancroft. Home runs—Bailey, Vance. Sacrifice hits—Meusel. Bases on balls—Off Vance, 1. Struck out—By Vance, 8; by Nehf, 1. Innings pitched—By Nehf, 8; by Jonnard, 1. Losing pitcher—Nehf. Umpires—Quigley and Pfirman. Time of game—1h. 57m.

Second game:

BROOKLYN	AB	R	H	O	A
Nels,cf	3	0	0	2	0
Johnston,2b	5	0	0	2	3
T. Griffith,rf	5	1	1	0	0
Wheat,lf	5	0	1	2	0
Fournier,1b	5	0	3	9	1
M'C'ren,3b	5	2	2	2	3
High,ss	4	1	1	0	4
Deberry,c	4	2	2	7	0
D'kerman,p	2	0	1	0	0
Doctor,p	0	0	0	0	0
S. Griffith,x	1	0	0	0	0
Cadore,p	1	0	0	0	0
French,xx	0	0	0	0	0
Totals	41	6	10	24	12

NEW YORK	AB	R	H	O	A
Bancroft,ss	5	2	3	0	2
Groh,3b	5	1	1	1	2
Frisch,2b	4	0	0	5	1
Meusel,lf	4	0	1	1	0
Young,rf	4	1	1	2	0
Kelly,1b	4	3	2	9	1
Snyder,c	3	2	2	6	0
J. Barnes,p	1	0	0	1	2
Jonnard,p	0	0	0	0	0
Smith,xxx	0	0	0	0	0
Kras,p	1	0	0	0	2
Totals	33	9	11	27	17

x—Batted for Doctor in sixth.
xx—Ran for Fournier in ninth.
xxx—Batted for Jonnard in fourth.

SCORE BY INNINGS

	1	2	3	4	5	6	7	8	9	
Brooklyn	0	1	0	3	0	1	0	1	0	—6
New York	0	0	0	5	2	0	1	1	x	—9

SUMMARY

Errors—Fournier, Cadore, Bancroft, Groh. Two-base hits—Bancroft, 2. Three-base hits—T. Griffith. Home runs—O'Connell, Groh. Sacrifice hits—Smith, Groh, Kras, Wheat. Double play—McCarren to Deberry. Bases on balls—Off J. Barnes, 2; off Cadore, 2; off Kras, 2; off Doctor, 1; off S. Griffith, 1. Struck out—By Kras, 2; by Barnes, 2 2-3; by Doctor, 1 1-3; by Jonnard, 1-3; by Ryan, 2; by Dickerman, 3. Innings pitched—By J. Barnes, 2 2-3; by Jonnard, 1-3; by Ryan, 2; by Dickerman, 3 1-3; by Doctor, 1 1-3; by Cadore, 3. Winning pitcher—Ryan. Losing pitcher—Dickerman. Umpires—Quigley and Pfirman. Time of game—2h. 6m.

BOTH TO CINCY

ST. LOUIS, May 30.—Cincinnati took both Memorial Day games from St. Louis today, winning the afternon contest 5 to 0 and the morning game, 4 to 2, in ten innings. The visitors won three of the four-game series. Haines allowed ten hits in eight innings in the second game and gave way to Barfoot in the ninth, who proved just as ineffective.

Doak threw away his own game in the forenoon contest when he tossed wild to third in the tenth, allowing Burns to score. Scores:

Morning game:

CINCINNATI	AB	R	H	O	A
Burns,rf	5	1	2	2	1
Daubert,1b	5	1	2	13	0
Duncan,lf	2	0	0	2	0
Roush,cf	4	0	2	2	0
Pyfferz,3b	5	0	1	0	4
Pinelli,3b	0	0	0	0	0
Causey,ss	4	0	1	0	7
Wingo,c	4	0	1	8	0
Benton,p	4	0	0	0	2
Totals	37	2	9	29	14

ST. LOUIS	AB	R	H	O	A
Mann,rf	4	0	1	2	0
Hinden,lf	4	1	1	0	0
Toporcer,2b	4	0	1	4	5
S'tomley,1b	5	0	2	12	0
Stock,3b	4	0	1	2	2
Myers,cf	4	0	1	2	0
Freigau,ss	4	0	1	5	7
Ainsmith,c	4	0	0	3	2
Doak,p	3	0	0	0	3
Totals	34	1	7	30	19

SCORE BY INNINGS

	1	2	3	4	5	6	7	8	9	10	
Cincinnati	0	0	0	0	0	0	0	0	2	—4	
St. Louis	0	0	0	0	0	0	1	1	0	—2	

SUMMARY

Errors—Freigau, 2; Doak. Two-base hits—Roush, Stock. Sacrifice hits—Duncan, 2; Benton, Roush. Double plays—Toporcer to Freigau to Bottomley, 2; Stock to Toporcer. Bases on balls—Off Doak, 1; off Benton, 3. Struck out—By Doak, 1; by Benton, 4. Umpires—Klem and Wilson. Time of game—1h. 45m.

Second game:

CINCINNATI	AB	R	H	O	A
Burns,rf	5	0	0	0	0
Daubert,1b	5	0	1	10	1
Duncan,lf	4	1	3	1	0
Roush,cf	5	0	2	2	0
Bohne,2b	3	2	2	2	4
Pinelli,3b	3	0	2	0	4
Causey,ss	3	1	2	2	2
Hargrave,c	4	1	1	8	2
Rixey,p	4	0	1	1	4
Totals	34	5	13	27	14

ST. LOUIS	AB	R	H	O	A
Flack,rf	4	0	1	2	0
Mann,lf	4	0	1	2	0
Toporcer,2b	3	0	0	4	5
W'tomley,1b	4	0	2	9	1
Stock,3b	3	0	1	1	1
Myers,cf	4	0	0	1	0
Freigau,ss	4	0	0	2	3
Ainsmith,c	2	0	0	3	1

er
es

Herbert
reyton
lon Cigarettes
ce better cigarettes!
What brand? Well,
be we're biased.
how we believe in
ytons.
o a couple of million
our fellow smokers.
here's something
ut them you'll like
—a Quarter
again (Twenty Cigarettes)

Saucy Lass Wins Junior Sailing Regatta

COLEMAN COPS NEWPORT RACE

Boys Under Sixteen Are Good Pilots

Marion Grabs Matched Boat Contest

Go-and-Go Event Thrills Big Audience

The junior sailing races came off in great shape yesterday at the Newport Harbor Yacht Club. There were sailing events for skippers under the age of sixteen. The course was a six-mile affair, and as there was plenty of wind some good times were made. In the junior sailing race Capt. Coleman, after a close brush with Hutton, won the race by seven seconds. The good ship Miss Marion was the winning boat and the Pickaninny was second, followed by the Lee and the Stacomb crossed the line as named.

EXCITING RACE

The race was exciting from start to finish and proved that there are some sailors in the making at the Newport Club. Young Hutton fought a losing race most of the way, but at the last turn he set his craft and swooped down the home stretch before the astonished gaze of his rival in the suds. The race was as pretty an affair as has been seen at Newport for some time.

The matched race between the Miss Marion, Capt. Hutton and the Saucy Lass, Capt. Coleman, the latter had some hard luck and lost the race by less than a second. The two boats crossed the line so close together that opinions as to the winner were varied. Capt. Hutton, however, sailed a nice race and showed more than once that he was game to the core.

STACOMB WINS

In the bang-and-go race Harold Staley in the Stacomb came in first, followed by the Pickaninny and the Dickens. Although the Stacomb finished last in the junior event it got away to a good start in this event and came in a good winner.

The complete results follow:

JUNIOR SAILING RACE

First—Saucy Lass, 1:13:33 1-5; Captain, Coleman.
Second—Pickaninny, 1:20:13; Captain, Wesley Vliet.
Third—The Dickens, 1:20:23; Captain, Dick Edwards.
Fourth—The Lee, 1:21; Captain, Hutton.
Fifth—Stacomb, 1:40:28; Captain, Staley.

MATCHED RACE

Miss Marion, 25:55 2-5; Captain, Hutton.
Saucy Lass, 26:5; Captain, Coleman.

BANG AND GO BACK RACE

First—Harold Staley.
Second—Wesley Vliet.
Third—Dick Edwards.

HIGGINS DEFEATS JOIE RAY

[EXCLUSIVE DISPATCH]

NEW YORK, May 30.—Walter Higgins, Columbia University track star, finished five yards ahead of Joie Ray of the Illinois A. C. in the one-mile invitation race, the feature event of the Fordham University track meet at the Yankee Stadium. Pat Kennedy of Larabida Council, Knights of Columbus, finished third, about five yards behind Ray.

Ray's defeat came as quite a surprise, for the Chicago star who was out to break Norman Taber's record of 4:12⅘ for the mile had been figured an easy winner. Ray, despite his evident good condition, was not the equal of Higgins today. Higgins ran a clever race, being content to take things easy until his strength was needed at the finish. Higgins' time for the mile was 4:15⅘. Ray was clocked at 4:16⅘.

PHOENIX TO BOAST NEW BASEBALL PARK

[EXCLUSIVE DISPATCH]

PHOENIX (Ariz.) May 30. — A superexcellent ball park is being planned by M. J. Morley, to be established east of Phoenix, near the Maricopa Country Club. It is proposed that the ground shall be sodded to Bermuda grass, the first grassed park in the Southwest, and a large grand stand and a clubhouse will be added. There is hope that such a park would bring to Phoenix the winter training of one of the major league clubs.

ZBYSZKO LOSES IN HANDICAP MAT MATCH

[BY A. P. NIGHT WIRE.]

DES MOINES (Iowa) May 30.—Stanislaus Ebyszko, Polish wrestler, forfeited the match and a purse of $2500 here last night when he failed to throw Jake Brissler of Linden, Iowa, in a seventy-five-minute handicap match.

RACING IS ON INCLINE AT POMONA

Classy Nags to Race in Second Matinee Event Billed for Saturday

[EXCLUSIVE DISPATCH]

POMONA, May 30.—With nine events already scheduled and one more in the making, the second matinee horse race ever held in Pomona is set for 2 o'clock Saturday afternoon on the Los Angeles county fair grounds race track here, George W. Cobb, secretary of the fair association, announced this afternoon. Frank Rees, who is training horses at the fair grounds, has lined up the program for the matinee and hopes to have ten events in all. The complete entry list is as follows:

Class A pace, half-mile heats, best two in three: Midnight, Dalton, Atkinson; Alacer, Jr., Christopher, Sanford; Bertha D., A. W. Longley; Frank Rees; Ambassell, Guy Walls, Walls; King Lilly, Prieter, Nesmith & Sons; The Rambling Kid, Fletcher, Fletcher.

Class A trot, half-mile heats, best two in three: Angelino, C. Chick, Chick; Donna Lee, Dalton, Atkinson; Little Stranger, Harry Mossmore, Mossmore; May Day, N. Boyd, Boyd.

Class B trot, half-mile heats: Senator Flint, Revel English, Frank Rose; Don Carlos, R. English, English; Sister Lee, Frank Ford, Ford; Joe Patcher, Nesmith & Sons; J. Nesmith; Princess Pearl, John Staley, Staley.

Half-mile dash, trotting, lady drivers: Senator Flint, R. English, Mrs. Gill; Don Carlos, English, Mrs. Wing; Harry Clay, Nesmith & Sons, Mrs. Gammon.

Quarter-mile running race, lady riders: Dr. Kunard, Mrs. Ludwig; Vaveness, Mrs. Gill; Flash of Steel, Mrs. Wing; Belle of the West, Daisy Gammon.

Half-mile running race: Dr. Kunard, W. Wilson; Flash of Steel, William McElhanis; Vaveness, Archie McCarty.

Exhibition of jumpers and hunters, 4ft. 6in. jump: Flash of Steel, Mrs. Gill; The Ker, Mrs. Wing; The Pardan, McElhanis.

Exhibition featuring a riderless horse: Sailor, owned and trained by Ed Gammon of Claremont.

Quarter-mile running race: Sailor, Daisy Gammon; Red Fish, Ed Gammon; Ontario, Fred Gammon.

The races are being held Saturday to celebrate the passing of the $75,000 County Fair bonds by the voters of the city at a special election held Monday, and it is expected that horse lovers from all over Southern California will be on hand to join in the revelry.

JAPANESE ARE TAKING UP SPORTS

Western Pastimes of All Kinds Engage the Attention of Athletes

[BY CABLE—EXCLUSIVE DISPATCH.]

TOKIO (Japan) May 30.—Western sports of all kinds are making considerable progress in Japan and there are increasing numbers of women who are taking part in public at athletic contests. This is no longer looked upon as unwomanly, but it is now admitted on all sides that the progress and developments of sports are necessary, not merely for physical culture, but also for moral culture. It is pointed out that, at the outbreak of the war, European nations were able to place men in the field, with very little training, chiefly because of the physical training these men had through games.

The Hochi Shimbun, one of Tokio's most influential papers, thinks that by encouraging sports among the Japanese people the question of national military education, on which the authorities are today focussing their attention, may be largely solved. The paper urges the elimination of furnishing schools with obsolete rifles and military drill and supplanting these with baseball, tennis, rowing, swimming and boat races. "All virtues such as endurance, restraint, agility of action and effort," says the paper, "can be better fostered by these athletics. To help these sports, therefore, is to encourage a martial spirit among the growing generation."

LADIES' DAY POPULAR EVENT AT GOLF CLUB

Ladies' Day at the California Country Club is becoming more popular every day. Every Tuesday many of the best women golfers in the club turn out for competition with the result that the club is fast collecting a bunch of fine women players.

The Ladies' Open Golf Day, the third Friday in every month, is also attracting many players from the California club and other Southern California golf clubs.

BELGIUM AND ENGLAND BREAK EVEN ON COURT

[BY CABLE—EXCLUSIVE DISPATCH.]

BRUSSELS, May 30.—Both British and Belgium won one match today in the first round of their Davis Cup play. In the first match Watson of Belgium lost to Lycett of England by a score of 6-2, 8-6, 6-2. In the other match Washer of Belgium won from Gilbert of England with a score of 6-2, 4-6, 6-2, 6-3.

Hungary is about the size of Kentucky.

LINCOLN MEETS TOILERS TODAY

Lincoln and Manual Arts, two nines tied for first place in the City League, will meet this afternoon at Franklin High in a game to decide which squad is to remain in the running for the prep pennant.

The game was originally scheduled for tomorrow but was advanced a day by mutual agreement of Coaches Foster and Malette. Manual has shown more hitting strength than the Railsplitters to date, but the Lincoln team has been getting better pitching, so the game today should be even and hotly contested. The game will start at 3:30 this afternoon.

H·C·S
SPECIAL
WINS

500-Mile Race
INDIANAPOLIS MOTOR SPEEDWAY

Time 91.44 Miles Per Hour, Tommy Milton Driving.

THE present Series of H. C. S. are the only cars Harry C. Stutz now builds and the best ones he *ever* built.

H. C. S. cars are as far in advance of present-day design and construction as the former winners built by Harry C. Stutz were in their day.

If you want a car in either a Four or a Six-cylinder type, with long, sturdy life built into it, plus speed, plus economy, plus good looks, plus perfect balance and driving ease, come in and see the H. C. S. right away. Why not drive a winner?

Series IV—Six Touring, $2650; Four Touring, $2250; Four Roadster, $2250; Four Brougham, $2850; Four Coupe, $2600

H. C. S. Motor Car Co., Indianapolis

H. C. S. PACIFIC CO.
1020 South Figueroa St.

Richfield
THE GASOLINE OF POWER
WINS AT INDIANAPOLIS

and takes first three places over a field of competing gasolines and the pick of the world's most famous drivers, establishing a World's Record for 122" motors with a speed average of 91.44 miles per hour.

1st Tommy Milton
2nd Harry Hartz
3rd Jimmy Murphy

RICHFIELD
The Gasoline of POWER
AND
RICHLUBE
The WONDER OIL for MOTORS

Nearly every important speedway victory and world's record during the past three years, including three Indianapolis victories and the Grand Prix at Paris, has been won by Richfield Gasoline!

YOU can get the same powerful, easy-starting gasoline; the same smooth-running, engine-saving lubrication, at any Richfield Station—wherever you see the Richfield sign.

Give your motor the best there is—**use Richfield!**

First three places in Indianapolis race were won by Los Angeles Drivers in Los Angeles made motors and all three were using Richfield Gasoline—a Los Angeles gasoline!

Greater Power—Quicker Pick-Up
Longer Mileage

ON SPEEDWAY OR BOULEVARD
RICHFIELD ALWAYS LEADS...

For the Library and Den
—Bookcases, reading lamps, arm chairs, couches, rugs, desks, tables, pictures, books—
See today's Times' Want-Ads.

Copper Etchings in Sepia Tones
A beautiful pictorial rotogravure section containing from eight to twelve pages is issued each week with the SUNDAY TIMES.

, why and where of agriculture.
TRACTOR MAGAZINE
ANGELES SUNDAY TIMES

AGE
y Miller
d building!
hat thick tires
Miller experts
tire naturally
e quickly from
h, supple tire.
rd Mileage
nd building a
Miller added
per cord tire.
e-Road Cords
every angle
les you to get
nest materials
rcase—
It which com-
l and uniform
t, road-resist-
ority on your
tire you have.
ve you money
Miller dealers
T of N. Y.
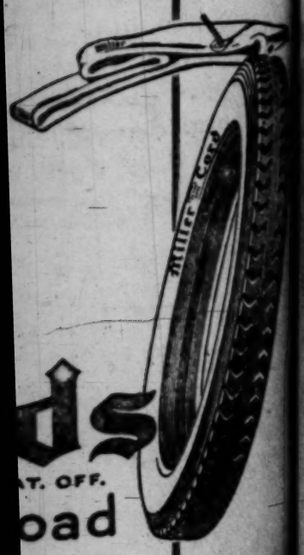
ds
AT. OFF.
oad
Tread Cords
es

Friday will be Putting Day At Bullock's

—The weekly Putting Contest will take place—

—Open to everybody—six prizes — no entrance fee—

Striped Grey Flannel Golf Knickers $8.50.

—Modified plus 4 type—cool and comfortable—dark colored. And just look at the price—$8.50.

Summer Weight Golf Stockings at 75c

—Camel, cordovan and gray colors. A good value at 75c pair.

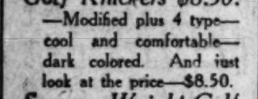

White Linen Knickers are Popular at $5.50.

—Real Irish Linen—cool for warm weather wear—easily laundered.

Crepe Soled Golf Oxfords are Leaders

—The uppers are of fine Yucatan Veal—the soles of that springy Crepe Rubber—$9.85 pair.

Blue Dunlop Golf Balls are Numbered

—The numbers help to identify them. The price is 90c each, $10.80 doz.

—Bullock's Golf Shop—Bullock's Hill Street Building.

Bullock's

Broadway—Hill—8th—Seventh

"One o'Clock Saturdays"

Two Local Golf Pros to Compete in Eastern Event

PLANS FOR SENDING DUO WILL BE MADE TONIGHT

Six Elimination Test Tournaments to Determine Representatives of Southern California

Los Angeles golf professionals will meet today at Dunn's Golf School for the purpose of making plans for the sending of two professional to the national championships on Long Island next July.

Louis Berrian, pro at the Wilshire Country Club, says it is important that every pro is on hand as radical plans are to be discussed for the selection of the players.

PRESENT PLAN

At present the plan is to hold a series of six thirty-six-hole tournaments. The two lowest players in this 216-hole event will be chosen to go East for the big tournament. The selected golfers will make the trip East with all expenses paid and as it is the biggest event in the country it is important that Southern California is represented.

"Every professional in Southern California should attend this meeting," said Berrian yesterday, "so that all will get a chance to express their opinions on the present plans."

Several golf professionals are coming to the city from the northern district of Southern California while several more are coming up from the San Diego vicinity.

MANY TO ATTEND

Among the professionals who will attend the gathering are Eddie Gayer, Elmer Holland, Joe Norwood, Hutt Martin, Ernest Martin, Bill Amor, Harry Pressler, Lou Berrian, Chick Fraser, Jack Malley, Tom Merritt, Jack Stone, Art Clarkson, Roy Tufts, Art Rigby, Grant Halstead, Mel Smith, Dave Findley and Frank Peebles.

ELKS SHOOT GREAT GOLF IN TOURNAMENT

Shooting a snappy 81 over the San Gabriel Country Club Course, J. J. Donahue copped low gross honors in the B.P.O.E. tournament now under way. Donahue was shooting at the top of his game and was given a big boost toward the championship of No. 99.

N. S. Ewing won low net honors with an 82-18-64. Pairings for first match play follow:

James J. Donahue vs. J. C. Howard.
John Hodge vs. L. C. Conrad.
N. C. Ewing vs. Dr. F. P. Young.
George Cline vs. E. S. Morse.

SECOND FLIGHT

Fred C. Hanson (19) vs. R. H. Carlson (18.)
A. L. Prouth (18) vs. Ass Kores (18.)
W. H. Kores (18) vs. E. Hermanson. (18.)
Dr. C. E. Stoner (18) vs. F. H. Long (18.)

THIRD FLIGHT

H. A. Andersen (24) vs. Dr. W. R. Crane (24.)
J. O. Burnett (24) vs. L. R. Saunders (24.)
H. E. Guard (24) vs. C. Van Der Abe (24.)
F. J. Riley (24) vs. M. F. Shannon (24.)

FOURTH FLIGHT

Theron F. White (30) vs. Thomas Abbott (30.)
W. J. Robertson (30) vs. J. W. Summerfield (30.)
P. O. Fridd (30) vs. J. G. Wells (30.)
Charles Morgan (30) vs. Ike Wentworth (30.)

MISS BRUNN AND SUHR ANNEX TENNIS TITLE

[BY A. P. NIGHT WIRE.]

SAN FRANCISCO, May 30.—Herbert Suhr and Miss Rose Marie Brunn of San Francisco won the Central California mixed doubles tennis championship here today by defeating Nell Brown and Miss Marjorie Thorne, also of San Francisco, 6-4, 6-3. The two teams reached the semifinals in the tournament at Sacramento Sunday, but were unable to play because of lack of time and, as the finalists were from San Francisco, it was decided to play the match here.

McCREARY AT TEMPE

[EXCLUSIVE DISPATCH.]

TUCSON (Ariz.) May 30.—After several years with Tucson High, Aaron McCreary has accepted appointment as director of athletics at the Arizona Normal at Tempe.

TROJANS IN ROUND TWO OF EVENT

Good Matches on Tap in First Flight of College Golf Tournament

The second round matches of the University of Southern California golf tournament will be played today over the California Country Club course. Tuesday's matches were very close and those in the first flight were especially good.

Today's matches will probably be the closest of the tourney as two of the best men left will meet. "Cap." Rogers, he of the heavy swat, will cross putting niblicks with H. Lucas, medalist. Rogers in his first round match drove the fourteenth green, 332 yards, and as Lucas is not a long driver it will take him about two shots to equal "Cap's" drive.

The other match will not be so close as Cyril Gail is backing a player who in his Tuesday's match showed rather poorly. However, the worm sometimes turns and then the dope is spilled.

All matches will start today at 1 o'clock unless otherwise arranged for, and it is imperative that every second round tilt be played today as the course must be given up Friday.

In the fourth flight the following matches will be played off: T. Moser versus Nate Morse, A. Link versus R. Cowley, and C. Bauman gets a bye.

Seattle Wins Two Holiday Ball Contests

[BY A. P. NIGHT WIRE.]

SEATTLE, May 30.—Seattle won a double-header from Salt Lake today, 8 to 0 and 5 to 4. Vean Gregg, coming back after a two-day rest won the first game without difficulty, and Fred Blake bested McCabe in the second. Ritchie's double in the fourth inning of the second contest scored the winning runs. Sheehan was banished by Umpire Ward for protesting a called strike. Score:

First game:

SALT LAKE	AB	R	H	O	A
Pearce,ss	4	0	1	2	2
Wilhelm,rf	4	0	1	3	1
Leslie,1b	4	0	1	1	0
Strand,cf	4	0	1	5	0
Lewis,lf	4	0	1	0	0
Sheehan,2b	3	0	1	2	2
Kearns,3b	2	0	0	0	3
Peters,c	3	0	0	3	1
Singleton,p	3	0	1	0	2
Totals	31	0	6	24	13

SEATTLE	AB	R	H	O	A
Lane,lf	3	2	2	1	0
Rohwer,rf	3	1	1	3	0
Eldred,cf	3	1	2	2	0
Welsh,1b	4	0	1	9	0
Orr,ss	2	2	1	2	3
Crane,2b	4	1	1	2	3
Baldwin,2b	2	1	0	2	3
Ritchie,c	2	1	1	9	1
Blake,p	2	1	0	0	2
Totals	25	9	7	27	12

SCORE BY INNINGS

	1	2	3	4	5	6	7	8	9	
Salt Lake	0	0	0	0	0	0	0	0	0	—0
Base hits	0	0	2	0	1	1	1	0	0	—5
Seattle	0	0	0	3	0	1	1	2	2	—9
Base hits	1	1	1	0	2	1	2	1	0	—9

SUMMARY

Errors—Leslie, Kearns. Runs responsible for—Singleton, 3; Blake, 4. Struck out—By Singleton, 1. Passed on balls—Orr, Singleton, 4; of Gregg, 1. Three-base hits—Rohwer, 2; Lane, Baldwin. Two-base hits—Strand, Orr, Singleton, Seattle hits—Gregg, Orr, Rohwer, Eldred, Ritchie. Double plays—Baldwin to Orr; Singleton to Pearce to Leslie. Left on bases—Salt Lake, 9; Seattle, 4. Time of game—1h. Nos. Umpires—Byron and Ward.

Second game:

SALT LAKE	AB	R	H	O	A
Pearce,ss	3	2	1	0	0
Fredericks,rf	4	2	2	2	0
Leslie,1b	4	0	1	7	1
Strand,cf	4	0	2	6	0
Wilhelm,lf	4	0	1	1	0
Peters,c	3	0	0	3	0
Sheehan,2b	3	0	1	2	2
Kearns,3b	3	0	0	1	2
McCabe,p	3	0	0	0	0
Coumbe,x	1	0	0	0	0
Lewis,xx	1	0	0	0	0
Totals	34	4	8	24	5

SEATTLE	AB	R	H	O	A
Lane,lf	4	1	1	0	0
Rohwer,rf	4	0	0	3	0
Eldred,cf	4	1	2	2	0
Welsh,1b	4	0	1	9	0
Orr,ss	4	2	3	3	3
Crane,2b	4	0	1	4	3
Baldwin,2b	2	1	0	2	3
Ritchie,c	3	0	1	5	1
Blake,p	3	0	0	0	4
Totals	34	4	5	24	14

x—Replaced Sheehan in ninth at bat.
xx—Batted for Kearns in ninth.

SCORE BY INNINGS

	1	2	3	4	5	6	7	8	9	
Salt Lake	1	0	2	0	0	0	0	0	0	—4
Base hits	2	1	3	0	1	1	0	0	0	—8
Seattle	0	1	2	0	0	0	0	0	2	—5
Base hits	1	0	2	2	1	0	0	0	1	—7

SUMMARY

Errors—Pearce. Runs responsible for—Blake, 4; McCabe, 4. Struck out—By Blake, 5; by McCabe, 2. Passed ball—Peters. Stolen bases—Sheehan, Lane, Eldred. Three-base hit—Fredericks. Two-base hits—Ritchie, Crane, Leslie, Welsh. Runs batted in—Strand, Wilhelt, Crane, Fredericks, Ritchie, 2. Time of game—1h. 50m. Umpires—Ward and Byron.

TUCSON LAYS PLANS FOR NEW GOLF LINKS

[EXCLUSIVE DISPATCH.]

TUCSON (Ariz.) May 30.—Plans are being made for a municipal golf course, with tennis courts and other amusement features. A desirable plot of 130 acres has been secured on the Fort Lowell road and a nine-hole course has been drawn for it by Willie Mann, golf professional at the Tucson Country Club.

OHIO STATE CHAMP IS CALIFORNIA VISITOR

Dr. W. F. Brokaw, Ohio State amateur golf champion, 1921-1922, was a guest of the California Country Club last fweke. Brokaw spoke nothing but praise for California courses and ranked the California as among the sportiest he had ever played on.

MOVE BOXING ARENA

[EXCLUSIVE DISPATCH.]

PHOENIX (Ariz.) May 30.—Driven out by objections made by property owners, boxing hereafter is to be held in an arena outside of the city. D. C. Barnes will be in charge and Ben McFarland will be arena director.

LADS PRIMED FOR BIG MEET

Star Track Athletes Clash at Ann Arbor

Some New Marks Expected to be Established

Hubbard of Michigan is a Broad-Jump Cinch

[EXCLUSIVE DISPATCH.]

ANN ARBOR (Mich.) May 30. Spectators at the Western Intercollegiate outdoor track and field meet which is to be held at Ann Arbor, Mich., on Friday and Saturday, will have an opportunity to witness the performances of some of the greatest track athletes in the country this year and in addition they may have opportunity to witness the establishing of some new world's records.

DeHart Hubbard of Michigan, who has proved to be the broad-jumping marvel of the year, has been jumping around 25 feet and it is quite possible that he will break the now existing world's record of 25 ft. 3 in., in this event. If conditions are not favorable for this, he should at least establish a new Western Conference record which at present is held by Carl Johnson, also of Michigan, with a leap of 24 ft. 1 in.

SIX ATHLETES

The University of Michigan is represented by a full sextette of athletes who are of record-breaking class. Brooker and Prosser are both capable of breaking the conference record of 12 ft 8 1-4 in. in the pole vault; Isbell has a chance of breaking the existing record of 9 min. 27s. in the two-mile run; Smith should break the Ferry Field record in the high jump easily, which is for 6 ft 1 1-4 in., and the brilliant Reinke has possibilities of trimming down the conference record in the half-mile, which is 1:53 1-5s.

The University of Iowa one-mile relay team is also out to set a new world's mark in this event. They traveled the distance in a time of 4m. 16 9-10s, at the Drake relays and as the present world's mark is 4m. 16 4-5s., it is quite possible that they will be able to clip the fraction from their time necessary to set a new mark.

GREAT TIME

Charles Brookins, also of Iowa, is credited with the phenomenal time of 23s. flat, a world's record, in the 220-yard low hurdles and while there is practically no chance of his bettering this time or even equalling it, it is quite possible that he will equal or better the 23 4-5s. conference mark, which he now holds in a tie with Simpson of Missouri.

Angiers of Illinois has been hurling the javelin around 202 feet and he should have little trouble in breaking his own Western Conference mark of 196ft. 11in., in this meet.

In addition to these performers, the sensational Fred Tykle of Purdue is reputed to have equalled the world's record of Charles Paddock and others in the century dash at 9 4-5s. and it is possible that he will be able to at least equal the 9 7-10s. of the conference mark on the Michigan track.

MONTEBELLO DOWNS WHITTIER LEGION

Playing its first game, Manager Lawrence Louie's Montebello nine downed the Whittier American Legion squad, 12 to 4, a in a game played yesterday at Montebello. Both Slagle and Capps, who pitched for the winners, twirled fine ball, allowing the Legion squad but five hits. Slagel also hit a home run, a double and a single. Mullen, Holbrook, Andrade, Hatch, Melendrez, Ledford and Bickel all drove out two hits each. Score:

WHITTIER A. LEGION	AB	R	H	O	A
Ledford,1b	4	3	2	3	0
Danby 2b	5	0	0	3	4
M'Cmery,2b	4	1	1	0	2
Swaney,rf-c	4	0	0	12	0
Douglas,ss	4	0	0	0	0
Hutchison,lf	4	0	0	1	0
Lawler,cf	4	0	0	0	0
Sanchez,rf	2	0	0	0	0
Bickel,cf	4	0	2	0	0
Dailly,p	3	0	0	0	3
Totals	34	4	5	24	9

MONTEBELLO	AB	R	H	O	A
Hooten,rf	4	0	1	0	0
Fowler,lf	3	2	1	0	0
Simmons,lf	3	0	0	1	0
Andrade,ss	5	3	2	1	2
Hatch,c	4	2	2	13	1
Briggs,2b	3	0	0	3	5
Melendrez,1b	5	2	2	7	0
Holbrook,cf	5	1	2	1	0
Slagle,p	5	2	3	0	1
Capps,p	3	0	0	0	2
Mullen,2b	3	0	0	2	1
Totals	38	12	13	27	8

SCORE BY INNINGS

	1	2	3	4	5	6	7	8	9	
Whittier	1	2	0	1	0	0	0	0	0	—4
Base hits	0	0	1	1	1	1	0	0	0	—5
Montebello	1	3	0	5	0	2	0	0	2	—12
Base hits	2	1	0	3	2	0	1	2	2	—13

SUMMARY

Errors—Danby, 2; Douglas, 3; Bickel, 2; Lewis, Andrade, Hatch, Briggs, Melendrez, Holbrook. Innings pitched—By Slagle, 7; by Capps, 2. Home run—Slagle. Three-base hits—Ledford, 2; Andrade, Slagle, Mullen, Hatch. Two-base hit—Hatch. Sacrifice hits—Lewis, Briggs, 2; Hatch. Bases on balls—Off Dailly, 3; off Slagle, 2; off Capps, 1. Struck out—By Dailly, 11; by Slagle, 11; by Capps, 2. Umpires—Kemp and Adams. Time of game—2h.

RIVERSIDE ANNEXES FROM CLEARY SQUAD

Riverside made it two straight victories for the week by defeating the Cleary Athletic Club squad, 7 to 6, yesterday on the home field. Three-run rallies in the sixth and ninth innings wiped out the lead the Cleary nine had run up in the fifth and sixth frames. Gwynn pitched good ball for the losers, but five errors by his teammates nullified his work. Olson held the Cleary sluggers to eight hits. Score:

CLEARY A. C.	AB	R	H	O	A
Barnes,2b	4	1	1	2	1
Danning,2b	5	1	2	2	0
Amer,1b	4	1	0	9	0
Duarte,rf	5	1	1	0	0
Veltmer,lf	5	0	2	1	1
Davila,ss	3	0	0	1	3
Hull,cf	3	0	0	0	0
Casey,c	5	1	1	9	0
Gwynn,p	4	1	1	1	4
Totals	36	6	8	25	9

RIVERSIDE	AB	R	H	O	A
Mumy,lf	5	0	1	1	0
Smith,rf	3	0	0	1	0
Calkins,ss	5	0	2	2	0
Hudson,c	5	2	1	9	0
Barnard,cf	4	0	1	1	1
Gartin,3b	2	2	0	2	3
Rodzers,2b	4	1	0	0	2
Hansen,1b	5	2	3	13	0
Olson,p	5	0	3	0	2
Totals	41	7	12	27	10

SCORE BY INNINGS

	1	2	3	4	5	6	7	8	9	
Cleary A. C.	0	0	0	0	5	1	0	0	0	—6
Base hits	1	1	0	1	2	2	1	0	0	—8
Riverside	0	0	0	0	0	3	1	0	3	—7
Base hits	0	2	0	1	1	3	2	0	3	—12

SUMMARY

Errors—Danning, 3; Davila, Barnes. Struck out—By Gwynn, 9; by Olson, 3. Bases on balls—Off Gwynn, 1; off Olson, 4. Hit by pitched ball—By Olson, Ames and Hull. Stolen bases—Casey, Veltmer, Hansen, Hudson. Three-base hit—Barnes. Two-base hits—Gwynn, Olson. Double play—Barnard to Hansen. Time of game—1h. 55m. Umpire—Munson.

COLLEGE BASEBALL

Georgetown 11; Yale 3. South Bend, Mich., 12; Notre Dame 4.

ENGINEERS BLANK OXY BALL TEAM

Whittier Poets Defeat Redlands Nine in Battle for Cellar Berth

[EXCLUSIVE DISPATCH.]

PASADENA, May 30.—Fred Grost, Engineer moundsman, pitched the Caltech baseballers to a 3-0 win over the Oxy nine on the Paddock Field diamond here today. The Pasadena chucker was master of every situation, fanning fourteen Tigers and allowing but five hits, four of them of the scratch variety. Only one Oxy batsman was fortunate enough to draw a pass, and Cliff Argue was the only Eagle Rocker to park his hoofs on third base.

Powers, Occidental heaver, pitched a brand of ball that would have won nine out of ten ordinary ball games, whiffing eight Engineer batsmen and allowing but six hits. Three of the hits, however, were of the extra base variety, two of them triples and one a home-run. The score:

	R	H	E
Caltech	0	0	1	1	0	0	0	1	0	—3	6	0
Occidental	0	0	0	0	0	0	0	0	0	—0	3	1

Batteries: Grost and Weitekamp; Powers and Rigby.

JESSUP IN FORM

Whittier defeated Redlands 7 to 3 in a conference game played yesterday on the winning squad's diamond. The game practically cinched the cellar championship for the Bulldogs.

Jessup, on the mound for Whittier, was in fine form and held the Redland sluggers to seven hits and fanned ten men. Meillette and Jensen hit the ball hard for the Bulldogs, getting five of the seven hits, including two doubles and two triples. Ranzona starred for Whittier by getting three hits out of three times up and stealing five bases. Score:

	R	H	E
Redlands	3	7	3
Whittier	7	9	4

Batteries: Jessup and Morris; Smith and Gaines.

Veterans Don Spikes Again for Big Meet

[BY A. P. NIGHT WIRE.]

NEW YORK, May 30.—The glorious olden days of American track and field competition were revived today when Olympic and national champions, members of the Irish-American Athletic Club, many of them world's record holders in their day, put on the spikers again to take part in the twenty-fifth anniversary celebration of the club at Celtic Park.

Not since the heyday of the Irish-American Club when they conjured champions from the byways of New York, has the old park seen such a collection of stars as competed today.

Among the "old timers" who appeared, some of them for the first time in a decade, were Mel Sheppard, Pat McDonald, Matt McGrath, George Bonhage, Joseph Bromilow, Harry Gissing, Lawson Robertson, Sam Schwartz, Abel Kiviat, Jim Rosenberger, Alvah Meyer, Eddie Pritchard, Billy Frank, Meyer Prinstein, and Mike Ryan.

Middle-aged now, and without the speed and wind they had when representing the United States in the Olympic games in Athens, London and Stockholm in 1906, 1908 and 1912, the former athletes confined their efforts to exhibition performances.

HOLLYWOOD TOURNEY IN FINAL ROUNDS

The spring handicap tournament of the Hollywood Country Club has reached the semifinal and final rounds with surprising results. Most of the matches played have been better than was anticipated, and the coming final tilts are corkers. Results and pairings follow:

Third round of play:

FIRST FLIGHT

Walter Lehman defeated A. J. Gets, 1 up, 20 holes.
L. O. Trephley defeated J. T. Saunders, 3 and 4.
L. F. Kinslow defeated R. J. Bread, 4 and 3.

SECOND FLIGHT

T. Ray Barnes defeated R. D. Law, 2 and 1.

THIRD FLIGHT

W. Y. Miller plays R. H. Carleton in finals.

FOURTH FLIGHT

H. L. Weaver plays S. E. Harvout in semifinals.
G. R. Hindley plays J. M. Douglass in semifinals.

FIFTH FLIGHT

M. S. Pass plays C. A. Herberts in semifinals.
Lee Holladay plays W. H. Goodno in semifinals.

SIXTH FLIGHT

D. M. Roth vs. W. R. Gillaste in semifinals.
H. S. Hirsh plays C. J. McGuire in semifinals.

SEVENTH FLIGHT

C. L. Fiotz defeated W. H. M. Freeman, 3 and 1.
R. H. Ahrens defeated F. H. Snyder, 5 and 4.

EIGHTH FLIGHT

H. W. Lawson defeated R. R. Cooper, 3 and 2.
C. E. Moore defeated L. F. Lorens, 6 and 5.

FAIR HARVARD BEATS YALE IN CREW MEET

[BY A. P. NIGHT WIRE.]

DERBY (Ct.) May 30.—Harvard's 150-pound freshman crew won from a like crew of Yale cubs on the Housatonic course of one and five-eighths miles this afternoon by about twenty feet. The time was 5m., 33s.

In the single sculls race of one mile for the cup given by J. M. Goetchius, Jr., '94, B. M. Spock, '25, of New Haven, was the winner by half a length. Don Davidson, '25, of St. Paul, Minn., was second. No time was given.

WILLING AND NEVILLE PLAY AT BALTIMORE

[BY A. P. NIGHT WIRE.]

BALTIMORE, May 30.—Dr. O. F. Willing of Portland, Or., and Jack Neville of San Francisco, members of the American amateur golf team, which recently competed in England, will take part tomorrow in the annual spring golf tournament of the Baltimore Country Club. Dr. Willing reached the sixth round in the British amateur championship at Deal.

Sailor Liston Training Hard for Vincent Go

Sailor Liston is going through one of the most intensive training sieges of his career for his forthcoming bout with Sailor Vincent in the main event at the American Legion Hollywood arena tomorrow night. Vincent is considered one of the foremost 145-pound ringsters in the West, and Liston has left no stone unturned to become in perfect fettle for a gruelling contest.

Willie O'Brien and Sailor Walters, a pair of slugging 128-pounders, are scheduled to tangle in the semi-wind-up. Judging from the caliber of the participants it looks like the fans will bear witness to a fur-flying mill, in the opinion of Matchmaker Frank Crowley.

Pete Herman and Joe Medino will clash at 128 pounds in the special event. Rube Finn, a 158-pound sensation of San Francisco, will make his debut here against Fred Cullen.

Packy McMullen and Sailor Denicio will trade wallops at 126 pounds. Joe "Knockout" Kelly faces Young Kelly at 128 pounds. The curtain-raiser has been allotted to Jimmy McKenna and Sailor Lyles at 122 pounds.

MARTIN LOSES TO KEATING IN DUEL

[BY A. P. NIGHT WIRE.]

FRESNO, May 30.—Ray Keating of Dinuba got the decision over "Speed" Martin of Stockton, at Dinuba today in one of the greatest pitcher's battles ever witnessed in these parts. Dinuba won by a 2-to-1 score.

	R	H	E
Dinuba	2	6	1
Stockton	1	6	1

Batteries: Keating and Wheat; Martin and Bataland.

They'll all be in the 'rooting' section, cheering for their favorites in the COLLEGE NITE DANCING CONTEST at the Palais Royal Thursday Nite

—better join the Happy Throng!

Norman Marsh and his Collegians

Dave Wolf Manager

Devoted exclusively to local conditions.
FARM AND TRACTOR MAGAZINE
Of the LOS ANGELES SUNDAY TIMES

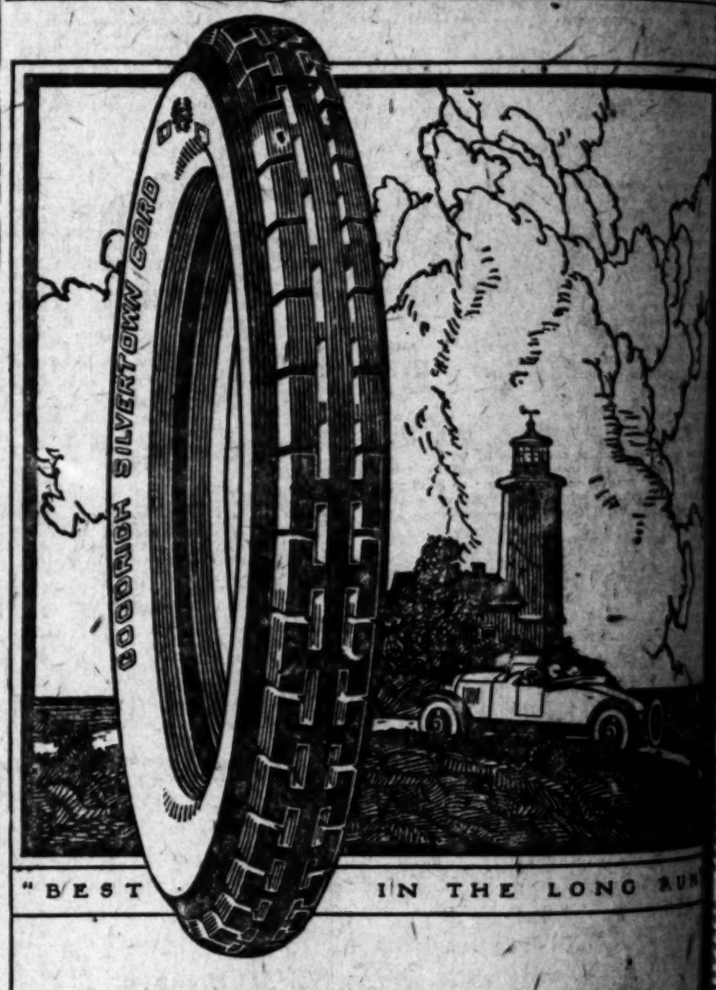

"BEST IN THE LONG RUN"

Goodrich takes the "Guess" out of TIRE buying

When you buy Goodrich Silvertown Cord tires you eliminate guess work, because there is only one Silvertown. It is always the same—the highest quality in material and workmanship, and you can get it in all sizes. The Goodrich name appears on only one grade of cord tires and that is the Silvertown. We value our name too highly to put it on a tire that might fall short of delivering the highest standard of tire service. Your Goodrich dealer is selected, because he is a forward-looking merchant upon whom you can rely. He is ready for you with a full line of Silvertowns.

THE B. F. GOODRICH RUBBER COMPANY
ESTABLISHED 1870

Goodrich
SILVERTOWN
CORD TIRE

SOLD BY GOODRICH DEALERS THE WORLD OVER

Stop snapping light switches. Saf-De-Lites give search light power but away from the approaching driver's eyes. You don't have to turn them off till you get home. Night motoring life insurance.

Saf-De-Lite Corporation, 1500 South Hope St. Tel. 242-25.

LOS ANGELES DEALERS

Harris Service Station, 55th and Vermont.
Greer-Robbins Company, 12th and Flower.
H. L. Arnold, 7th and Figueroa.
Shepherd-Campbell Co., 2500 S. Figueroa St.
Paul G. Hoffman Co., 1930 S. Figueroa St.
Lambert Treadwright Tire Co., 3062 S. Figueroa.
Keller Specialty Co., Hope St. at 13th.

OUT-OF-TOWN DEALERS

San Bernardino Buick Co., 470 Fourth St., San Bernardino, Cal.
Auto Electric Co., San Bernardino, Cal.
Frank L. Darling, 223 American Ave., Long Beach.
Ingle-and Auto Supply Co., 350 Queen St., Inglewood.
Hilton & Parker, 104 S. Pacific Blvd., Huntington Park.
C. D. Watson, 350 American Ave., Long Beach.
C. W. Crossman, 255 Locust Ave., Long Beach.
R. G. Gleason, 1422 Second St., Santa Monica.
E. A. Green, 6th St., Long Beach.
H. L. Happ, Redondo Beach.
O. B. Cuttsinger, Hermosa Beach.
Glenn Thomas, Long Beach.
Fulton Motor Co., 254 W. Colorado St., Pasadena.

Chicago's Mayor, Peeved at Rowdy Tactics, Shuts Down on Fight Game

SPORT SHRAPNEL

By HARRY A. WILLIAMS.

There seems to be rather a general impression to the effect that Jess Willard is flat, and re-entered the ring in order to recoup his finances.

The most common story is that the big fellow dropped his wad in unprofitable oil ventures. This, while quite generally accepted, hardly dovetailed with Willard's well-known conservatism. Nobody closely acquainted with Jess, or even casually observing him, would regard him as of the plunger type.

Willard himself always has maintained that his one reason for re-entering the ring was to gain the privilege of again facing Dempsey inside the ropes.

So I put the question straight to Ray Archer, his manager and financial adviser.

"Is Jess broke or nearly so?" I asked, repeating the report that he had shot the whole roll into a flock of dry holes.

"Well, if owning 700 acres of the finest farming land in the Kaw Valley, all clear, and 5500 acres of oil land means being broke, then Jess is impoverished," declared Archer.

* * *

"Willard has made no money in oil, and neither has he lost any. In that section, after a month or so a well drops down to about thirty barrels a day. The way the price was for a time I figured that he was making no money out of his wells. Then they took to grading oil there, and under this system our class of oil increased 60 cents a barrel in price. So we started another well, which is now under way. We have four already on the pump."

"What is Willard's farming land valued at?" I asked.

"Three hundred dollars an acre, but he would not sell for that," replied Archer. "Jess, although it is not known out here, is the potato king of the fertile Kaw Valley. That part of the game wasn't profitable last year when he was forced to let 70,000 bushels of spuds rot because of the lack of a market. He is making money on his corn and wheat.

"This 700 acres lies in one uniform piece on the banks of the Kaw and every inch of it with the exception of that occupied by improvements is under cultivation. Jess enriches the soil with clover, and understands the game thoroughly. Some have advised him to raise stock and feed his crops to it, but the way corn has been selling he doesn't think it would be good business to feed it. There is a valuable improvement on each corner of this big farm."

* * *

So there would seem to be no immediate prospect of the wolves emerging from the timber and serenading the Willard cabin. Seven hundred acres at $300 per makes $210,000, according to our adding machine.

"You see," said Archer, "unlike the average boxer, Willard had reached the age of discretion before he began making money in the ring. He put it away."

I am not stealing Dunn's or Bradstreet's stuff, and rating Willard and neither do I vouch for his oil or other ventures. These are merely the statements of his manager in answer to the rumors that he is broke.

* * *

Except for Archer, Jess probably never would have seen a boxing glove, and but for Willard, Ray would never have been in the ring game.

It so happened they were young men together near Topeka. Archer observed that Willard excelled in nearly all athletics in a crude way. That is, he could run faster, jump further and lift more than any of his 200-pound playmates.

So Archer suggested that Willard try himself out with the gloves. Jess wasn't particularly enthusiastic, but finally was won over to the idea. So Ray slipped a halter over Jess and led him to a near-by gymnasium, and that was where it started. Neither knew even the rudiments of the game, and this may partially explain Willard's rather slow progress and one well-known reverse which he suffered.

I do not think that either of them have any real relish for the game. Both seem rather foreign to the atmosphere of the ring.

* * *

Archer is trying to get an angle of the Dempsey-Gibbons battle at Selby, Mont.

"If it is true that Dempsey is to receive $300,000 and Gibbons nothing, then Tommy must feel absolutely sure he can beat the champion," said Archer. "It is hardly likely that Gibbons can feel that certain as few if any concede him as much as an even chance. Of course, public or expert opinion doesn't decide fights. With very few exceptions, experts picked Jack Johnson to beat Willard inside of eight rounds at Havana.

"One boxing writer was so certain of this that when Willard went right ahead and won that writer became his bitter enemy and remains so today.

"Whatever the division of the money, I don't see how there can be $300,000 to divide in any form. Take the Toledo fight. There were 50,000,000 persons within twelve hours' ride of the fight. The fight drew only 22,000 persons and the receipts totaled only $452,000. Selby may draw $300,000, but its beyond me."

BENGALS ARE DOUBLY DENTED

(Continued from Thirteenth Page)

that it was simply another case of the sway of old King Psychology and had much in common with Walter Macready's dictum about Sam Crawford. Mac once said about Wahoo, "You're darned right, he's dangerous to the Beavers, dangerous even if he only walks on the field."

Well there was Rod Murphy on third, Hughie High on second and nary a man out. A single would tie and a home run—but perish the thought! Red Smith up and choking his blunderbuss desperately. Doc turned his belt, toed a cavity in the rich soil of the mound with his left foot and let go a twister at Red. The Bengal slugger, overanxious, swung viciously, but touched only an angle of the ball, which undulated gayly to McAuley.

GET OLD PING

Mac darted a "you-stay-there" look at Murphy—then tossed the pill to Golvin. Bodie, next man up, threw every corporal agent of his prowess into a dash at Doc's next offering which galloped merrily to Deal. Charley snared it with a snappy trap; turned a teasing smile on poor Murph, at third, and then whipped nonchalantly to Golvin. Truck Hannah then invaded the plate, and yet Doc was not quite out of the tall and uncut. Ote Niagaraed the pill to that extant that when it left his sturdy right it shot a spindrift, part of the drops of which smacked Truck in the eye, partially obscuring his vision and allowing him to connect with only part of the apple which took a langorous one-bounder to Deal and before Truck could even take a full breath that same old apple was safe in the mitts of Golvin.

Now here is one of the book—one on third, one on second and none out, yet three of Vernon's best batters, Smith, Bodie and Hannah, failed to trundle the sphere out of the infield. If one can beat that kind of heaving, one should attempt to make a watch with a pair of Ben Turpin's lamps covered with heavy blue glasses and standing on one's head. Thanking you for your kind indulgence, we shall depict a few facts of the morning's upheaval.

OH, YOU GOLVIN

Master Golvin, please step up into the limelight. We crown thee with the laurels of the morning's victory, for ye were the alpha and omega of the whole darned shooting match. In the first inning, after Babe Twombly singled, you brought him home with a triple, and in the ninth your double followed by a sacrifice and a single, paved the way for the winning run, the score having been a 1-to-1 tie up to that time.

Shellenbach and Wallace indulged in a heavers' duel in this game, Wallace having a shade the better of it. After the second game, Gene Doyle rose to remark, "This fellow Hood is a sweet piece of baseball machinery. He's one of the best young players I have ever seen. Why, do you know that when he was with me on the Japanese trip he hit out fourteen home runs and was the sensation wherever we played?" The scores:

VERNON	AB	R	H	O	A
Gorman,2b	4	0	1	4	2
C'bourne,cf	4	0	1	1	0
R.M'ch'y,1b	4	0	1	12	0
Hitch,rf	2	0	0	3	0
J.Smith,3b	4	0	1	1	2
Bodie,lf	4	0	0	6	0
D.Murphy,c	3	1	0	3	1
Rader,ss	2	0	1	1	1
S'lenback,p	3	0	0	1	0
Schneider,x	1	0	0	0	0
Warner,ss	0	0	0	0	0
Totals	30	1	5	25	7

LOS ANGELES	AB	R	H	O	A
Krug,2b	3	0	0	3	5
McAuley,ss	3	0	0	1	3
Twombly,rf	4	0	1	1	0
Golvin,1b	4	1	2	13	0
Deal,3b	3	0	1	1	0
Carroll,lf	3	0	2	4	0
Hood,cf	3	0	1	1	4
Spier,c	3	0	0	2	4
Wallace,p	3	0	0	0	3
Totals	29	1	7	27	12

x—Batted for Rader in eighth.
One out when winning run scored.

SCORE BY INNINGS

	1	2	3	4	5	6	7	8	9	
Vernon	0	0	0	1	0	0	0	0	0	—1
Base hits	1	1	1	0	1	0	1	0	0	—5
Los Angeles	1	0	0	0	0	0	0	0	1	—2
Base hits	1	0	0	1	0	1	0	2	2	—7

SUMMARY

Runs responsible for—Shellenback, 2; Wallace, 1. Struck out—By Wallace, 1; by Shellenback, 4. Bases on balls—Off Wallace, 3; off Shellenback, 1. Stolen bases—Twombly, Carroll, McAuley. Three-base hit—Golvin. Two-base hits—Chadbourne, Golvin. Sacrifice hits—McAuley, Carroll, Deal. Runs batted in—Golvin, Gorman. Caught stealing—Carroll. Double play—Deal to Golvin. Time of game—1h. 20m. Umpires—Reardon and Finney.

Afternoon game:

VERNON	AB	R	H	O	A
Gorman,2b	4	0	1	5	6
C'bourne,cf	4	0	0	1	0
R.M'ch'y,1b	4	0	1	10	0
S'neider,rf	3	0	1	0	0
J.Smith,3b	4	1	1	1	1
Bodie,lf	4	0	1	4	0
Hannah,s	3	0	0	1	4
Rader,ss	3	0	0	1	6
Glider,p	2	0	0	0	6
High,rf	1	0	1	0	0
D Murphy,x	1	0	0	0	0
Jonley,p	0	0	0	0	0
Totals	33	1	7	24	14

LOS ANGELES	AB	R	H	O	A
Krug,2b	4	0	1	4	3
McAuley,ss	4	0	2	1	6
Twombly,rf	4	0	2	2	0
Golvin,1b	4	0	1	13	0
Deal,3b	3	0	0	1	2
Carroll,lf	3	1	1	1	0
Hood,cf	3	1	1	2	2
Baldwin,c	4	0	0	1	0
Crandall,p	3	2	2	0	1
Totals	32	3	10	27	11

x—Batted for Glider in eighth.

SCORE BY INNINGS

	1	2	3	4	5	6	7	8	9	
Vernon	0	1	0	0	0	0	0	0	0	—1
Base hits	1	2	0	0	1	0	1	0	2	—7
Los Angeles	0	0	1	0	0	1	0	2	x	—3
Base hits	1	0	3	2	1	0	2	0	x	—10

SUMMARY

Innings pitched—By Glider, 7. Charge defeat to Glider. At bat—Off Glider, 32. Hits batted—Off Glider, 10. Runs scored—Off Glider, 3. Runs responsible for—Glider, 3; Crandall, 1. Struck out—By Glider, 2; by Crandall, 1. Bases on balls—Off Glider, 2; off Crandall, 1. Two-base hits—Hood, Schneider, R. Murphy, High. Sacrifice hits—Hannah, Carroll. Runs batted in—Hannah, Twombly, Hood, Golvin. Double plays—Krug to Golvin; Rader to German to Murphy. Time of game—1h. 44m. Umpires—Finney and Reardon.

PORTLANDERS DROP A PAIR

(Continued from Fourteenth Page)

Poole. Sacrifice hits—High, Ryan, King, Jones, McGinnis.

Afternoon game:

SACRAMENTO	AB	R	H	O	A
Koep,lf	5	2	2	4	0
H'gwat,3b	4	2	2	0	1
Siglin,2b	4	1	0	3	4
Koehler,c	6	1	2	6	0
Brown,cf	6	1	1	3	0
Mollwitz,1b	5	1	2	12	1
McNeely,rf	5	0	1	4	1
McGinnis,ss	4	1	0	0	6
Hughes,p	1	0	0	1	0
Castenada,x	1	0	0	0	0
Thompson,p	2	0	0	0	1
Canfield,p	1	1	1	0	0
Totals	46	10	11	33	14

PORTLAND	AB	R	H	O	A
Wolfer,cf	2	1	0	1	0
Hitch,rf	5	2	1	2	0
Poole,1b	5	1	1	11	0
King,lf	5	1	3	4	0
Brazill,3b	5	0	2	3	5
Jones,ss	5	0	2	1	5
Zelder,2b	5	1	1	0	4
Daly,c	5	0	0	4	0
Schroeder,p	0	0	0	0	0
Middleton,p	2	1	0	0	1
Cox,cf	1	0	1	1	0
Leverenz,p	1	0	0	0	0
Stumpf,x	0	1	0	0	0
Crumpler,p	0	0	0	0	1
Onslow,xx	1	0	0	0	0
Totals	42	7	11	23	16

x—Batted for Hughes in sixth.
xx—Batted for Leverenz in ninth.
xx—Batted for Crumpler in eleventh.

SUMMARY

Errors—Poole, King, Jones, Zelder, Schroeder. Innings pitched—By Schroeder, 1 1-3; by Hughes, 5; by Middleton, 4 2-3; by Canfield, 5 2-3. Winning pitcher—Canfield. Losing pitcher—Crumpler. Runs responsible for—Hughes, 5; Schroeder, 1. Struck out—By Hughes, 1; by Thompson, 1; by Leverenz, 1; by Crumpler, 1. Bases on balls—Off Schroeder, 2; off Hughes, 1; off Middleton, 1; off Thompson, 1; off Canfield, 1. Stolen bases—Siglin, Mollwitz. Home run—King. Two-base hits—Poole, Hemingway, Zelder. Double plays—Zelder to Jones to Poole; Siglin to Mollwitz to McGinnis to Mollwitz; McNeely to Mollwitz. Wild pitch—Thompson. Hit by pitcher—By Hughes, Wolfer; by Middleton, Siglin. Time of game—2h. 20m. Umpires—Carroll and Casey.

LITTLE LESSONS IN Big Sports

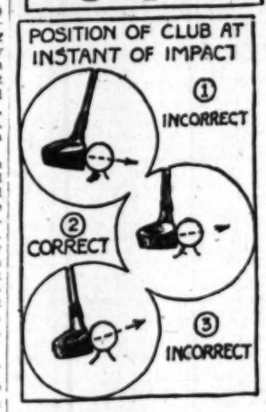

How should a ball be played when there is a cross wind?

Answered by PHIL GAUDIN,

Medalist, British open championship; captain of British international golf team; member of that team for eight consecutive years. Winner of numerous foreign tournaments, including Manchester Guardian trophy.

* * *

Always play the ball ten or fifteen yards into the wind, as shown in the diagram above. (The arrows indicate the direction in which the wind is blowing, not the direction from which it comes.) Playing a ball in this manner gives better control both as to distance and direction. Attempting to play the ball so that it does not go "into the wind" will surely result in loss of distance and accuracy on the shot.

[Copyright, 1923, Associated Editors.]

Molla Victor in Matches at Chiswick Meet

[BY CABLE—EXCLUSIVE DISPATCH.]

CHISWICK, May 30.—Mrs. Molla Mallory fought through three rounds of the Middlesex championships here today. Playing three matches in one day and coming out victor in all of them seems to show that Molla is in line to make her fourth invasion of England a success.

In the second round she defeated Miss Thorne, 6-0, 6-1, in the third, Mrs. Owen Taylor, 6-0, 6-1, and in the fourth, Mrs. Barton, 6-1, 8-6.

MAD HATTER COPS BIG PURSE IN HANDICAP

[EXCLUSIVE DISPATCH.]

NEW YORK, May 30.—Mad Hatter today won the $5000 toboggan handicap, the feature race at Belmont Park. Runantell was second and Cyclops third.

Mad Hatter, a Rancocas stable entry, with Sande up, equalled the track record of 1:10 2-5 for the six-furlong course.

YANKS TRIUMPH ABROAD

Hagen, Barnes, Farrell and Sarazen Top Rivals in Opening Golf Event at Lytham

[BY CABLE AND ASSOCIATED PRESS]

LYTHAM (Lancashire, Eng.) May 30.—All four of the Americans—Walter Hagen, Jim Barnes, Johnny Farrell and Gene Sarazen—who are competing in the northern professional golf championship over the Lytham-St. Ann's course, topped the list at the end of the first day's play today with scores respectively of 72, 73, 73 and 74. The championship, which is at 72 holes, stroke play, was inaugurated as an open event and the proprietors of the local newspaper, the Daily Dispatch, have offered a trophy and £350 in prizes.

At one time today it seemed as if the British competitors would be eclipsed and only toward the end of the round did a few of the British contingent come through with low scores. A. F. Hockey of Enfield, Tom Walton, the home professional, and Frank Ball of Langley Park, showed cards of 73 each, while four other Englishmen had 74s. Joe Kirkwood, Australia, took 75, Harry Vardon 76 and Edward Ray 77.

RANCHO INSTITUTES LADIES' GOLF DAYS

The board of directors of the Rancho Golf Club have announced that the first and third Tuesdays of every month will be Ladies' Day at the Rancho. The feminine members of the Southern California Golf Association are invited to play over the Rancho course on these Tuesdays, and tournaments are being arranged at which a number of handsome prizes will be given. A small green fee charge will ba made, the proceeds of which will be used to buy these prizes.

FRENCH FLYER TO DO STUFF OVER NEW YORK

[BY A. P. NIGHT WIRE.]

NEW YORK, May 30.—At the crack of dawn tomorrow morning, Georges Barbot, the French aviator, and his mechanic, Pierre Pradere, will go to the French line dock at Sixteenth street and hoist the De Wointine flying flivver aboard a truck for delivery to Roosevelt Field on Long Island. It is expected that unless the red tape of the customs department causes a great delay Barbot will fly over New York tomorrow afternoon.

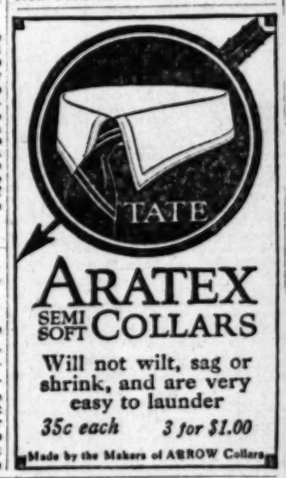

ARATEX SEMI SOFT COLLARS

Will not wilt, sag or shrink, and are very easy to launder

35c each 3 for $1.00

Made by the Makers of ARROW Collars

loose-fitting

ALTHOUGH Lastlong Union Suits are knitted of the best feather-weight, flat-knit cotton fabric produced in the U. S. A., they are cut for summer comfort, loose-fitting and non-binding.

They absorb perspiration and do not get clammy or sticky.

Short sleeve, three-quarter leg; athletic style suits and athletic shirts and drawers for men. Boys' athletic union suits. Popular prices.

If your dealer doesn't carry Lastlong he can get some quickly for you from his wholesaler.

Lastlong Underwear Company, 349 Broadway, New York

LASTLONG

FEATHERWEIGHT FLAT-KNIT UNION SUITS

LASTLONG for COMFORT

RACINE TIRES

Multi-Mile Cord

From every standpoint—cost, mileage, appearance and non-skid ability — we recommend them.

OSLER-RACINE RUBBER COMPANY

Sold by all Reliable Dealers

312 W. PICO ST.

Tel. 288-181

Firestone

Maxi-Cushion Tire

A practical tire of scientific design, combining the buoyant cushioning qualities of a pneumatic with the long, trouble-free mileage of a solid. Built extra large, of tough, wear-resisting rubber. The logical tire for most light and medium duty service. Let us show you some of their service records.

D-Q SERVICE CORP.

440 Towne Avenue

REAL SERVICE COUNTS

Phone 65845

Luxor Enamel—the finest grade. Regular $8.50; to introduce, $5.50 per gallon.

UHL BROS., 639 S. Olive

TIMES WANT ADS

Dollars in service for pennies in cost.

Chesterfield

CIGARETTES

Taste is a matter of tobacco quality

We state it as our honest belief that the tobaccos used in Chesterfield are of finer quality (and hence of better taste) than in any other cigarette at the price.

Liggett & Myers Tobacco Co.

Chesterfield CIGARETTES

They Satisfy

"No bunk about that —*it's the best cigarette ever made!*"

MERE MUSCLE IS OUTCLASSED

(Continued from Thirteenth Page)

They are waved toward a contending driver as he approaches the pits and the number they show may mean "Step on it," or "lay back" or "come in for consultation."

The megaphones begin to drone disaster.

"Car No. 28 is coming into the pit with a flat tire," moans the megaphone in its detached and neutral tone, but the throng responds to the trifling bit of news with a throb of the kind of sympathy that the commonplace in mankind's troubles ever engenders. Everybody has had a flat tire. Even, it seems in the sport of Titans, there is an everyday kind of human interest. If it cannot have the thrill of a fractured skull, the crowd will content itself with a commonplace.

Again the megaphone drones to the telegraphers: "Car No. 14 has hit the wall in the south track. No one hurt."

"But they always lie a bit," murmur the sophisticated.

JUST A RUMOR

The word seeps from the pagoda into the field that Tom Alley has been killed. It has not seeped very far before an excited race official rushes up the stairs with profanity and glad tidings: "Killed, Hell! . . ." He puffs, "Wasn't I just talking to him? He's hurt, not killed. Keep your shirt on."

It is significant how the promoters in the American automobile industry are beginning to prize a reputation for safety. A layman in these matters would say that, after all, they are men capable of reading handwriting on a wall.

By noon the tally of accidents on the pagoda blackboard contains these entries:

Broken gas tank.
Two broken connecting rods.
Broken clutch.
Broken differential.
Cracked cylinder.
Car hit wall.

long line of automobiles had waited at the outer gates of the speedway for the grand rush that began when a bomb was fired signalling attendants to open all gates.

The crowd at noon was estimated at more than 138,000 and there was an endless stream of motor cars and fans on foot passing through the gates at that time.

Milton not only won the $20,000 first prize, but he took down $9650 offered in lap prizes and about $5000 offered by accessories firms. After Milton completed two extra laps of the race and pulled up in front of the stand, he received a thrilling ovation from the cheering crowd.

Mrs. Milton broke through the crowd and, throwing her arms around her husband, kissed him as he removed his dust-stained goggles.

Car went through fence on back stretch.

Relatively insignificant as that two-hour record sounds, it contains the essence of the value of the annual gasoline derby. For the majority of the spectators it is a sporting event. For the manufacturers it is the supreme mechanical tryout—the crucible of a great industry.

THE REASON FOR IT

As one expert put it yesterday: "An automobile mechanician devotes months to the devising of a new type of cotter pin—say one of lighter metal. If the driver comes out of the race alive, it's a good pin."

The irony of the race was this: Up to noon the new type racer with the displacement of 122 cubic inches did, as was expected, demonstrate greater speed than ever had been demonstrated by any mechanical contraption that moves on the earth, as it was lowering records.

But just about noon, the human equation became a factor in the situation.

The drivers could not stand their own speed. They are brave and skillful men but they are not men who take the best care of themselves. Some of them drink a good deal. Their big money is quickly earned and it is enthusiastically spent. How they retain their nerves of steel it would be difficult to explain. That they do not retain their phyical powers unimpaired began to be evident along toward noon. Human flesh could endure no more of that nearly 100-mile impact of wind and nauseating vapors. The drivers had to ease off. The time steadily sagged. Machinery had beaten man. Speed had outrun endurance.

There is a reason for those hard anxious lines of irrascibility and strain which you see in the faces of the contenders at the American automobile classic—lines that remain long after they have washed the black mask of oil and dust from their faces features.

It is the pace that ages.

FLEMING TO DIRECT CALIFORNIA GOLFERS

At a recent meeting of the California Country Club the annual elections were held. About 150 members were present and brought with them the proxies of about fifty more. The following men were elected to the board of directors: H. C. Pressy, Edgar L. Ide, John Hayes, Eugene, Webb, Jr., and O. M. Rexinger. Following the election a meeting was held and John L. Fleming, present president, was re-elected.

MRS. CONRAD WINNER

Mrs. L. C. Conrad, shooting an 88-10—78, won a leg on the Sassy Jane tournament cup held at the municipal golf course at Griffith Park. Mrs. Conrad shot nice golf to win and was given a chance to cop another leg next month.

Business; Financial; Markets; Investment

NEWS ITEM

Eastern dispatch states Atchison expects to place orders for 30 or 35 new locomotives next week.

GOLD DUST MINING

Developments of this company are attracting considerable attention in local mining circles, resulting in increased activity in the Oatman Camp. News on all active Oatmans received daily by special wire.

Private Wire Service With New York, San Francisco and Other Markets

Direct Wire to New York Curb (Special Curb Board)

"Prompt and Efficient Service"

A. W. COOTE

Member
Chicago Board of Trade
Los Angeles Stock Exchange
San Francisco Stock Exchange
New York Curb
614 South Spring St.
6716 Hollywood Blvd.

A Strong Company A Strong Bond—

Founded in 1866 and developed along sound and conservative lines, the associated Simmons Hardware Companies today conduct the largest business of its kind in the world. Its famous "Keen Kutter" tools and cutlery are favorably known in every land.

The present issue of 10 year 6½% Gold Notes is protected by assets of over twice its amount and 10 year average earnings over twice interest requirements. Proceeds are to be used largely for refunding purposes, thus not adding materially to the funded debt.

Price 98 to yield 6.75%.

Howard G. Rath Company

Established 1910
INVESTMENT SECURITIES
Members L. A. Stock Exchange
513 Pacific Mutual Bldg.
Los Angeles.
Telephone 886-64.

Unexcelled Bond Markets

THE facilities of our TRADING DEPARTMENT in furnishing reliable quotations and executing orders in Active and Inactive bonds are at your disposal.

Banks, Huntley & Co.

MEMBERS LOS ANGELES STOCK EXCHANGE
1212 STOCK EXCHANGE BLDG.
PHONE—PICO 4300

A. M. Clifford

Investment Counselor and Financial Analyst

Advises with Clients from a disinterested position, upon all matters pertaining to Bond or Stock Investments.

"No Securities to Sell"

Stock Exchange Building Los Angeles

BRANCH BANKS FIND SOLUTION

Co-ordination is Achieved by Country Bankers

Northern Executive Tells of Personnel Work

"Long Pull" Method Urged for New Employees

Branch banking as a problem in itself was relegated to the background in the convention of the California Bankers' Association, concluded last week at Long Beach, but some of the complexities involved in the construction of smooth-working organizations required to handle the business of an extensive system of chain banks received isolated discussion from some of the branch-banking executives attending the convention. Of major importance was the opinion expressed by Charles J. Crary, vice-president of the Mercantile Trust Company of California, and former president of the First National Bank of Richmond, that the large branch-banking systems are beginning to appreciate the need of trained country bankers to direct the operations of the country branches from the head office.

"The average executive in city banks does not grasp the complete ramifications of the country bank," Mr. Crary asserted, "and because of this lack of experience they are not able to fully appreciate the peculiar problems of the small bank and its intimate relationship in the affairs of the community. The country banker transplanted to the head office in a supervisory capacity has been successful usually in co-ordinating the functions of the two institutions, and assisting to bring the full benefits of the branch-banking system to the country."

Building an efficient and loyal personnel is another of the vital questions confronting the branch-banking chains, according to Mr. Crary, and as an executive recently engaged in personnel work with the Mercantile Trust Company, he offered some pertinent suggestions resulting from the experiences of his organization with employees. "We attempt to encourage our new employees to train themselves thoroughly for the work ahead of them in higher positions," he said, "and to assist them to maintain the proper mental attitude at all times. When a new employee enters our service we give him our ideas in a printed form, something along this trend.

THE LONG PULL

"Look to the 'long pull' and result, rather than to the quick jump, and if things do not work out satisfactorily the first few months or the first year or so, do not get discouraged. If you do not seem to be making satisfactory progress, take a personal inventory of your assets and liabilities as an employee, with particular regard to your worth to your employer. In doing this, study carefully and without prejudice why some employees seem to advance and others do not. When such an inventory is frankly and fearlessly made, you will generally find out why you have not advanced.

"'Advancement comes partly from "selling" yourself to your employer, not in a cheap way by advertisement, but by showing him by results your real merit.

"'Be concerned that you do your work satisfactorily to the employer directly over you. Consider, in this connection, your own attitude toward an employee under you who does not follow out your instructions or wishes but insists upon working out a thing his own way.

"'When you have employees under you. It is preferable to instruct them as to principles rather than as to exact details, leaving to them a reasonable amount of discretion in minor details.

"'Be a student, up to a certain point, of your business, reading and acquainting yourself thoroughly with all discussions concerning problems that affect your business.

"'Remember that you alone are responsible for the impression you make on other people. Do not carry a chip on your shoulder, there are plenty of real burdens

(Continued on Nineteenth Page)

DAILY TRADE TALK

Team-Work a Constructive Force; Word of Warning; China and Los Angeles; Fall Styles

BY CHAPIN HALL

Team-work is the force which makes for constructive business and which develops the element of service, which is now recognized as the touchstone of all trade advancement. It is a fetish of J. H. Puelicher, president of the American Bankers' Association, who said in an address a few days ago that maintenance of "this splendid prosperity of 1923 indefinitely," by means of better economic teamwork to avoid violent ups and downs in business, is possible, at the same time warning that lack of co-ordination of effort in respect to the general interest would lead to an unbalanced business situation.

"The Federal reserve system is not enough," said the financier. "We need still greater team-work in all aspects of the interrelations of men in business. We must have team-work that recognizes the fact that 'business is service.' The old days of 'business is business' are passed. Only that business will endure which renders a real public service. Only that business is sound which administers to real human needs, comforts and progress. The most conspicuous part of a reaction is the crashing to earth of business based on selfish speculation, on exploitation of public emergencies, on overtrading and on stimulation of abnormal activity in many lines beyond the point of rendering real service.

"Again, we must have teamwork that recognizes that everyone who participates in the production, preparation and transportation of goods is entitled to a fair return for his effort, and no more. The man who raises fruit, the man who cans it, the man who transports it, the merchant who distributes it, all perform a share of a composite public service. Team-work demands that each recognize the value of the others' shares. This means that labor be paid a fair wage, that capital be allowed to earn a fair profit. When any element attempts to take advantage of conditions to get more than its share it tends to throw the price structure out of true and weakens the while business fabric.

"Again, team-work demands recognition of the public sanctity of sound, honest money. It is a crime to short-measure a purchaser of goods by putting a false base in a standard bushel basket so that he will get less than he pays for. It would be equally a crime to replace the sound gold base of our money with something of a less standard value in the interest of one class as against another, so that those who must accept money for their goods and services must accept less real value than they are entitled to receive. That is what has been done in Russia and Germany. That is what some seek to do in the United States of America."

WARNS OF SLOW-UP

There is no reason to seriously modify the repeated assurance on the part of business observers that there is unlikely to be a material change in the satisfactory conditions which have obtained in this country since the first of the year.

It is generally accepted that 1923 will continue to the end on a high-speed productive and consuming basis, but that a slowing-down process is inevitable is also realized. The result toward which all thoughtful observers and leaders are bending their thought and energies is to bring about such a readjustment gradually so that the country may not experience a shock which might change prosperity to panic.

One great bugaboo has been laid in the knowledge which business has come to have that we are not dependent upon European markets in so large a degree as many have taught themselves to believe, and there is abundant evidence that with careful and wise financial and credit manipulation the approaching crisis may be materially softened.

An interesting sign of the times is found in a recent statement made by President James A. Campbell of the Youngstown (O.) Sheet and Tube Company, as follows:

"A decided change on the business situation has been observed during the last two or three weeks. There has been a general slowing up, especially noticeable in the building trades. In New York alone building projects totaling more than $50,000,000 in cost have been temporarily abandoned or delayed. The effect of this is seen on orders, which are still being booked in fair volume; but there is no longer the same insistence on shipments or the former eagerness to secure priority.

"Two causes have brought this about. The first is a rapid increase in costs, and the second is the adoption of a more conservative policy on the part of bankers.

"The situation is one which counsels prudence on the part of workmen. It is a good time to keep steadily on the job and avoid extravagance and unnecessary purchases."

TAXATION IN CHINA

F. R. Eldridge, chief of the far eastern division of the Department of Commerce, is authority for the statement that the Chinese are the lowest-taxed people in the world.

A recent investigation reflects that th eentire governmental, provincial and local taxation in China does not exceed $250,000,000 gold a year. This is approximately 60 cents gold per capita. Increasing the taxation about 30 cents would place China on a solvent basis.

China's total foreign and domestic debt is about $900,000,000 gold

(Continued on Nineteenth Page)

FINANCING OF GIGANTIC LOAN

Federal Bank Governor Tells of Remarkable Record

World's Greatest Obligation Largely Oversubscribed

Eighty Per Cent Was Repaid Before It Was Due

BY JOHN U. CALKINS,
Governor Federal Reserve Bank of San Francisco

May 20, 1923, marked a signal event in the fiscal record of our country.

It was the final settlement or maturity date of the most gigantic obligation which has ever matured in the world's history—the great Victory Liberty loan offering by the United States government during the spring of 1919. This was issued in the shape of four-year Victory notes, aggregating the stupendous sum of four and one-half billions of dollars gold, about four-fifths of which drew interest at the rate of 4¾ per cent per annum, compounded semiannually, and the remainder at 3¾ per cent.

The two most remarkable features of this monumental piece of government financing were: First, the loan was nearly 17 per cent oversubscribed by the American public during the three weeks—April 21 to May 10—which comprised the sales period commonly known as the Fifth Liberty loan campaign; and, second, this last of our great war loans was approximately 80 per cent repaid by the government to subscribers considerably before the money was due and payable.

In short, of the $4,495,274,300 of Victory notes issued, only the comparatively small sum of about $900,000,000 was still outstanding after surrenders in response to the Treasury's calls for redemption of the 3¾ per cent notes on June 15, 1922, and the 4¾ per cent notes (A to F inclusive) on December 15, 1922. The great bulk of the Victory loan, therefore, was retired before maturity through cashing or refunding operations and by purchases in the open market where these securities had to take their proper place, and like other securities be subject to the law of supply and demand.

The significant thing that this truly remarkable achievement emphasizes is the unquestioned value of United States government securities because of the absolute safety of both principal and in-

(Continued on Nineteenth Page)

BLYTH, WITTER & CO. Recommended Security

Make Partners of These Specialists

IF you could have the advice of wealthy men, you would feel very confident of your investments. The fact that your counsellors had invested successfully would strengthen your faith in the recommended securities.

You can have the advice of such men. Or better, you can have the advice of men who counsel these wealthy investors.

For the men whose advice you value make their decisions upon the counsel of other men. They have neither the time nor the specialized training to make the thorough investigations that careful investment requires.

They want the advice of lawyers, accountants, appraisers, engineers, bankers and corporation financiers on each investment they make. So they come to us, for we conduct just such investigations before we recommend securities.

In reality, you take qualified specialists into partnership with you when you invest in a Blyth, Witter & Co. Recommended Security. You benefit from services which even the largest investors could rarely afford, yet they cost you little or nothing because their cost is spread over a large volume of business.

The phrase, "A Blyth, Witter & Co. Recommended Security," is placed only upon securities which we have investigated, have invested in ourselves, and which we will watch as long as your money or our money remains in the securities.

Our new booklet discusses more in detail the value and importance of this service. We will gladly send you a copy, without charge, upon request.

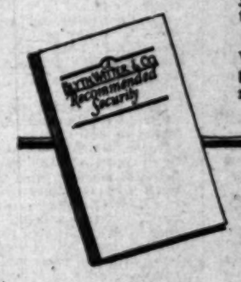

BLYTH, WITTER & CO.

521 Trust and Savings Bldg.
LOS ANGELES

San Diego, Pasadena, Santa Barbara, Santa Ana, Hollywood
San Francisco, Chicago, New York, Seattle, Portland

A Recommendation

It is through steady adherence to the proposition that the primary duty of a business such as Stephens & Company lies in a direct Service rendered to its clientele, that it has been able constantly to increase the scope of that service, until today, it is regarded by old clients and new as final authority on the type of Bonds it handles.

Since it was established, Stephens & Company has dealt in Land Bonds. The present issue of First Mortgage Serial Gold Bonds known as Central California Orchards, Inc., is recommended by the Company for the rare combination of large returns with absolute safety.

STEPHENS & COMPANY

724 South Spring Street - Los Angeles
Telephones Broadway 877-878-879

SAN DIEGO SAN FRANCISCO OAKLAND

THE IDEAL COMBINATION
REPRESENTED IN

SOUTHERN CALIFORNIA EDISON COMPANY

Ownership by the People in the Territory Served, State Regulation and Private Management

The greatest advance in Electric development in modern times has just been consummated by the engineers of the Edison Company.

Electric energy is now being transmitted a distance of 240 miles to Los Angeles and Southern California at the enormous pressure of 220,000 volts; this is a new world's record!

Thirty years ago this same Company made a world's record by building the first long distance transmission line to operate at 10,000 volts over a distance of twenty miles.

57,000 Stockholders Have Invested for Safety

EDISON 7% PREFERRED STOCK

Price: $105.00 per share cash, or
$106.00 at $5.00 per share per month

Southern California Edison Company
Investment Department
Fourth Floor, Edison Building
306 West Third Street
Los Angeles, California
Main 7144 10621

1923.
Investment Department,
Edison Bldg., Los Angeles.
Please send me data on your 7% Preferred.
Name
Address

Where Water Is Wealth

THE great Roosevelt Dam of Arizona, built by the United States Reclamation Service, and controlled and operated by the SALT RIVER VALLEY WATER USERS ASSOCIATION, furnishes essential water for the development of 78,000,000 K W H of hydro-electric energy and for the irrigation of 203,302 acres of highly productive land—representing over 75% of the agricultural wealth of the State.

Salt River Valley Water Users Association
Serial 6% Gold Bonds, Due 1933-1947

are the direct obligation of the Association and constitute a lien prior to all mortgages, including Federal Land Bank bonds on all the land in the district, conservatively valued at more than $51,000,000.00.

The proceeds of this issue will make possible additions to the power development which will alone produce an annual revenue estimated to exceed $500,000.00, or almost one-third of the entire amount of these bonds.

Price 99 and Interest to Yield About 6.10%

Circular on Request.

M. H. LEWIS & COMPANY

Government, Municipal and Corporation Bonds

PASADENA CITIZENS NATIONAL BANK BLDG. SAN FRANCISCO
LOS ANGELES - PHONE MAIN 6525

No. 3 of a Series
"Safeguarding Your Investment"

State Supervision

The SOUTHERN CALIFORNIA LOAN ASSOCIATION is chartered under the laws of California "to encourage industry, frugality, saving and home-building among its members and investors."

The books of the Association and all of its operations are under the strict supervision and control of the State Building and Loan Commissioner, whose duties are similar to those of the Superintendent of Banks.

The inherent safety of the Building and Loan plan and the efficiency of the supervision is demonstrated by the fact that during the past 12 years there has been no failure or loss to any investor among the Building and Loan Associations of this State.

This record is unequaled by any other group of financial institutions operating in California.

Further interesting information regarding Building and Loan is contained in our Booklet "B," "Safety and Profit." Send for a free copy.

SOUTHERN CALIFORNIA LOAN ASSOCIATION
Incorporated 1887
431 WEST FIFTH STREET
LOS ANGELES PHONE PICO 2496

artners of
Specialists

the advice of wealthy men,
y confident of your invest-
t your counsellors had in-
ould strengthen your faith
securities.
advice of such men. Or
e the advice of men who
investors.
e advice you value make
the counsel of other men.
e time nor the specialized
e thorough investigations
nt requires.
ice of lawyers, accountants,
, bankers and corporation
vestment they make. So
we conduct just such in-
e recommend securities.
e qualified specialists into
when you invest in a Blyth,
mmended Security. You
which even the largest in-
afford, yet they cost you
ause their cost is spread
f business.
yth, Witter & Co. Recom-
placed only upon securities
stigated, have invested in
we will watch as long as
oney remains in the securi-
iscusses more in detail the
e of this service. We will
opy, without charge, upon

VITTER & CO.
t and Savings Bldg.
OS ANGELES
San Francisco
Chicago
New York
Seattle
Portland

ION
RNIA
NY
ved, State
t
t in mod-
ngineers
tance of
fornia at
is a new.
world's
smission
f twenty
afety
OCK
nth
1923.

First Securities Company

AFFILIATED IN OWNERSHIP WITH
THE FIRST NATIONAL BANK OF LOS ANGELES
PACIFIC-SOUTHWEST TRUST & SAVINGS BANK

Plants and properties representing expenditures of twice the amount of the Gold Notes, in addition to First Mortgage Railroad Bonds pledged as collateral equal to the full amount of the issue, furnish unusual security for

Sugar Pine Lumber Company
6% Guaranteed Gold Notes

Further information may be had at any of our offices regarding this exceptional three, four, or five year investment which bears the individual guarantee of Mr. Arthur H. Fleming and Mr. R. C. Gillis.

TELEPHONE 822-311
SIXTH FLOOR—TRUST & SAVINGS BLDG. — LOS ANGELES
ORDERS MAY ALSO BE PLACED AT ANY OFFICE OF
THE FIRST NATIONAL BANK OF LOS ANGELES or PACIFIC-SOUTHWEST TRUST & SAVINGS BANK
SUBJECT — SANTA BARBARA — FRESNO — HOLLYWOOD — LONG BEACH — PASADENA

G. E. MILLER & COMPANY
Home 821-779 MUNICIPAL BONDS CORPORATION 709 Van Nuys Bldg.
824-829 Seattle GOVERNMENT Portland San Francisco

First Mortgage Corporation
MCO 6148 ~ 811 VAN NUYS BUILDING

HUNTER, DULIN & CO.
Dealers in Investment Securities
Los Angeles 1 N. Van Nuys Bldg. Pasadena—Wally Wood Bldg. San Diego

Stevens, Page & Sterling
Los Angeles Van Nuys Building
GOVERNMENT, MUNICIPAL and CORPORATION BONDS Tel. Pico 3070

FRICK, MARTIN & COMPANY
INVESTMENT SECURITIES
1987 724 South Spring Street Pico 966

Buy and Hold Edison Stock
Investment Department, 4th Floor, Edison Building, Los Angeles, Cal.

Merrill, Lynch & Company
MEMBERS NEW YORK, CHICAGO, DETROIT, CLEVELAND STOCK EXCHANGES
607-609 I. W. VAN NUYS BUILDING PHONE 625-79

WM. R. STAATS CO. BONDS
453 So. Spring St. Los Angeles Orders executed in Listed Securities
SAN FRANCISCO SAN DIEGO PASADENA

FINANCING OF GIGANTIC LOAN

(Continued from Eighteenth Page)

terest which have always been regularly and promptly paid in full when due—and even before due, as has been so magnificently demonstrated through the expeditious settlement of the entire Victory loan issue.

It is well recognized that industry, safe savings and sound investment form the basic support and secure foundation of the business life of both the individual and State. Therefore, the interests of our vast army of small savers are very properly a matter of vital concern to our national government. Millions of dollars of their hard-earned money are wasted and lost annually in "get-rich-quick" schemes. People are generally imperfectly informed on investment matters and the lure of unusually large returns frequently results in their being victimized. Much money is also hoarded, hidden or kept in insecure places, and therefore fails to perform its legitimate function through being withheld from circulation.

The government is particularly desirous, therefore, of getting as much as possible of the money coming back to the holders of redeemed Victory notes reinvested through the purchase of the 1923 issue of Treasury Savings Certificates, which mature in five years from the date purchased and yield 4 per cent interest, compounded semiannually. They are free from all State and local taxation (except estate and inheritance taxes) and the normal Federal income tax.

Treasury Savings Certificates can be bought at all money-order postoffices in denomination of $25 (for $20.50,) $100 (for $82) and $1000 (for $820) from the Federal Reserve Bank of San Francisco or its branches, and through most other banks; they are sold at a discount and so increase in value every month. The holding limit of an individual or concern is $5000 maturity value in any one year.

Experience has demonstrated that the constant attention the Treasury Department has been devoting to the subject of continued thrift and systematic saving by its citizens has not only proved helpful to the savings banks and kindred institutions, but to the public as well.

I therefore unhesitatingly recommend United States Treasury Savings Certificates to all who desire an absolutely safe investment with reasonable profit. In this connection it is well to remember the old adage that "the greater the gain the greater the risk." No risk is attached to Treasury Savings Certificates; they are always worth more than they cost.

WE RECOMMEND
as the Premier Speculative Issue in oil, the offering now being made by
The Brazos-Bryan Oil Syn.
1000 acres; $100,000; Seven-eighths of the Oil.
Prospectus on Request
REPATH & COMPANY
907-8 Loew's State Bldg., Los Angeles.

OIL ROYALTIES
bought, sold and quoted
D. R. YOUNG
1103 Stock Exchange
Bldg. Phone 625-74

DAILY TALK ON TRADE GIVEN

(Continued from Eighteenth Page)

or $2.25 per capita, and two-thirds of this is secured and interest payments met regularly from foreign customs and salt revenues. One-third is unsecured with interest and in cases principal long overdue.

The per capita taxation of Great Britain is $55, with France $45, with Italy $12, Belgium $15, and the United States (Federal taxation only,) $60.

You will find the people of Japan taxed $3 per capita annually, the Dutch Indies, East, $7.50; Siam $4.75, Philippines $3.75 and French Indo-China $2.75.

"This condition," said David A. Coleman, vice-president of H. J. Mallen & Co. Inc., "really has a roundabout influence upon present and future investments in Los Angeles and California for China is undoubtedly one of our coming markets, and Los Angeles one of the great ports of the world. American universities are educating the Chinese so that they may and do return and teach their people in their own land, modern methods of business, and how they may best co-ordinate with the western world, through the Pacific ports."

FALL STYLES

Clothing dealers and leading tailors agree that men's clothing is to cost more next fall; probably about 10 per cent. Tariff, supply, and increased labor costs are among the reasons given for the probable advance. This bad news, however, is having little or no effect on manufacturers who report heavy output of fall material. Salesmen now "making" Los Angeles with fall lines say that plaids are to be popular.

There is a tendency toward conservative styles in suits. Belted and sport models will be worn this summer, but in the late season and early fall the plain cuts will be much in evidence. Of the line offered for fall the heavy materials are most in demand. Loose-fitting models will replace snug-fitting garments now being worn.

Indications are that loose-fitting overcoats of heavy materials will be worn. Of the models offered, those having belts are most in request. Prices are advancing in proportion to the costs of fabrics.

WHAT THEY WANT

The United States has been called upon to supply the world with a diversified list of needs, as indicated in the trade opportunities received in the Department of Commerce this week from commercial attaches, trade commissioners, and consuls.

While Australia prepares for an enjoyable outdoor season and comes to the American market for amusement devices suitable for seaside resorts, Brazil foresees the summer's demand for soda water and wants to purchase modern soda fountains. Austria, with a thought to the more somber days of winter, has asked the Department of Commerce to establish contact with an American merchant who can supply 15,000 pairs of snow shoes.

MARKET CONDITIONS

Market observers are predicting a sharp reaction from the recent slump. One of these observers says: "It is like a battle ground where the smoke is clearing away, showing the extremes to which rumors and false reports have warped the facts. The trade and business structure stand out sharply in the face of all the bear talk which has been circulating, and the ease of money emphasizes the desirability of investment opportunity."

Dow Jones says that copper issues have not been weak in spite of the sagging tendency of that metal. The fact that copper prices are weak in the face of a strong statistical position has caused some comment, but it is now said that big banking interests back of one or more copper concerns are not in favor of soaring prices and do not care to see a boiling market in these stocks. Such a situation would make it more difficult to effect a merger on an equitable basis. It will be recalled that a big independent merger was abandoned on account of a wild upward movement in steel shares.

RUBBER VIA PACIFIC

Los Angeles may become an important center for the importation of crude rubber. Hitherto, with the exception of the war period, the Akron district has received its rubber through New York, but the overland route through this port is nearly three weeks faster from Singapore to Akron than via the Panama Canal and New York.

TELEPHONE GROWTH

Development of telephone service in California on an unprecedented scale, calling for a construction program throughout the State by the telephone companies aggregating $30,000,000 during 1923, has caused the Railroad Commission through its telephone department to inaugurate a Statewide investigation of the telephone situation with the view to maintaining service at the highest possible state of efficiency.

Under the direction of Walter J. Dodge, telephone and telegraph engineer of the Railroad Commission, a careful check will be made of conditions in the northern and southern sections of the State with the view to ascertain whether it will be possible to reduce the number of delayed installations and the number of service complaints made to the commission and to the companies by patrons.

Some idea of the magnitude of the telephone development in California to keep pace with the rapidly growing population and business requirements of the State may be gained from the fact that the 1923 program for Los Angeles alone calls for the expenditure of approximately $15,000,000, while a similar amount will be expended throughout the rest of the State to meet demands for service.

BRANCH BANKS FIND SOLUTION

(Continued from Eighteenth Page)

for even the broadest shoulders.

"'Don't clutter up your brain with animosities, hurt feelings and foolish worries. Work with other people not against them. When making a suggestion of a change in operation to your superior, or a criticism of present practices, try also to suggest the remedy.

"'In the earlier years of employment be anxious and concerned as to whether you are making progress in learning the details of the business rather than as to whether your pay is advanced.

"'Having mastered your own work, endeavor to be familiar with the work of the departments or employees coming in contact with yourself, both under you and over you.

"'If you have an employee working under you, as soon as he masters his own work, train him thoroughly in the details of your work. Having done this, if there is a need for someone to advance to the next step, it will be easier for you to do so, as someone can take up your work without delay.'"

LIVE STOCK MARKET

PORTLAND (Or.) May 30.—Cattle, steady. Receipts, 95.

Hogs—Steady. Receipts, 52.

Sheep—Steady. Receipts, 1004. The sheep sold on contract. Trading quiet.

KANSAS CITY (Mo.) May 30.—Cattle, receipts, 9000; calves, 1500. Beef steers and yearlings, steady to strong; best steers, early, 10.60; others, 6.75@10.50; yearlings, 9.00@10.35; medium cows, around $7a heavy at 5.25 down; vealers, steady, largely $.50@9.00; heavy and medium-weight calves, 25@50c lower; other classes and grades around steady; good cows, 5.75@6.75; desirable heifers, 7.50@8.75; bologna bulls, 4.50@5.00; canners and cutters, mostly 2.75@4.00.

Hogs — Receipts, 12,000. Active, open 5@10c higher; later, most sales 10@15c higher. Packer top, 7.15; shipper top, 7.15; bulk of sales, 6.85@7.10; bulk 140 to 160-pound averages, 6.50@6.80; bulk 185 to 250-pound averages, 6.95@7.10; packing sows, steady; bulk, 5.75@5.85; stock pigs, mostly 5.00@6.25.

Sheep—Receipts, 5000. Spring lambs, steady to strong. Top natives, 14.25; better grades, largely 13.75 or above; Arizonas, 13.00; sheep around steady; Texas wethers, 10.50.

SOUTH ST. PAUL (Minn.) May 30.—Cattle, receipts, 3000. Market quiet, mostly steady. Killing class, common to good, beef steers, 6.75@9.50; bulk, 7.75@9.25; fat she stuff, 4.50@6.75; bulk, 4.50@7.50; canners and cutters, mostly, 3.00@3.50; bologna bulls, largely 4.50@5.00; veal calves, $50; steady to strong; best lights, largely 8.25@8.75.

Hogs—Receipts, 13,500. Market steady to around 10c to more higher. Few 160 to 190-pound averages to shippers, 6.90@6.85; bulk 150 to 200-pound heavy to packers and shippers, 6.60@6.75; rough sows, 5.00; rough stags, 4.50; bulk pigs, 6.25.

Sheep — Receipts, 200. Market steady to 25c lower. Best handy weight short lambs, 13.50; heavies, mostly 10.00; culls, down to 7.00; good to choice spring lambs, 14.00@14.50; seconds, 11.00; light and heavy weight ewes, 5.50; heavies, mostly 4.00.

CALIFORNIA HIDE MARKET

Quotations furnished by California Hide Corporation for stock delivered to its warehouse, 1909 Santa Fe avenue. Receipts from the interior for the twenty-four hours ending at 10 a.m. yesterday were: 197 hides, 304 pelts, 1300 pounds tallow, 2500 pounds wool.

Wet salted hides—No. 1 steers, 12 per lb.; No. 1 cows, 9¼ per lb.; No. 1 bulls, 8½ per lb.; No. 2 hides, 1½ less per lb.; grubby hides, 1½ less per lb.; kosher hides, 1 less per lb.; glue hides, 4 per lb.; No. 1 horse hides, over 50 lbs., 3.00 each; No. 1 horse hides, 40 to 50 lbs., 2.50 each; No. 2 horse hides, 30 to 40 lbs., 2.00 each.

Green hides—No. 1 steers, 10 per lb.; No. 1 cows, 9 per lb.; No. 1 bulls, 7 per lb.; No. 2 hides, 1½ less per lb.; kosher hides, 1 less per lb.

Calfskins and kipskins—No. 1 calfskins, under 15 lbs., 13 per lb.; No. 2 calfskins, under 15 lbs., 11½ per lb.; No. 1 kips, 15 to 30 lbs., 11½ per lb.; No. 2 kips, 15 to 30 lbs., 10 per lb.; grubby skins, 1½ less per lb.; kosher skins, 1 less per lb.; slunks, 10@50 each; glue skins, 4 per lb.

Dry flint hides—No. 1 hides, 16 lbs. and up, 16½ per lb.; No. 1 kips, 6 to 16 lbs., 16½ per lb.; No. 1 calfskins, under 6 lbs., 16½ per lb.; No. 2 hides and skins, 3 less per lb.; glue hides and skins, 7 per lb.

Wool—According to quality and condition, 35 per lb. and up.

Pelts—Large, long wool, 2.00 each and up; medium, 1.00@2.00 each; lambs, 40@90 each; short wool and shearlings, 25@1.00 each.

Goatskins—No. 1, 15@30 each; No. 2, 5@15 each; badly damaged and small kids, worthless.

Tallow—Rendered, 7 per lb.; No. 1, 6½ per lb.; No. 2, 6 per lb.

SHIP STORES

[BY A. P. NIGHT WIRE.]

SAVANNAH (Ga.) May 30.—Turpentine, firm, 94½@1.00. Sales, 549; receipts, 373; shipments, 197; stock, 6895.

Rosin—Firm. Sales, 393; receipts, 1373; shipments, 90; stock, 60,829. Quote: B, 4.55; D, 4.60; E, 4.70; F, G, H, I, K, 4.75; M, 4.80; N, 5.05; WG, 5.20; WW, 5.50.

McDONNELL & CO.
MEMBERS
NEW YORK
STOCK
EXCHANGE
And Other Leading Exchanges
624 S. Spring St.
Los Angeles.
Phone Pico 4412.
New York Office, 120 Broadway.
San Francisco Office, 633 Market St.
PRIVATE WIRES

Puts & Calls
$50
Buys a 7-day Put or Call on 100 shares any New York Stock Exchange issue. Each point ($1.00) advance above the Call Price or below the Put Price gives the purchaser a great profit of $100; two points, $200; five points, $500.
Phone, write or call for booklet, "Puts and Calls"—it tells what they are, how they operate, etc.
Prompt attention to mail orders.
STOKES, ROGERS & CO.
Put and Call Brokers,
906 Loew's State Bldg.
Los Angles, Cal. Phone 823363

WE take care of collections and all other details for you, when you invest in our
Street Improvement Bonds
Let us explain why these bonds, yielding 7%, free from taxation, constitute unusually safe investments.
Elliott & Horne Co.
Bond Dealers Since 1904
209 STOCK EXCHANGE BLDG.
639 So. Spring St. Main 7253.

LOGAN and BRYAN
636 South Spring St.
Members All Leading Exchanges.
Private Wires
Atlantic to Pacific
United States and Canada
Pasadena, Santa Barbara, Coronado

Good Investments
H. J. Mallen & Co., Inc.
Third floor Merritt Building
Telephone, Pico 6620 Eighth and Broadway
Fiscal Agents... LINCOLN MORTGAGE COMPANY of California

Significant
NEW YORK faces a stormy, dangerous ocean, along the shores of which 400,000,000 people live. Los Angeles faces a pacific, safe ocean, along the shores of which 900,000,000 people live.
Already... over 50% of all freight handled thru Los Angeles is credited to water-borne business.
.....
At this time, when thousands of investors are carefully considering the future safety of permanent-income opportunities, we wish to point out the very unusual opportunity in this young, rapidly growing community, through stock in LINCOLN MORTGAGE EIGHT PERCENT PREFERRED.
Why not talk it over?
PLEASE, without placing me under any obligation, send me a copy of your essay, "hunch-buying."
Name
Address
City
T. 5-29

Coming Like The "Sunset Limited"
Orders for the ground-floor issue roll in at better than $100,000 per week! That's the answer of investors to a definite proven method of organizing and operating the White Star Oil & Refining Company. Production? White Star Syndicates are producing more oil at Santa Fe Springs than the Union, the Shell, the Amalgamated, the Petroleum Midway or the Associated! Action? We already have the refinery site, the harbor frontage; already securing pipeline right of way; already building the casinghead plant; already operating the recently purchased Mercury plant for the benefit and profit of stockholders; already marketing White Star gasoline through 27 service stations. Add the pipeline from Santa Fe Springs, the refinery and storage at Wilmington and you have every point that made California's big companies BIG.
You can't wait, and still be in the bonus of one share of Common stock with each two shares of 8% convertible Preferred. Others are "beating you to it" every minute that you delay. Later issues won't be so favorable. Send your check, made payable to the "Bank of America," Trustee, for $200 for each "block" of Two Preferred and One Common that you can afford.
Name .....
Address .....
.....
hereby subscribes to ..... Units of 2 shares Preferred and 1 share Common Stock in White Star Oil & Refining Co., a Corporation to be formed, and encloses $..... as (full or one-third) payment for same.
S. A. RATLIFF, Organizing
White Star Oil and Refining Co.
702 Loew's State Building. Los Angeles, Cal.
Phones 66670, 823992
Representatives in Southern California Cities.

Rameses Built a Pyramid to Protect His Wealth.

THE Pyramids of Egypt were one of the first places built for the safety of valuables. Here, the treasures of Rameses were jealously guarded by trusted servants. But all this wealth was unproductive. Had it been possible for this Egyptian King to put his money to work in profitable investments, his wealth would today be unparalleled.

Today securities must carry the maximum of safety to reach the demand of the prudent investor.

First Federal Securities Company have embodied in their offering the elements of safety best known to the financial world.

With an indemity bond covering full protection against loss with a million-dollar insurance policy acting likewise, with a field of operation prolific in every respect, the investment features of these shares make for it one of the best market buys today.

ANDREW M. SCOTT & CO.
Los Angeles Cal. FINANCIAL SECURITIES Phone 1019-1021 BANK of ITALY BLDG 64 651

All stock in the First Federal Securities Company is common—fully participating—yielding 8% annual dividends—payable monthly. Write for further information.

BUNDED EVERY PLACE

First Federal Securities Co.

CAPITAL
If you wish local investors to furnish capital (without services) for any meritorious proposition, confer with me at once.
If you contemplate the organization of a company, my legal associates, who have had years of experience in organizing, can assist you with all details.
Many years in Los Angeles and many pleased clients attest to the satisfaction of my service.
Before organizing your company or deciding your financing plans, call or write for further information.
HORACE D. HITCHCOCK, 315 S. Broadway, Suite 506-508.

Oil Royalties
If you wish to buy or sell Oil Royalties, Santa Fe Springs, Signal Hill or Huntington Beach
See Mr. Briggs.
Robert Marsh & Co., Inc.
200 Marsh-Strong Building
Pico 2412 10175

Plant of Los Angeles Gas Co., 1872

Ten-Million-Cubic-Foot Gas Holder of Los Angeles Gas and Electric Corporation. Built 1922

Growing up with
Los Angeles

XXXIV.

"Same Shabby Adobes"

"The same shabby adobes that have done service in the past are still occupied for the offices of the Municipal Government."

—From Mayor Beaudry's message to the L. A. City Council, December, 1876.

¶ SOME problems will not down!

Growing communities create new needs and new situations by the very fact of their growth. City halls and gas systems become out-grown before they are out-worn. The difference is that a few days of severe weather make the whole community acutely conscious of an out-grown gas system, while the public may for years remain indifferent to the needs of its city hall.

¶ **Los Angeles Gas and Electric Corporation has invested millions in the betterment of its gas system.**

This is one of a series of advertisements.

Los Angeles Gas and Electric Corporation

357

What Is Market News?

"The ticker tells only what HAS happened," says the old trader.

News that has been discounted in advance by the market, becomes "stale" and often of no effect marketwise.

Our bulletin boards carry instantaneous flashes over direct private wires, of impending events likely to shape the immediate course of prices.

A. H. CRARY & CO.

ALLAN H. CRARY GORDON B. CRARY
MEMBERS CHICAGO BOARD OF TRADE
LOS ANGELES STOCK EXCHANGE
DIRECT PRIVATE WIRES TO ALL MARKETS
Telephone Main 2068
618 So. Spring Street, Los Angeles, Cal. — 237 American Avenue, Long Beach, Cal.
Stocks — Bonds — Grain — Provisions — Cotton — Sugar

BENJ. F. McLOUTH COMPANY

INVESTMENT SECURITIES STOCK EXCHANGE BLDG. TEL. PICO 41

BOND & GOODWIN & TUCKER, Inc.

INVESTMENT SECURITIES. TITLE INSURANCE BLDG. TELEPHONE BDWY. 73.

BUSINESS MEN AND INVESTORS! READ:

THE newspapers Sunday announced the staking out of the Pioneer-Pacific Worsted Co. plant in Coburn Park, at Central ave. and 108th Street. Plans for rushing the building of this TWO MILLION DOLLAR TEXTILE PLANT for Los Angeles are speeding toward completion.

When the factory and grounds of the GIGANTIC WORSTED MILLS had been staked out, we found we had an excess of FINE BUSINESS FRONTAGE along Central ave. and 108th St., land that we will not use for factory purposes.

We are NOT subdividers but we've cut up this boulevard frontage (both streets will be 100 feet wide) into business lots averaging from 25x110 to 37x120, with ten-foot alleys, and are today putting them on the market at PRICES ONLY POSSIBLE BECAUSE WE ARE SIMPLY TURNING THIS EXCESS LAND INTO CASH IMMEDIATELY!

Prices are $1050 on 108th St.; $1150 on Central Ave. Think of it! Business frontage on Central avenue nearby is selling as high as $2000, RIGHT NOW! Our terms are ABSOLUTELY CASH. No discount is necessary; we can use the cash and can get it from wise, far-seeing business men and investors. We are not subdividers and will NOT CARRY PAPER FOR THESE LOTS.

The GROCER, the BANKER, the DELICATESSEN, the BAKER, the BUTCHER, the STATIONER, the FRUIT DEALER, the GARAGE MAN, the small MANUFACTURER—anyone in business applicable to a population center such as COBURN PARK WILL BE IN THE MIGHTY NEAR FUTURE, will do well to investigate AT ONCE. So will the shrewd investor.

Every person leaving the P. E. station near the mills location on Central avenue will have to walk up Central and over to 108th—past every one of these lots—to reach what is destined to be the civic center of Coburn Park, on 108th street. (Study the map.) We, alone, will employ 500 PEOPLE WITH A $20,000 A WEEK PAYROLL. Other factories are coming into the district, as well as thousands of homeseekers.

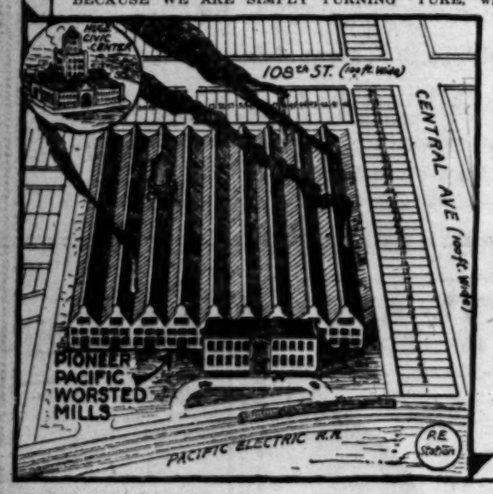

Quick Action!

We predict a thousand per cent profit on these lots in a remarkably short time. Remember, Central Avenue is to be THE HUNDRED-FOOT highway from the city to the harbor.

Only 70 business lots. Come in at once and investigate! All information given if you mean business; if not don't waste our mutual time. This is a TRULY WONDERFUL INVESTMENT and will go rapidly. See

L. J. COBURN, President
The Pioneer-Pacific Worsted Co.
300-301-315 Hibernian Bldg.
Phone 642-69

CRY OF WOLF BUT NO WOLF

International Banker is a Man of Straw

American Financier's Market is on This Side

Purchases of Foreign Bonds for Home Consumption

In an address delivered before the Rochester (N. Y.) Chamber of Commerce, Otto H. Kahn discussed the international banker from a new and interesting viewpoint. He said in part:

"Whenever a denizen of the financial district of New York ventures to put forth an opinion, publicly expressed, on the subject of America's attitude toward the European situation, a hue and cry arises from many quarters: 'Beware the international banker!' whereupon the venturesome one is assailed, convicted and cast into outer darkness, together with his views, unheard or only half heard. It may seem strange in the face of this time-honored usage, to assert that it is all a case of mistaken identity. Yet such is the fact.

"There is no such thing as an 'international banker' in America, as the meaning of the term is generally understood.

"He exists in the imagination of people all too numerous, but he does not exist in the flesh. You might just as well speak of the 'international farmer' because the farmer sells a certain percentage of his crops to Europe, or of the 'international manufacturer' because some of his products are exported to Europe, and some American manufacturers maintain branch establishments or agents in Europe, or of the 'international merchant' because he imports goods from Europe. The banker maintains, and can maintain, international contact, and conduct international business only to the extent that American industry, commerce and agriculture are international.

"True, the banker must take within his purview continuously the conditions of affairs and the currents of things throughout the world, but so must the exporter and importer, and so must the farmer take into account the prices and tendencies of the world market in Liverpool.

"The last annual report of the Department of Commerce states that in one year the department received 600,000 inquiries regarding foreign markets, while 50,000 manufacturers and merchants called in person at its offices in Washington to discuss export matters. The consummation of every transaction with a foreign country requires banking services, in one way or another.

"Some bankers entertain more active business relations in and with Europe than others, but that is merely a difference in degree and not in kind.

A HOME MARKET

"The American banker's market is the home market. His success is conditioned upon the capacity and willingness of the American investor to absorb the securities which he offers. His very existence depends upon the confidence and co-operation of the public and of his fellow-bankers—and any banker whose activities would justly create the impression that he was actuated by cosmopolitan rather than by American interests would very soon lose that confidence and following.

"Confidence is not a thing that can be bequeathed, nor can it be induced by the influence of money. It is a voluntary bestowal, 'during good behavior,' so to speak, and is subject to withdrawal without notice.

"The vast bulk of the business of the American banker—with or without international affiliations—originates and ends in this country. His allegiance, his reputation, his self-interest, his capital, his aspirations, the vast preponderance of his opportunities, are here.

"The business which he does for his own account in, with or for Europe is insignificant as compared to the business he does in America. His principal functions in relation to Europe are to provide the requisite banking facilities for export and import, and for travelers.

"That part of his functions which consists in financing loans of foreign governments or industries has hitherto been (with sporadic exceptions) of relatively inconsiderable proportions as compared to the vastness of the volume of his transactions in financing American industry, commerce and enterprise.

"In saying this, I do not mean to imply that there is anything that calls for apology in the floating of foreign loans in America, and in the loaning of American funds to Europe, provided such loans are considered sound as to security and are made for legitimate, constructive purposes. Indeed, such loans ought to, and I believe will be, made in increasing measure when conditions in Europe will have become such as to warrant it.

BUYING FOR OTHERS

"The banker does not buy for the purpose of holding, but of distributing. If the banker were to hold for his own account the securities which he buys in the course of his business, his funds would very soon be exhausted and he would find himself unable to undertake new business. The first principle of correct banking is for the banker to keep his capital as liquid as possible.

"The bonds which he buys from a foreign government or corporation—or, for that matter, from a domestic corporation—do not remain in his safe-deposit box, but find their way into the boxes of hundreds of thousands of investors throughout the country. His financial obligation, his monetary stake, are involved normally only for the length of the interval between his purchase from a government or corporation and his disposing of the securities so purchased by an offering to the public.

JAPS WILL AID CHINESE

[EXCLUSIVE DISPATCH.]

TOKIO, May 30. — Arrangements finally have been made by the Japanese Foreign Office to aid the education of Chinese students in Japan, and to undertake the establishment of hospitals and educational institutions for the Chinese in China. The appropriations are to be taken from Japan's share of the Boxer indemnity and from the proceeds of the sales of public property owned by the Japanese in Tsingtao.

E. F. Hutton & Co.

MEMBERS
New York Stock Exchange
643 South Spring St.
Ambassador Hotel
Alexandria Hotel

Hollywood, Pasadena, Santa Barbara, Stockton, San Diego — San Francisco, Oakland, Del Monte, Sacramento, San Jose

HOME OFFICE
61 BROADWAY, NEW YORK CITY

Private Wires Coast to Coast

We want two or three first-class securities salesmen to present an unusual industrial security.
708 Citizens Nat'l. Bk. Bldg.

Common Law Companies

Organize under Declaration of Trust. Many advantages. Legal everywhere. Managed by trustee. Limited liability. No State organization fees, reports or franchise tax. Meet or do business anywhere. Better than a corporation or partnership. Booklet free.
MODERN ORGANIZATION COMPANY,
304 South Broadway,
Los Angeles, California.

Legal

ORDINANCE NO. .....
(New Series))

An Ordinance ordering and providing for the holding of an election on Tuesday, the 5th day of June, 1923, in certain territory in Los Angeles City High School District, but outside of the corporate limits of the City of Los Angeles and outside of Los Angeles City School District, for the purpose of permitting the electors in said district to participate in the election of seven members of the Board of Education.

THE MAYOR AND COUNCIL OF THE CITY OF LOS ANGELES DO ORDAIN AS FOLLOWS:

Section 1. That an election is hereby called and shall be held on Tuesday, the 5th day of June, 1923, within the territory hereinafter described, for the purpose of electing seven members of the Board of Education. That said election shall be held and conducted as a part of the election heretofore called by Ordinance No. 46,249 (New Series), approved May 18th, 1923, to be held on said Tuesday, the 5th day of June, 1923, within the City of Los Angeles and within territory in Los Angeles City School District lying outside of the corporate limits of said city annexed to said city for school purposes only.

Section 2. That for the purpose only of voting on and electing seven members of the Board of Education at said election, all that portion of Los Angeles City High School District lying outside the corporate limits of the City of Los Angeles and outside the limits of Los Angeles City School District, which said territory has been annexed to the City of Los Angeles, according to law, for school purposes only, is hereby divided and districted into the following two election precincts, which said two election precincts shall consist of and comprise the territory hereinafter more particularly specified, and said two election precincts as designated are hereby established as the general municipal election precincts for the holding of said election in said territory so annexed to the City of Los Angeles for high school purposes only, which said election precincts so established and designated are hereby numbered consecutively, and for the purpose of this election shall be known as precincts numbers 924 and 925. The following polling places are hereby designated for said election precincts and the following persons are hereby appointed and named officers of election for said election precincts respectively, to-wit:

Los Angeles City Precinct No. 924 comprising all that portion of Culver City precinct and Arnes precinct, as said precincts were heretofore fixed and designated by law for the holding of state and county elections lying within Los Angeles City High School district, but outside of the Limits of the City of Los Angeles and outside of the limits of Los Angeles City School District.

Polling Place: Culver City Grammar School.

Inspector: Fleda M. Coombs,
Judges: Clare B. Irvine
Mabel E. Bradley.
Clerks: Beda A. Dahl
Fannie Gegan
Louise E. Sabine.

Los Angeles City Precinct No. 925 comprising all that portion of Beverly Hills City Precinct and of all other precincts and portions of precincts lying within Los Angeles City High School District but outside of Los Angeles City and outside of the limits of Los Angeles City School District.

Polling Place: City Hall, Beverly Hills.

Inspector: Geo. Hedley.
Judges: A. H. Clarke
Mildred Ferminger.
Clerks: Mildred Ferminger
Maude Davenport
Clare L. Funk.

Sec. 3. That the polls for said election shall be opened at six o'clock A. M. of the day of the election, to-wit: June 5th, 1923, and shall be kept open until 7 o'clock in the afternoon of said day when the polls shall be closed.

Sec. 4. That in all particulars not recited in this Ordinance said election shall be held as provided in said Ordinance No. 46,249 (New Series) approved May 18th, 1923.

Sec. 5. The City Clerk shall certify to the passage of this ordinance by a unanimous vote and cause the same to be published five times in The Los Angeles Times.

U. S. Engineer Office, 725 Central Bldg., Los Angeles, Calif. Sealed proposals will be received here until 11 A.M., June 2, 1923, and then opened, for dredging at San Diego Harbor. Further information on application.

FOR SALE
Rickenbacker Motors Company
50 at 10.25

Di Giorgio FRUIT CORPORATION
10 Units @ 72.50
(Each Unit consists of 1 Pfd. and 3 Com.)

SMACKOVERS

100	Arkado	$11.00
50	Checkerboard	9.00
1000	Fortnightly Div. Leg.	.90
50	Fred Fowler	8.50
40	Jones Oil	9.00
100	Nate Farris	11.50
55	Pat Marr Co.	8.00
75	Ralph Dudley	9.50
200	Smackover 500%	9.00
100	Shallcross 500%	8.50
50	Vliek	8.50
100	Harry Morris	8.50
100	Paymaster	9.50
20	Mercury Oil 90%	9.00
100	Nelson Pet.	8.00
100	Nelson Refining	4.50

WANTED

500	Buckeye Union
20	Central Investment
10	Durant Escrow
50	Durant of Cal.
50	Western Auto Sup. Pfd.
2	Kirkpatrick No. 1
2	White Star No. 1
5	C. C. Julian 4 & 5
1000	Texral Oil & Ref.
500	National Security
100	Samson Tire & Rubber
500	Bandini Petroleum
10	Star Petroleum
2	Industrial No. 3
1	Industrial No. 5
5	Pollyfew Units
1000	Western Chemicals, Inc.
50	Moreland Truck Com.
500	Leach Biltwell

WE WILL SELL

5	C. C. Julian 4-5	$ 77.50
5	C. C. Julian 11-Pico	80.00
2	Apache No. 1	15.00
2	White Star No. 2	135.00
1	McIntyre Unit	
	S. Fe Springs	60.00
55	Rickenbacker Motors	10.25
5	Cal. Co-Operative	60.00
200	Great Republic Life	2.25
2	Industrial No. 4	25.00
4	Industrial No. 5	25.00
1	Industrial No. 2	45.00
4	Brady Eight No. 1	40.00
1	Hamilton No. 4	67.50
11	Hamilton No. 4 Roy.	67.50
2	Hamilton No. 5	105.00
500	McCormack Simshp.	Bid
2	S. Fe Spgs. No. 2	65.00
4	Kirkpatrick No. 2	92.50
1	Klein Mills No. 2	120.00
100	L. A. Lbr. Products	Bid
10	Monolith Port. Cement Units	27.50
1	J. P. Mills Wells Tractor	210.00
1	J. P. Mills Avocado	220.00
¼	J. P. Mills Miley	60.00
2	Bandini	1.00
200	Port Lobos	47.50
7	J. H. Turman No. 1	83.00
90	Athens Bros. Pfd.	
1000	Western Chemicals Inc.	.27½

A. C. Wagy & Co.

Established 1906
Member L. A. Stock Exchange
711 Stock Exchange Bldg.
Pico 4703—8127703—Bdwy. 853

"Nothing recommended 'cept our services."

1923 OIL Bradstreet and Mining Directory CALIFORNIA

14th Year of Issue

OFF PRESS JUNE TENTH — ONLY LIMITED NUMBER PUBLISHED —ORDER TODAY

Contents—

Complete list of California Oil and Mining Companies on State tax list of March 5, 1923 (delinquent date), giving Address, President, Secretary, Incorporated, Capital, Par Value, Shares Issued, Dividends, Property, Field or Mining District, Development, Wells Pumping, Wells Drilling, Estimated Production, Minerals being Mined, etc.

PUBLISHED BY
E. H. HOAK, Publisher
Van Nuys Bldg. Los Angeles.
Price $5.00 Postpaid

Classified List of
8,000 Bond Dealers
in United States and Canada

Revised to March, 1923. Classified as to types of securities handled and arranged geographically.

Contains full information on blue sky laws, rules, forms, requirements and regulations.

The most complete reference book of its kind ever compiled.

Every underwriting bond house should have a copy.

For Full Information Address
A. C. BABIZE, c/o Investment News
188 South La Salle Street, Chicago

"How Can I Show My Appreciation?"

Folks, for once in my life, I'm really at a loss for words to express to you **"my gratitude"** for **"your wonderful expressions"** of confidence received during the last few days, and while I've been betting right along that you would again lend me your support, on this Refinery Project of mine, you certainly took me by storm with your **"avalanche,"** of **"letters," "telegrams," "telephone"** calls and personal visits, stating that you were standing behind me **"like a stone wall,"** and requesting reservations on this coming issue to the extent of **"nearly a million dollars,"** in amounts all the way from $100.00 to $50,000, and I'm trying in my little feeble manner, to give you some idea of my **"heart-felt appreciation"** of your attitude towards me, and I want to say to each and every one of you, regardless of whether your request for a reservation was for one hundred dollars, or fifty thousand dollars, that were I to live to be a thousand years old, and accumulated more money than Henry Ford, I will never again get the thrill that **"your thousands of messages of encouragement gave me"** Saturday, yesterday and the day before.

People, I want to tell you that the hundred per cent confidence you have shown in me is a treasure that **"all the gold in America could not buy from me." "With fifteen thousand"** of the grandest people in the whole world standing behind me like that, somebody please answer me, **"what can I not accomplish?"**

Folks, millions of dollars of gain don't spell as much to me as one might imagine. I'm far removed from being an extravagant liver, and all my life have had to work a lot harder than the average fellow for what little I accumulated, and I want you to believe me when I tell you that the success of any project of mine that you lend your support to, **"actually means more to me than my very life."**

In conclusion, allow me to say to you, that I firmly believe my refining project will earn you millions and millions of dollars, and that it will not be laid away in immense surpluses, until you have a beard down to your knees.

My policy will be to squarely divide the earnings of my Corporation to the people, who will have made it all possible, while we all have **"enough pep to enjoy it."**

Kindly remember that I am not yet ready to announce my offering to you, and am not accepting any subscriptions whatever at this time.

C. C. JULIAN

Suite 321-27 Loew's State Theater Bldg.
Seventh and Broadway, Los Angeles, Cal. Phone Metropolitan 6730.
My Long Beach Office Is at 115 American Avenue. Phone 618-438.
My Pasadena Office Is at 514 Security Bldg. Phone Fair Oaks 794.

BACK FROM SMACKOVER WITH A MESSAGE

The petroleum engineer we sent to the Smackover Oil Field to obtain first-hand information has returned.

Come to our main office and meet him in person this week and he will give you the real facts.

He may have a valuable message for you. On account of telephone congestion it is impossible to give reports over our telephones.

COME IN AND CHAT WITH HIM.

We are compiling the June issue of our MARKET OPINION. The May issue was good, so everybody said. The June issue will be better. It will contain a world of information on oil, industrial and mining securities. To insure receiving a copy we suggest that you get your name on file ahead of time.

Julian, White Star, Foster, Hamilton, Parkford and All Other Units

BOUGHT AND SOLD AT MARKET

Local Offerings (Subject)		We Will Buy (Subject)
100 Bake-Rite Cons.	Bid	Corona Typewriter
5 Brady Eight No. 2	$ 85.00	Pacific States Oil
500 Buckeye Union	Bid	Miller Mills No. 1
2 Cal. Co-Operative Oil	70.00	Lamb Units
1 Co-Operative Pete.	Mkt.	Imperial Cotton Mills
1 Huddleston Roy.	Mkt.	Durant of Cal.
4 Julian 4-5	Mkt.	Brady Eight No. 2
2 Julian 11-12-Pico	Mkt.	J. B. Turman No. 2
1 Julian No. 2	Mkt.	Bandini
2 Julian No. 3	Mkt.	Californian Pfd.
5 Kirkpatrick No. 2	95.00	So. Cal. Ed. Cont.
5 Kirkpatrick Pete.	97.50	Nate Farris
2 Kirkpatrick No. 1	98.00	Pat Marr Co.
3 Lawrence Santa Fe	33.00	Harry Morris No. 3
2 McIntyre No. 2	Bid	White Star No. 1
1 J. P. Mills Ctf. of Int.	Bid	White Star No. 2
1 Ofexa	Mkt.	Scholtz Mutual Drug
1 Pacific States Oil	110.00	And Many Others.
5 Peterson Oil Syn.	210.00	Get our prices before making your commitments.
3 Santa Fe Dome No. 1	97.50	
3 Santa Fe Springs No. 6	70.00	
1 Shell Mills Tract B	Bid	
1 Shell Nicholson	Bid	
4 Texan Syn.	Mkt.	
2 White Star No. 2	140.00	
1 White Star No. 1	143.00	

Approved Stocks, Units, etc., sold on Partial Payment Plan of
1-5 DOWN
and Balance in Easy Monthly Installments, with full credit for Dividends.

And Many Others.

Money Loaned on All Acceptable Securities

We maintain a Statistical and Research Department for your use. You should use it.

Harris & Company

Complete Investment Service

Suite 301 Merchants' Nat. Bk. Bldg. Phones: 820-642 and 823-120 "We Trade Everywhere"

Hollywood Branch: 6420½ Hollywood Boulevard Phone Holly 6344

$500.00 Cash Reward

for the man, woman or child that sends me the best name for my BRAND OF GASOLINE and if you happen to be shareholder of make the reward in cash.

Contest Open 30 Days

Make it "Peppy," my Gasoline will have a "Wicked Kick"

C. C. JULIAN
Suite 321-27
Loew's State Theater Bldg.
Seventh and Broadway, Los Angeles, Cal. Phone Metropolitan 6730

How to Buy Where to Buy When to Buy Oil Royalties

Absolutely unbiased answers to all your questions for the asking.

Mutual Royalties Co.
611 Pacific Electric Bldg.
Los Angeles

THURSDAY MORNING

American Security Company

NOTICE

Our friends and customers are invited to watch this space, as we consider authentic information on SMACKOVER [illegible] Telegraphic News is received.

SMACKOVERS

	Subject	
HALLCROSS	500% SYN.	
SMACKOVER	500% SYN.	
[illegible]	Dividend Wkly	
NATE FARRIS		
[illegible]	Dividend Wkly	
FRED FOWLER		
RALPH DUDLEY		
SILVER OIL & REFINING		
PAT MARR CO.		
SECURITY		
NELSON		
JONES OIL		
AND ALL OTHER SMACKOVERS		

FOR SALE

	Subject
4	Bissell No. 2
5	Julian No. 4 & 5
5	Julian 6-9
5	Julian 11-Pico
1	Petroleum Producers
1	T. & V. No. 5
1	Ore-Rex No. 2
1	Cal. Co-Operative
	Bandini
	Californian
1	Pitty-Pitty
1	Texas United
	Silent Drama
	Commodore Oil
	Gilbert No. 1
	Hamilton No. 5
	Rest, Central
	Reader Oil
	Kirkpatrick No. 2
	Lamb Unit
	Miracle
	Marcal Wireless
	Oil Opex Trust
	Texas Holding
	Fort Lobos
	Gilmore
	Star Petroleum
	Argonaut
	Silver Dump
	Parkford No. 2
	L. L. Investment
	Joe B. Turman No. 1

WILL BUY FOR CASH
All Julian Issues
All White Star Issues

WE WILL SELL
(SUBJECT)
KIRKPATRICK NO. 1
$85.00 @ $95.00

SMACKOVERS
AT REAL SAVINGS TO YOU
WE WILL BUY
BOB FEINSTEIN & CO.

Wilshire Windsor Square
Residence Property
R. A. ROWAN & CO.
800 Title Insurance Building

Would you like to Easter in building
PIPE
Address D. L.,

SAFETY SECURITY
One Share of Preferred Stock
Share of Common Stock
Write or phone for
GUARANTY
Suite 257 Metropolitan
Phones PICO 2785 2786

Engineering
CONSULTING
1316 Washington Bldg., Los Angeles

QUICK
STREET IMPROVEMENT
1001 Hibernian Building, Los Angeles

I Show

ion?"

at a loss for words to
wonderful expressions"
v days, and while I've
l again lend me your
ne, you certainly took
"letters," "telegrams,"
g that you were stand-
equesting reservations
rly a million dollars,"
50,000, and I'm trying
me idea of my "heart-
me, and I want to say
whether your request
lars, or fifty thousand
d years old, and accu-
ill never again get the
f encouragement gave
e.

undred per cent confi-
that "all the gold in
fifteen thousand" of
anding behind me like
an I not accomplish?"

t spell as much to me
being an extravagant
a lot harder than the
d, and I want you to
of any project of mine
eans more to me than

, that I firmly believe
nd millions of dollars,
e surpluses, until you

the earnings of my
made it all possible,

eady to announce my
ubscriptions whatever

IAN
eater Bldg.
ne Metropolitan 6730.
enue. Phone 618-435.
Phone Fair Oaks 794.

$500.00 Cash Reward
for the man, woman or child that sends me in the best name for my "NEW BRAND OF GASOLINE," and if you happen to be a shareholder of mine, I'll make the reward $1000 in cash.
Contest Open 30 Days
Make it "Peppy," because my Gasoline will have a "Wicked Kick"
C. C. JULIAN
Suite 321-27
Loew's State Theater Bldg.
Seventh and Broadway, Los Angeles, Cal. Phone Metropolitan 6720.

How to Buy—
Where to Buy—
When to Buy—
Oil Royalties
A booklet which answers all these questions is yours for the asking—
Send for it Today
Mutual Royalties Co.
611 Pacific Finance Bldg.
Los Angeles.

American Securities COMPANY
NOTICE
Our friends and customers are invited to watch this space for what we consider authentic information on SMACKOVERS. We publish Telegraphic "News Items" as soon as received.
SMACKOVERS
Subject
ALLCROSS 100% SYN.... @ $ 9.50
BOSTER 100% SYN.... @ 9.50
Dividend When Paid)
THE PARKER @ 11.50
Dividend When Paid)
FOWLER @ 9.50
DUNLAP @ 9.00
OIL & REFINING @ 4.00
BAKER CO. @ 8.00
@ 9.00
@ 4.00
@ 8.00
ALL OTHER SMACKOVERS
FOR SALE
Subject
Powell No. 1 @$110.00
Julian No. 4 & 5 @ 110.00
Julian 6-9 @ 85.00
Julian 11-Pike @ 90.00
Julian Producers @ 40.00
1, 4 V. No. 3 @ 5.00
Julian No. 2 @ 40.00
Co-Operative @ 12.50
Powell @ 1.50
Yellowstone @ 1.00
Fifty-Fifty @ 50.00
Texas United @ .75
Mount Dennis @ 25.00
Producers Oil @ .90
Julian No. 1 @ Bid
Julian No. 3 @ 105.00
Central @ .04
Reader Oil @ .25
Kirkpatrick No. 2 @ 100.00
Coal Unit @ 95.00
Bixby @ 80.00
Imperial Wireless @ Bid
Oper. Trust @ Bid
Home Holding @ 20.00
Lobos @ 1.00
Petroleum @ .15
Investment @ Bid
Super Dome @ Bid
Parkhill No. 2 @ Bid
U. S. Investment @ Bid
No. 2, Turman No. 1 @ Mkt.
WILL BUY FOR CASH
All Julian Issues
All White Star Issues
Twin Bell
Sandburg
V. & V. Co-Op. No. 1
Nat. Security
Miracle
Samson Tire
10 PARTIAL PAYMENTS
10 MARGIN ACCOUNTS
If there is any stock or unit quoted above that you want buy or sell, get our prices. In the purchase of any one of these stocks we will allow on the full market value for any equities you may now own. Special service to licensed dealers and agents.
American Securities COMPANY
324-6 W. P. Story Building
Sixth and Broadway
Phones: Pico 2201—Sunset 045
WE WILL SELL
(SUBJECT)
KIRKPATRICK NO. 2
$85.00 @ $95.00
Julian No. 1 $250.00
Julian No. 2 155.00
Julian No. 3 175.00
Julian No. 4 & 5 500.00
Julian No. 6-9 75.00
Julian No. 11, Pike $5.00
Julian Co-Operative 110.00
Julian No. 2 187.50
Julian No. 3 115.00
Julian No. 4 92.50
Julian No. 5 95.00
Julian No. 6 85.00
Julian No. 7 $7.50
Julian No. 8 $5.00
SMACKOVERS
AT REAL SAVINGS TO YOU
WE WILL BUY
DURANT ESCROW
JULIAN UNITS
WHITE STAR UNITS
TURMAN UNITS
WRITE FOR OUR MARKET LETTER
BOB FEINSTEIN & CO.
Formerly Young & Co.
700 Lane Mortgage Bldg.
Members L. A. Stock and Bond Exchange
Pico 9419 822870
Wilshire's
Windsor Square
Residence Property
R. A. ROWAN & CO.
Title Insurance Building

OIL NEWS

BY HOWARD C. REGLER

According to an announcement made yesterday, the operators' executive committee, which is in charge of flush production curtailment in the Southern California fields, will hold an important meeting here this forenoon.

A. S. Guiberson, Jr., chairman of the committee, is expected home from San Francisco this morning to preside at the session. A few days ago Mr. Guiberson expressed the opinion that the committee, at this meeting might find it necessary to discuss curtailing production beyond the 30 per cent pinch-down which is already in effect.

In Good Formation

Drilling through a blue shale formation at the 4965-foot level late last night, the Crew No. 1 of the Superior Oil Company, working on the Sandberg Petroleum Company's lease at Temple and Catalina avenue, Signal Hill, entered into an oil-bearing formation which is described as one of the most heavily impregnated oil-bearing sands found in the original discovery area.

A core taken at 4975 feet was shown to be heavily saturated with oil. The well is drilling ahead with more than 900 feet of interstratified oil sand and with twenty-five feet of the newly discovered sand.

The formation is believed by operators to be the eastern extension of the Andrews No. 3 and General Petroleum Signal No. 1. According to John Sandburg, Crew No. 1 will be drilled to 5000 feet and should be on production within the next ten days.

New Oil Company

With a capital stock of $1,000,000, the Garner Kelly Oil Corporation has been organized at Long Beach to engage in oil development, according to an announcement made yesterday by William Garner. The company plans to take over and drill to deeper levels wells which are unfinished and unfinanced, it is said. A board of five directors will manage the affairs of the corporation. The president is William Garner, who is also president of another company bearing his name; E. R. Millett, head of the Capital Oil Company, is secretary and treasurer.

Two More Spudded In

The A. B. C. Drilling Company has just spudded in its No. 8 well at Huntington Beach. Jackie Coogan No. 6 was spudded in there on Tuesday.

Reports from union headquarters at Huntington Beach are to the effect that there will be no further laying off of men in the oil fields as a result of the curtailment order. It is believed that there will be enough work to occupy the time of all those who are now employed.

United Drill Busy

Hass No. 6, Malcom-Davis No. 2 and Bixby No. 1 of the United Oil Company are in process of drilling at Signal Hill. The first two are located on leases adjacent to the General Petroleum Company's Signal No. 1 and Black and Drake No. 2, which recently came in with a daily production of 9000 barrels and 6700 barrels respectively. Denni No. 1 and No. 2 are off production, being redrilled to the deep sands.

Bixby No. 1 is the first well to be drilled on the twenty-eight-acre Bixby lease in the northwestern extension of the field. This well is being watched with particular interest by operators, because its completion as a producer would extend the field about half a mile beyond the Keck Syndicate No. 5 and California Co-operative Syndicate No. 1 wells, which have recently been placed on production.

Another Good Well

Rogers No. 2 well of the de Lendrecie Oil Company in the Long Beach field was placed on production late Tuesday with a flow estimated at from 2500 to 3000 barrels a day from a depth of 4665 feet. The well, located on Tuelia avenue, directly opposite Rogers No. 1, reached the sand early Wednesday and swabbing brought the flow about noon.

A combination tool was set to a depth of 3430 feet with 3402 feet of tubing in the hole.

The de Lendrecie Oil Company, owner of the well, is a subsidiary of the Henderson Petroleum Company.

For Independent Line

The Thomas W. Simmons Company of San Francisco has petitioned the Board of Trustees of Huntington Beach for permission to build an eight-inch pipe line to run from that field to Newport pier. It will also extend the line to Signal Hill and Santa Fe Springs. The petition will be granted this evening, it is believed, at a special meeting called to consider the matter. It will take several months to complete the pipe line to Newport.

Another gasoline absorption plant is being built at Huntington Beach, to be known as the Huntington Beach Gasoline Company. Its main offices are at 302 Stock Exchange Building, Los Angeles. A. A. Smith is president. T. J. Royer is local manager.

Geologists are Coming

The American Association of Petroleum Geologists will have its annual meeting in Los Angeles September 20 to 22 next.

The membership list of the association includes practically all the geologists in charge of work for important oil-producing companies and most of the men established as consulting geologists and engineers.

A number of annual meetings have been conducted in the Mid-continent States and last fall a meeting was held at Denver. The coming meeting is the first west of the Rocky Mountains.

During the meetings papers on the geology and oil possibilities of various localities will be presented by men who are thoroughly familiar with their subjects. The meetings are open to the public.

The production of oil from California fields is now of such great volume as to have affected the oil industry of the entire country, and it is expected that there will be a large attendance of men from various States.

The president of the association is Max W. Ball of Denver, and the secretary is Charles E. Decker of Norman, Okla. Arrangements for the California meeting are in charge of a committee headed by R. P. McLaughlin of San Francisco and Los Angeles.

EXCHANGES CLOSE ON MEMORIAL DAY

NO HARM SEEN IN FLOW OF GOLD FROM EUROPE TO AMERICA

[EXCLUSIVE DISPATCH.]

NEW YORK, May 30.—All financial and commercial exchanges in the United States were closed today for the national holiday and there were no quotations on the New York money or foreign exchange markets.

Renewal of the flow of gold from Europe to this country, which has been a striking incident of this week, is in a way quite as much the result of a movement of foreign exchange in our market's favor as it used to be. In sterling, for instance, nobody watches nowadays for the "gold import points" so long as free gold redemption of all Great Britain's paper currency is not restored. Sterling is always and necessarily below the traditional gold-shipping price at London. But the decline of sterling from the March and April rate of of $4.67 or $4.70 to the recently maintained level of $4.62 or lower has at least had the effect of raising the premium which the American market can afford to bid for gold in terms of British currency, and as a consequence our gold importing bankers have once more been outbidding India at the sales of Transvaal gold. During April India bought £2,600,000 of the £3,700,000 gold put on sale at London and the United States only £1,000,000. In May out of £4,600,000 offered, New York got £3,500,000 and India only £800,000.

It is undoubtedly a somewhat remarkable fact that the gold movement, so to speak, should have turned in our favor in immediate sequence to a $98,000,000 surplus of merchandise imports in the last months and at the moment when some of our best financial authorities were reporting large gold exports. This paradox only emphasizes, however, the fact that other influences than the balance of merchandise trade are paramount at this time.

Mystery Girl Identified by Her Employer

Frieda Schmidt, the mystery girl of the Los Angeles General Hospital, was identified yesterday.

The story in The Times of the girl's loss of memory came to the eyes of W. P. Preston of 815 South Plymouth Place, an executive of the Fageol Truck Company. He decided the description fitted his missing domestic and went to the hospital to investigate.

The girl had been in the Preston home several months, he said. Last Thursday Mrs. Preston went away leaving the girl in charge but when Mr. Preston returned home Thursday evening the girl was missing.

A policeman found her Friday seated on the sidewalk at the corner of Third street and Broadway, questioned her and got only incoherent answers. At the General Hospital (formerly the County Hospital) she gave her name and said she came from Germany a year ago, but could give no idea of where she lived in Los Angeles. She is still under treatment at the hospital.

BURNS KILL AGED WOMAN

Mrs. Maria Blair, 70 years of age, died late Tuesday night of burns received two days ago in the back yard of her home at 5618 Marion Way, while she was tending a bonfire.

OIL PRODUCER UNIT OWNER
Would you join
Eastern Refinery
in building CALIFORNIA
PIPE LINE
Address D. L., Box 359, Times Branch

SAFETY SECURITY and 8%
One Share of Preferred Stock and One Share of Common at $12.50 Per Unit
Write or phone for descriptive Literature.
GUARANTY MORTGAGE CO.
Suite 257 Metropolitan Theatre Building
Phones PICO 2785 2786 LOS ANGELES

Engineering Service Company
CONSULTING ENGINEERS
1216 Washington Bldg., 3rd and Spring. Phone 604-63

QUIRK BROTHERS
STREET IMPROVEMENT BONDS
708 Hibernian Building, Los Angeles, California. Telephone 12412

Thousands Win!
Californian No. 2 Roars in a
4000-Barrel Gusher!
Another Foster Million-Maker !!

In close view of a huge throng—everyone of whom was breathlessly watching for the thrilling event, Californian No. 2 yesterday shot her geyser of coal black liquid gold skyward with a roar that proclaimed her one of the giant wealth producing wells of mighty Signal Hill.

Californian Unit Holders—*She is Yours!*

Yours with the sincere hope of the entire Foster organization that you will see in her, not only a source of many a welcome dollar, but a complete vindication of the courage and good judgment which prompted you to buy your Californian units. We turn her stream of wealth your way, proud of the achievement she represents, and deeply appreciative of the faith you have had in us. Please accept our heartiest congratulations!

Fourth Foster Producer in 90 Days
The 20th in 20 Months

Latest in a long line of Foster producers, Californian No. 2 makes Californian the SEVENTH FOSTER DIVIDEND-PAYING SYNDICATE. More than 5,000 dividend checks are already going out from the Foster offices every month—Californian No. 2 adds 2,000 more!

Californian No. 2 beats Miracle No. 6 only about a week. When the latter comes in, as she will within six or seven days, there will be EIGHT FOSTER DIVIDEND-PAYING SYNDICATES. In quick succession will follow Miracle No. 3, advancing the Foster organization still higher in the ranks of California's greatest independent oil producing companies.

Your Opportunity to Join in This Huge Tide of Wealth is Yankee

Topping Californian—topping Miracle—topping any and every Foster syndicate in her marvelous possibilities——

YANKEE Will Be Next!

Drilling on a $100,000 five-acre lease in the gusher area of Santa Fe Springs, her possibilities are greater than others because she drills where 6,000 barrel wells are always expected, and where 8,000 and 10,000 barrels are ordinary occurrences.

She drills two wells to the Meyer sand, on a capitalization of only $200,000 per well—4,000 units at $100 each. First earnings from her wells go entirely to unitholders until they have received a 100% return—then her profits through all the years that her wells may flow are shared equally with the Fosters.

Californian's Great 4,000-Barrel Well
Means That
YANKEE'S BOOKS CLOSE WITHOUT NOTICE!

There are less than 2000 Yankee units remaining unsold!

More than 2,000 Californian unit holders have won and won handsomely. They are going to want to win again—win with the same men with whom they won before.

Californian, with her roaring new wealth making well provides the means for Californian unit-holders to repeat their triumph—repeat and go it one better.

Draw your own conclusions as to how long you can delay and still buy Yankee units at anything like $100 each.

To have an interest in Yankee—even a $100 unit—can mean to you 100% in dividends in lightning quick order, and handsome monthly dividend checks of perhaps $35 to $40 per month for many months to come.

Yankee's books will close without Notice.
Reservations will be held only 24 hours.

Get Your Order in by wire, telephone or in person
TODAY!

Offices Open Until 9 P. M.
FRED B. FOSTER & COMPANY
OIL PRODUCERS
906-921 Bank of Italy Bldg., 7th and Olive, Los Angeles, Cal.
Long Beach—9 Locust Street. Pasadena—313 Central Bldg.

The WIRE TAPPERS
by Arthur Stringer

SYNOPSIS OF PREVIOUS INSTALLMENTS.

Jim Durkin earns his living as a telegrapher until the lure of easy money in wire tapping leads him from the straight and narrow to a cell in jail. MacNutt, a crooked race track manipulator, needs Durkin's brains and experience in his business and secures his freedom. At MacNutt's headquarters Durkin meets Frances Cashier, a clever young Englishwoman, with whom he is to work. In the days that follow a mutual desire for honest living proves a bond between the couple, and with the coming of love they plan a new life. Shortly after MacNutt's place is raided by the police and Durkin turns his attention to the activities of the cotton market, when he discovers and taps the private wire which carries to Curry of Wall street his advance cotton information from the South. MacNutt turns informer and being envious of Durkin's success in the market, causes his arrest. On their way to headquarters the detectives agree to accept a bribe from Durkin for his release and the men enter a saloon for the exchange of money. A message in code to the bartender brings knockout drops in the detectives' drinks and Durkin hurries to Frances' apartment where he finds MacNutt. In a fit of vengeful rage he threatens to kill MacNutt but Frances considers the cost and weighs her lover to save him from the act. In the excitement that follows MacNutt beats Durkin's market winnings and walks off with a small fortune. A week later Frances and Durkin are married. Immediately after the ceremony Frances sends Durkin to their new home in Chelsea while she goes to close her apartment. Turning to leave she is confronted by MacNutt.

"I tell you Frank, you're not the sort of woman that can go half-fed and half-dressed, driftin' 'round dowdy and hungry and homeless, most of the time," said MacNutt. "You're too fine for all that sort o' thing! A woman like you has got to have money, and be looked after, and showed around, and let take things easy—or what's the use o' bein' a beauty, anyway. You know all that, 's well as I do!"

"Yes, I know all that!" she said vacantly, wearily, for her racing thoughts were far away. She was inwardly confessing to herself that they who live by the sword must die by the sword.

"Then what's the use o' crucifyin' yourself?" cried MacNutt, seeming to catch hope from her change of tone. "You know as well as I do that I can hound this Durkin off the face o' the globe. I can make it so hot for him here in New York that he daren't stick his nose within a foot o' the Hudson. And I'm goin' to do it, too! I'm goin' to do it, unless you want to come and stop me from din' it!"

"Why!" she asked emptily.

"Didn't you save my life once, Frank, right in this room? Damn it all, you must have thought a little about me, to do a thing like that!"

"And what did you do for it?" she demanded, with a sudden change of front. Once again she was all animal, artful and cunning and craft. "You played the sneak-thief. You slunk back here and stole his money. No, no; there's no good your denying it—you came and stole his honestly earned money!"

"Honestly earned?" he scoffed.

"No, not honestly earned, perhaps, but made as clean as it could be made, in this low and mean and underhand business you taught us and dragged us into! And you came and stole it, when it meant so much to me, and to him!"

"Yes, I said I'd knock him, and I did knock him! But, good heavens, what's his money to a high-roller like me! If that's all you're swingin' your clapper about, you may as well get wise. If it's the money you're achin' after, you can have it—providin' you take it the way I'm willin' to give it to you!"

"I can't believe you—you know that!"

"You think I'm talkin' big? Well, look here. Here's my wad! Yes, look at it good and hard—there's enough there to smother you in diamonds, and let you lord it 'round this town for the rest of your life!"

"You're drunk," she cried, once more consumed by a sudden fear of him.

"No, I'm not; but I'm crazy, if you want to put it that way, and you're the cause of it! I'm tired o' plottin' and schemin' and gettin' mixed up in all kinds o' dirty work, and I want to take it easy now, and enjoy life a little!"

She gasped at his words. Were his aspirations, then, quite as high as hers? Where all the vague ideals she mouthed to Durkin and herself only the thoughts of any mottled-souled evil-doer?

Then she watched him slowly close the great polished pig-skin wallet, replace it in his inside breast-pocket, and secure it there with its safety-button.

Frances gazed at him blankly, with detached and impersonal attention. He stood to her there the embodiment of what all her old life had been. In him she saw incarnate all its hideousness, all its degrading coarseness, all its hopeless and wickedness. And this was what she had dreamed that at a moment's notice she could thrust behind her! She had thought that it could be slipped off, at a turn of the hand, like a soiled skirt, when the insidious poison of it had crept into her very bones, when it had corroded and withered and killed that holier something which should have remained untouched and unsullied in her inmost heart of hearts. He was her counterpart, her mate, this gross man with the many-wrinkled, square-set jaw with the stolid bull-neck, with his bleated, vulpine face and his sub-dolous green eyes. This was what she had fallen to, inch by inch, and day by day. And here he was talking to her, wisely, as to one of his kind, bargaining for her bruised and weary body, as though love and honor and womanly devotion were chattels to be bought and sold in the open market.

The ultimate, inexorable hopelessness, the foredoomed tragedy of her dwarfed and perverted life came crushingly home to her, as she looked at him, still confronting her there in his challenging comradeship of crime and his kinship of old-time dishonor.

"Mack," she said quietly, but her voice was hard and dry and colorless, "I could never marry you, now. But under one condition I would be willing to go with you, ... you say."

"And that condition is?"

"It is that you return to Durkin every cent you owe him, and let him go his way, while we go ours."

"You mean that, Frank?"

"Yes, I mean it!"

He looked at her colorless face closely. Something in its seemed to satisfy him.

"But how am I to know you're going to stick to your bargain?" he still hesitated. "How am I to be sure you won't get your price and then give me the slip?"

"Would Durkin want me, after that? Would he take up with me when you had finished with me? Oh, he's not that make of man!" she scoffed in her hard, dry voice. There was a little silence; then, "Is that all?" she asked in her dead voice.

"That's just as you say," he answered.

"Very well," she said between her drawn lips. She stepped quickly to the back of the room, and lifting the hidden telephone transmitter up on the table she threw open the window to loop the wire that ran by the overhanging eave.

"Hold on, there!" cried MacNutt, in alarm. "What's all this, anyway?"

"I have got to tell Durkin, that's all. He has got to know, of course, what we have decided on."

"Oh, no, you don't, my beauty! If there's goin' to be any telephonin' out o' this house, I do it myself!"

"It makes no difference," she answered, apathetically. "You can tell him as well as I could."

She could see some new look of suspicion and rage mounting into his watchful eyes. "I do the talking this trip," he cried.

"Then cut in and loop that third wire—no, the fourth, counting the lighting wire—on the eave there. It is the Van Schaick house-wire—indeed, it would be much better to cut them off altogether, after we cut in, or there might be some interference from them with Central. Now throw open that switch behind the window-curtain there—so. Now, if you will ring up Central and ask for the Chelsea, they will connect you directly with Durkin. He is waiting in his room there for me."

He looked at her, suspicious and puzzled, the momentary note of triumph gone out of his voice.

"See here, Frank, I may as well tell you one thing, straight out. Although I square up with Durkin for what I got out of him, and pass this money of his over to you, I tell you now, I'm going to smash that guan!"

"Smash him?" she echoed, dismally. "Then you've been lying!"

"Yes, smash him! You don't imagine I'm going to have that piker shadowin' and doggin' me like a flatty all my days! I stand pat now with Doogan and his men. And in ten days I can have Durkin up against ten years!"

"That's a lie," she contended.

"Well, I can have him so he'll be glad to get ten years, just to get out o' what's comin' to him!"

"Then, this was all a trap, a plot?" she gasped.

"No, it's not a trap—it's only that I wanted to save you out o' the mess. I'm wise enough in most things, but about you I've always been a good deal of a fool. It's my loose screw, all right; sometimes it's driven me near crazy. I'm goin' to have you, I don't care what it costs me—I don't care if I have to pound this Durkin's brains out with lead-pipe!"

"Take me! Take me—but save him!" she pleaded.

"Good God, it's not just you I want—it's—it's your feelin's, it's your love that I've got to have!"

"Oh!" she moaned, covering her face with her hands.

"It's a queer way of makin' love, eh?—but I mean it! And I want to know if you're goin' to swing in with me and get taken care of, or not?"

"Oh you fool, you fool," she cried suddenly, smiting the air with her vehemently closed fists. "You poor, miserable fool! I loathe and hate the very sound of your voice! I despise every inch of your brutish, bloated body! I'd die—I'd kill myself ten times over before I'd so much as touch you!"

He looked at her gathering storm of rage, first in wonder, and then in a slow and deadly anger that blanched his face and left only the two claret-colored blotches on his withered cheeks.

"I'll give you one last chance," he said, clenching his flaccid jaw.

"Chance! I don't want a chance! Now I know how things must go! Now I know how to act! And before we settle it between us, and if I have to—to lose everything, I want you to know one thing, I want you to know that I'm doing it for Durkin! I'm doing it all, everything, for him!"

"For Durkin?" he choked, with an oath. "What are you fightin' for that washed-out welcher for?"

"Because Durkin is my husband!" she said, in her ashen white determination, as she stepped quickly to the door and double-locked it. "And because I would die for him"—she laughed shrilly, horribly, she said it—"before I'd see him hurt or unhappy!"

She stood firmly with her back against the door, panting a little, her jaw fallen loosely down, her eyes luminous with their animal-like fire.

"Then by God, you will!" said MacNutt in his raucous guttural, with his limbs beginning to shake as he glared at her.

She stood there motionless, trying to think out the first moves in that grim game for which freedom and love and life itself were the stakes.

"Then by God, you will!" repeated MacNutt, with the sweat coming out in beads on his twitching temples.

(Continued in Tomorrow's Times)

[Copyright by Bobbs-Merrill Co.]

Mexico is spending over eight times as much for education as it did under Carranza's rule.

BUSINESS BREVITIES.
[Advertising]

The Times Branch office, 621 South Spring street. Advertisements and subscriptions taken. Telephones Pico 700, 10291.

Comfort Your Skin With Cuticura Soap and Fragrant Talcum

Soap, Ointment, Talcum, 25c. everywhere. Samples free of Cuticura Laboratories, Dept. X, Malden, Mass.

Brock and Company

Wedding Favors

From the Bride to Her Maids

Appropriate gifts in Platinum, Gold, or Sterling Silver.

"Beginning Saturday, June 2nd, and throughout June, July, August and September, this store will close every Saturday afternoon at 12:30."

Brock & Company
515 West Seventh Street
Between Olive and Grand

The House of Perfect Diamonds

Invest Your Savings
MAKE THEM EARN MORE
Investigate
FOSTER and KLEISER Company
Investment Plan
Small Amounts Monthly Will Bring You
7% to 10%
FOSTER & KLEISER COMPANY
1550 W. Washington St. Los Angeles. West 7230
San Francisco, Oakland, Sacramento, Long Beach, Seattle, Tacoma and Portland.
Kindly send me, without obligation, full particulars of your investment plan.
Name .....
Street Address .....
City ..... R. B.

Keep Resinol handy

There is nothing better

to relieve that miserable little burn, cut or scratch—that bruise, insect sting, or any of the many other minor hurts that occur daily. Apply freely but gently to the affected surface so as not to disturb the injured skin, then bandage lightly.

This cool, gentle ointment will not smart or sting even when applied to the most irritated skin. It usually stops the burning, throbbing sensation at once and allays the inflammation in an amazingly short time.

Resinol Soap is not only a valuable aid to Resinol Ointment, but it is the ideal toilet and bath soap for every member of the family. Try it and see! Ask your druggist today for Resinol.

"A boon and a blessing as an infant dressing"

Use HENDERSON'S SKRATCH OINTMENT for ECZEMA

TETTER, DANDRUFF, ITCHING SCALP, POISON OAK, PRICKLY HEAT, AND ALL ERUPTIONAL SKIN DISORDERS
POSITIVELY GUARANTEED
For Sale at All Drug Stores.
SKRATCH MFG. CO. 3870 W. 8TH, LOS ANGELES

TODAY
Thursday, May 31, 1923
Month-End Sale
in which we offer
An Unrestricted Selection of Seasonable Apparel at Very Great Price Reductions.
Myer Siegel & Co.
617-619 S. Broadway

America's Finest Store
VOGUE COMPANY
BROADWAY AT EIGHTH
303 FIFTH AVE. NEW YORK. 10 RUE D'ANTIN PARIS

The fashionable silhouette begins with the corset

In the modern scheme of dress, the fashionable woman gives first thought to the corset which is to be the foundation of the new gown or other outer apparel. To be absolutely sure of the correct silhouette, choose from the new models in

Frolaset Corsets
PRONOUNCED FRO-LASE

In these superior front lacing corsets, you will find exactly the right model for your figure and we can fit you perfectly and give your figure the fashionable lines of the hour, together with a degree of comfort you have never before experienced in your corsets.

Splendid values at $3.50 to $25

EASTERN FURNITURE SALE

8-PIECE DINING SUITE—$199 AND UP
10-PIECE DINING SUITE—$280 AND UP

We have just received several carloads of Eastern Furniture—Walnut or Mahogany, Dining Room, Bedroom and Living Room Furniture—Now is your opportunity to buy at the right price.

WE SAVE YOU NEARLY HALF DOWN-TOWN PRICES.

KEIM FURNITURE STUDIO
627 South Western Avenue

The "BLIND MAN" Est. 1921

Now On Broadway

The "BLIND MAN'S" new store—fine service and quick place to buy.

WINDOW SHADES—"Brenlin" shades that wear, and others.

RUGS—All the newest Wiltons, Axminsters and others—step in—handy to see.

LINOLEUM — NAIRN, ARMSTRONG'S, the Imported Greenwich and others. $1.00 square yard and up.

E. H. Elkeles
The "BLIND MAN" Manufacturer
WINDOW SHADES—RUGS
LINOLEUM
834 So. Broadway
Phones 627-95, 823-889
No connection with any other firm

SAN FRANCISCO CHRONICLE
San Francisco's Leading Daily and Sunday Paper

You cannot afford to overlook its special Sunday features which teem with interest.

The Chronicle reaches a high buying power class of readers and consistently produces satisfactory results for advertisers. For advertising rates and detailed information call

R. J. BIDWELL CO.
Pacific Coast Representatives
TIMES BLDG., LOS ANGELES. Pico 700
Subscription Office: Louis Baar, 303 Henne Bldg. Pico 3283.

The LIMOUSINE of The KITCHEN

Like the Limousine, the Majestic Automatic is designed to shut out the cold and keep in the heat, reflect elegance, give comfort and genuine satisfaction.—A GAS WATER HEATER OF DISTINCTION.

A TINY PILOT LIGHT KEEPS A TANKFUL HOT

A lustrous White Enameled Jacket insulated with asbestos to insure against loss of heat by radiation combined with the Unique construction of the Majestic Automatic enables a tiny pilot light to

KEEP THE WATER HOT

Day and Night steaming hot water at a turn of the faucet. A very small amount of gas is used.

Phone - - Main 2515
W. B. Bastian Mfg. Co.
2117 Violet Street
Los Angeles - - - California

The Most Painstaking Scientific Examination
Highest grade lenses, from $2.50 to $7.
One-Piece Solid Bifocal, $7.50.
Every Frame on the Market From $1 up.
DR. C. S. RODGERS
OPTOMETRIST
323 Merchants' Natl. Bank Bldg.
6th and Spring Phone 823-757

Repaint your car with Da-Cote Enamel for $1.75
We tell you how.
UHL BROS., 639 S. Olive

WHAT'S DOING TODAY

Masonic Club dance, Alexandria, evening.
City Club, Chapman Building, Eighth and Broadway, noon: Miss Brandstrom, speaker.
Grocers' Association meeting, 453 South Olive, evening.
Southern California Sector, First Division, War Veterans, dance, Kramer's Studio, evening.
Baseball, Washington Park, Vernon vs. Los Angeles, afternoon.
Glendale Industrial Exposition, Glendale, evening.
Junior art exhibit, Southwest Museum, 1 to 5 p. m.
Mission Play, San Gabriel, afternoon.
Los Angeles Chapter, Native Sons of the Golden West, vaudeville, Majestic Hall, 114 West Fifteenth, evening.
Los Angeles Museum exhibit, Exposition Park, 10 a. m. to 4 p. m.
Lincoln Club luncheon, California Club, 453 South Hill, noon: Senator Reed Smoot, speaker.
Pasco Club dance, 2915 Orange, evening.

MOTION PICTURES:

Alhambra, Hill, between Seventh and Eighth—"The Isle of Lost Ships."
California, Eighth and Main—Harold Lloyd in "Safety Last."
Grauman's Hollywood, McCadden Place and Hollywood Boulevard—"The Covered Wagon."
Grauman's Metropolitan, Ninth and Hill — Lois Wilson in "Only Thirty-eight."
Grauman's Million-Dollar, Third and Broadway—"The Heart of Wetona."
Grauman's Rialto, Broadway near Eighth—Lionel Barrymore in "Enemies of Women."
Kinema, Seventh and Grand—"Within the Law."
Lore's State, Seventh and Broadway—"Fascination."
Miller's, Ninth and Main—"The Man from Glengarry."
Mission, Ninth and Broadway—"Down to the Sea in Ships."
Symphonic, Sixth and Broadway—Tom Mix in "Three Jumps Ahead."
Tally's, 833 South Broadway—"What Wives Want."

STAGE:

Egan, Pico and Figueroa—"Morphine."
Majestic, 845 South Broadway—Holbrook Blinn in "The Bad Man."
Mason, 744 South Broadway—"Fair and Warmer."
Mason Opera-house, 127 South Broadway—"Shuffle Along."
Philharmonic, Fifth, between Hill and Olive—"Pepper Box Revue."

VARIETIES:

Burbank, Sixth and Main—"El Jleta Revue."
Hippodrome, Eighth and Hill—Hal Skelly in "The Mutual Man."
Hippodrome, Main near Fourth—"Bulldog Drummond."
Orpheum, 838 South Broadway—W. C. Fields in "Friends of the Links."
Pantages, Seventh and Hill—Nan Halperin in person.

RADIO:

7 to 7:30 a.m., KUS, City Dye Works.
12 m. to 12:30 p.m., KUS, City Dye Works.
12:30 to 1:15 p.m., KNJ, TIMES, 395 meters.
1 to 1:30 p.m., KFI, Auditorium.
3 to 3 p.m., KUS, City Dye Works.
5 to 5:30 p.m., Herald.
6:30 to 7 p.m., Examiner.
6:45 to 7:30 p.m., KNJ, TIMES, 395 meters.
8 to 8:30 a.m., KNJ, TIMES, 395 meters.
8 to 9 p.m., Herald.
9 to 10 p.m., Examiner.
10 to 11 p.m., KFI, Auditorium.

NEW LIGHTS ON BEACH
By a "Times" Staff Correspondent

OCEAN PARK, May 30.—An extensive program for civic beautification is being planned by the Public Works Department here. One of the noted improvements will be the installation of hanging string lamps on the plaza between Marine and Kinney streets. The new lights will be of an ornamental variety and will add greatly to the attractiveness of the section.

Teeth as Low as $5, Best Set $7

Most set, same before, no matter how much you pay, including your choice of best plate material (metal excepted.) Guaranteed 10 Years.....$7.00

MY EXTREMELY LOW PRICES

Teeth as Low as $5.00
Best Set of Teeth (either set) $7.00
Gold Crowns (22 karat) $4.00
Bridge Work (22 karat) $4.00
Porcelain Crowns $4.00
Gold Fillings ..... $1.00 up
Gold Inlays ..... $1.50 up
Synthetic Porcelain Fillings ..... $1.00 up
Silver Fillings ..... 50c up
Cement Fillings ..... 50c up
Teeth Treated 50c
Pyorrhea Treatment, per tooth $2.00
Nerve Removed (Painless) $1.00
Teeth Extracted (Painless) 50c
No charge for Painless Extraction and Cleaning when other work is contracted for.
Old gold is valuable. I pay cash or allow you full value for it on dental work.
NO. 1 DENTAL PARLORS, Phone 10475. LATE, high-class, up-to-date, SANITARY dental office with sterilized instruments and professionally operators whom you will not be ashamed to recommend to your friends.
X-RAY PRICES
Single exposure $1.00
Additional exposures (each) 25c
Ten exposures $5. Complete set (11) $4
Perfect Pictures Guaranteed

DR. FAIRFIELD Examination Free
Entire Third Floor 536 S. Bdwy.
Hrs. 8:30 to 6; Sun., 9 to 12. phone 60500

Beautiful Hollywood Cemetery
Crematory and Columbarium

ABDOMINAL APPLIANCES SUPPORTERS

For corpulency, rupture, displacements, post-operation, pendulous abdomen.

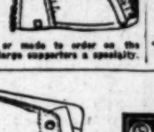

From Manufacturer G. WISK
210 W. 10th St. Near Broadway, Los Angeles, Cal.
Appliances from stock or made to order on the shortest notice. Extra large supporters a specialty.

THE WEATHER
[Official Report]

LOCAL FORECAST

For Los Angeles and vicinity: Fair Thursday.

STATE FORECAST

SAN FRANCISCO, May 31.—Weather forecast: San Francisco and vicinity: Fair Thursday; moderate northwesterly winds.

Northern California: Fair and warmer Thursday; moderate northwesterly winds.

Southern California: Fair Thursday; light westerly winds.

Sacramento, Santa Clara and San Joaquin valleys: Fair and warmer Thursday; light northerly winds.

ARIZONA FORECAST

PHOENIX (Ariz.) May 30.—Forecast for Arizona: Fair Thursday and Friday; not much change in temperature.

COLORADO RIVER

YUMA (Ariz.) May 30. — [Exclusive Dispatch from the U. S. Reclamation Service.] Gauge height Colorado River, 25 feet. Discharge, Wednesday, 67,900 cubic feet; Tuesday, 65,900 cubic feet.

TEMPERATURES

	Max.	Min.		Max.	Min.
Abilene	96	66	North Head	56	46
Boise	84	42	Oklahoma	86	62
Boston	82	62	Phoenix	92	66
Buffalo	70	52	Pittsburg	82	56
Chicago	66	54	Portland, Or.	58	48
Denver	74	48	Rapid City	74	52
Des Moines	84	60	Red Bluff	96	60
Dodge City	78	58	Roseburg	68	42
El Paso	—	64	Roswell	92	58
Eureka	54	48	St. Louis	94	66
Flagstaff	86	46	Minneapolis	—	—
Fresno	98	62	St. Paul	80	62
Galveston	84	72	Sacramento	96	54
Havre	74	46	Salt Lake City	84	58
Helena	76	50	San Diego	68	62
Huron	78	52	San Francisco	58	52
Independence	—	52	San Luis Obispo	68	54
Kamloops	66	38	Seattle	56	44
Kansas City	82	62	Spokane	62	46
Knoxville	84	62	Tampa	92	72
Los Angeles	84	62	Tonopah	92	62
Memphis	96	68	Tucson	96	62
Modena	88	44	Washington	78	60
Needles	102	72	Wilmington	78	60
New Orleans	86	72	Winnipeg	72	46
New York	78	56	Yuma	98	62

VITAL RECORD.

DEATHS
With Funeral Announcements

ALLEN. At 2716 Hyperion Place, May 29, 1923, Martha T. Allen, beloved wife of Albert C. Allen and devoted mother of Marguerite Edyth and Thornton V. Allen, daughter of Lydia I. Thornton.
Funeral services at the house, Friday afternoon at 2 o'clock. Interment, Inglewood Park Cemetery. Mark A. Pierce Co., directors.

AUSTIN. May 25, at 1260 West Twenty-fifth street, Robert G. Austin, father of Mrs. C. C. Silverton, Mrs. M. McConnell, William John and Steve Austin of New York City.
Funeral services Friday, June 1, at 10 a.m., under auspices of Los Angeles Lodge, No. 99, B.P.O.E., and Bartlett-Logan Post, G.A.R., from Pierce Brothers' chapel, 810 South Flower.

BARTLESON. Services for Georgia Bartleson will be held today at 3:30 p.m. from her late residence, 617 Escondido street. Lawson F. Utter, director, in charge.

BELLO. In this city, Vincent Bello, aged 28 years. Remains at parlors of E. E. Overholtzer-Sons Co., 1236 South Grand.

BIDELMAN. Services for William Pendry Bidelman will be held today at 2 p.m. from his late home, 1730 South Bronson avenue, under direction of the Rippe Mortuary, 842 South Figueroa street. Interment, Rosedale Cemetery.

BLAIR. At 5419 Marmion Way, Mrs. Marie L. Blair.
Funeral services at Crouse's, today, 2:30 p.m.

CARVER. At 2306 Ninth avenue, Louisa Jane Carver, aged 83 years, beloved mother of Mrs. Anna L. Hancock, Mrs. Rose Danner, Mrs. L. J. Cosner and H. J. Carver.
Remains to be forwarded to Bakersfield, Cal., for interment, by E. E. Overholtzer-Sons Co., 1236 South Grand.

CHAPMAN. Funeral services for Elizabeth Chapman will be held today at 3 p.m. from Pierce Brothers' chapel, 619 South Flower street.

COOK. May 30, Raymond J. Cook, aged 25 years, loving brother of Mrs. Ward Porter and Mrs. Walter Bealer of Cleveland, O.; George and Harry Cook of this city.
Remains at the parlors of Lawson F. Utter, 4254 Marsala avenue. Services and interment, Cleveland, O.

COOPER. May 29, at his late residence, 1620 West Thirty-seventh Place, Cornelius Cooper, aged 57 years.
Remains will be forwarded today by Edwards Brothers to Buffalo, N. Y., for interment.

CROSS. At 407 West Seventy-fifth street, Valley Cross.
Remains in care of Gullek & Moss, 1345 South Flower street.

DEATHS
With Funeral Announcements

CUNNINGHAM. Lorraine S., beloved wife of Minnie Hamlin, Cunningham, mother of Donald Cunningham and Mrs. Lucile Cunningham, sister of Mrs. Jr. Funeral from the Belasco chapel, 320 West Seventh street, Friday at 10 a.m. Interment, Rosedale Cemetery.

DEEGAN. May 28, at 427 West Seventeenth street, Joseph C., beloved husband of Mary Deegan, and father of Mrs. Joseph Deegan, and son of Mrs. O'Connell, Mrs. Dunn, Mrs. Agnes A. and Edward J. Deegan, Jr.
Funeral Friday, June 1, at 9:30 a.m. from chapel of Conradson & Co., 1218 South Hope street, Calvary Cemetery.

DOYLE. Harry A. Doyle, age 48 years, at 1. A. Doyle, husband of Mrs. Mary Doyle, father of Mrs. Lucille and Richard A. Doyle of Santa Monica, and brother of Mrs. Mary Doyle of Chicago.
Funeral Thursday, 2:30 p.m., from St. Vincent de Paul's chapel, Pasadena.

FIGRUNT. May 29, Mary Figrunt, a native of Virginia, aged 91 years.
Funeral from the chapel of Baker Bros. & Bon, 1218 South Hope street, Thursday, June 1, 9:45 a.m. Solemn requiem mass at Church of Our Lady of Guadalupe at 10 a.m. Interment, Calvary Cemetery.

FINEGOLD. May 29, Hyman Finegold.
Remains at Sherman Funeral Parlors.

FRASER. At 1007 West Twenty-fifth street, May Parker, widow of the late Robert Fraser, and mother of J. Hunter Fraser, Mrs. Robert Sadd and Mrs. Margaret Adams.
Funeral services Friday, June 1, at 2 p.m. from Pierce Brothers' chapel, 619 South Flower street. Interment, Forest Lawn Memorial Park. Park Curbside Chapel. Rose Hills Memorial Park.

GRENCHBACK. May 29, Minnie Grenchback, aged 70 years, beloved wife of Louis Grenchback and mother of Louis Grenchback, Jr., and Mrs. Lillian Cornwall, at 1411 Cornwall street, 60th Street.
Funeral services Friday, June 1, at 10 a.m. from Pierce Brothers' chapel, 619 South Flower street. Interment, Calvary Cemetery.

HALL. Funeral services for Minnie Hall will be held today at 1 p.m. from Pierce Brothers' chapel, 619 South Flower street.

HARLEY. Remains of W. R. Harley, who shipped today in the S. S. Iowa, are being forwarded to Los Angeles for interment. Lawson F. Utter, director, in charge.

HILL. Funeral services for Minnie Hill will be held today at 10 a.m. from Pierce Brothers' chapel, 619 South Flower street.

JOHNSON. May 27, at the Pacific Southwest Sanitarium, Mrs. M. Johnson, aged 60 years, beloved wife of Chas. Johnson, father of Chas. and Fred Johnson.
Funeral services today at 2 p.m. from Pierce Brothers' chapel, 619 South Flower street. Interment, Inglewood Park Cemetery.

KEDDIE. At 726 Hobart boulevard, May 29, 1923, beloved daughter of Mr. and Mrs. Frank E. Robert and Sadie Keddie.
Private services today, 11 a.m., at Conway chapel, Adams and Hoover.

LARSON. Anna C. Larson, beloved wife of William Larson.
Remains in care of the Home Memorial Parlors of Pierce Brothers, 1127 South Hope street, Los Angeles.

McCALLEN. May 28, James Rose McCallen, Remains at parlors of W. R. Rose, Inc.

MEEKER. On Tuesday, May 29, 1923, at her home in Pasadena, Mary E. Meeker, beloved wife of the late Dr. Meeker, mother of Mrs. Ethel Meeker Bowers, Mrs. Mary Meeker Hall and Mrs. Grace Meeker Cornell, and grandmother of Mrs. Lawrence Cornell.
Funeral services at 10 o'clock Friday, June 1, at 10:15 o'clock at the chapel of Conradson & Co., 1218 South Hope street, Los Angeles. Interment, Calvary Cemetery.

MORIARTY. At the residence, 1015 East Twenty-seventh avenue, May 29, 1923, Mary Moriarty, beloved wife of Frank Moriarty, sister of Mrs. Minnie C. Lane of Los Angeles.
Funeral services will be held from the residence, 1 at 2 p.m., from the parlors of Smith & Hutchins, Inc.

NORTHRUP. At Altadena, May 29, at the home of his daughter, Mrs. Eugene Newhouse, aged 78 years, widower of Mrs. Mary Northrup, native of Ohio, resident of Chicago, beloved father of Mrs. Newhouse, Northrup, Mrs. Ethel Northrup and Mrs. Ruth Northrup and daughter of Mrs. Susan B. Northrup of Oswego.
Funeral Friday afternoon at 2:30 o'clock from the residence, 1001 Mariposa avenue, Altadena. Interment private. Arrangements by Smith & Tutor, Altadena, Orange.

PRIEST. The funeral of Mrs. E. V. Priest will be held at Brown Brothers' chapel, 10 o'clock, Friday at 2 p.m.

REYES. The funeral of Joseph Reyes will be held at 1063 East Twenty-third street at 2 p.m. today. Burial Evergreen Cemetery.

RIMM. At 4422 North Irving Boulevard, Burbank, Rimm.
Shipment to Grand Rapids is under direction of Salsbury.

ROSS. In Glendale, May 29, Mrs. Ida S. Ross, beloved wife of A. L. Ross, mother of Neale Ross, and sister of Mrs. Ed T. Sinnott.
Funeral services from the late residence, 1001 Cypress avenue, Glendale, Friday, June 1, at 2 p.m. from Pierce Brothers' chapel, 619 South Flower street. Interment, Forest Lawn Memorial Park.

ROZELLE. At Hermosa Beach, May 29, F. Rozelle.
Remains at Home Undertaking Parlors, Hermosa Beach.

RUSH. At 6124 Central avenue, Huntington Park, May 29, Mary Rush, beloved wife of Frank Rush, mother of Mrs. Ethel Rush Remains at Hoffeditz & Hoffeditz.

SKINNER. May 30, E. F. Skinner, aged 60 years, husband of Mrs. Ward Skinner and brother of Mrs. Charles M. Skinner, Mrs. Ethel Skinner, Mrs. Lucy Skinner, Mrs. Agnes Skinner, Mrs. Ruth Skinner, Mrs. Ella Skinner, Mrs. Ruth Skinner, Mrs. Ella Skinner, Mrs. Ruth Skinner, Mrs. Ella

DEATHS
With Funeral Announcements.

CUNNINGHAM. Lawrence S., beloved son of Minda Slater, grandson of Mrs. Mary Slater, brother of David and Edna Cunningham and Slate Cunningham. White and Russell R. Cunningham, Jr.
Funeral from the Roberts chapel, 1033 Central avenue, Friday at 10 a.m. Rosedale Cemetery.

DEEGAN. May 30, at 421 West Sixty-fifth street, Joseph G., beloved son of Mr. and Mrs. Joseph Deegan, and brother of Mrs. Lena O'Connell, James J. and Edward J. Deegan, aged 43 years.
Funeral Friday, June 1, at 9:30 a.m. from chapel of Cunningham & O'Connor. Requiem mass at Holy Cross Church at 9 a.m. Interment, Calvary Cemetery.

DOYLE. Harry A. Doyle, son of Mr. and Mrs. W. A. Doyle, brother of Dale Doyle of Burbank and Robert A. Doyle of Gallup, N. M.
Services Thursday, 1:30 p.m., from the Conger chapel, Pasadena.

FIGRUNT. May 29, Mary Figrunt, a native of Virginia, aged 64 years.
Funeral from the chapel of Robert Story & Son, 1218 South Flower street, Friday, June 1, 9:45 a.m. Solemn requiem mass at the Church of Our Lady of Guadalupe at 9 o'clock. Interment, Calvary Cemetery.

FINEGOLD. May 29, Hyman Finegold.
Remains at Byrnes Brothers, 855 Figueroa.

FRASER. At 2937 Elm street, May 31, Anna Tarbet, widow of the late Simon Fraser, beloved mother of J. Hartley and Katherine M. Fraser, and sister of J. Hartley Tarbet, Mrs. Lenora Gardner and Mrs. Margaret Adams.
Funeral Thursday at 2 p.m. at the Cypress Park Christian Church. Byrnes Brothers, directors.

GRESCHBACH. May 29, Myrtle Greschbach, aged 30 years, beloved wife of Edwin Greschbach and loving mother of Robert Greschbach of 1411 Connecticut street, this city.
Funeral services Friday, June 1, at 2 p.m. from Pierce Brothers' chapel, 619 South Flower street. Interment, Forest Lawn Cemetery.

HALL. Funeral services for Hattie G. Hall will be held today at 2 p.m. from Pierce Brothers' chapel, 619 South Flower street.

HARLEY. Remains of N. H. Harley will be shipped today to Hot Springs, Ark., for services and interment. Lawson P. Utter, director, in charge.

HILL. Funeral services for Matilda Hill will be held today at 10 a.m. from Pierce Brothers' chapel, 619 South Flower street.

JOHNSON. May 27, at San Francisco, Col., Mac M. Johnson, beloved husband of Mary Ann Johnson, father of Clara and Ann Johnson.
Funeral services today at 1 p.m. from Pierce Brothers' chapel, 619 South Flower street. Interment, Inglewood Park Cemetery.

KEDDIE. At 120 East Thirtieth street, Beatrice, beloved daughter of Mrs. Flora Keddie, sister of Robert and Selina Keddie.
Private services today, 11 a.m., at Rosedale Cemetery chapel. Alvarez & Moss, directors.

LARSON. Anna C. Larson, beloved wife of William Larson.
Remains in care of the Rogers Mortuary, 939 South Figueroa street. Announcement of funeral later.

McALLEN. May 26, James Henry McAllen.
Remains at parlors of W. A. Brown, Venice of funeral later.

MEEKER. On Tuesday, May 29, 1923, at her home in Pasadena, Ruth W. Meeker, aged 34 years, widow of the late Rev. Theodore R. Meeker and mother of William A. Meeker.
Funeral services at 10 o'clock Friday at the chapel of Turner & Stevens, Pasadena, with burial at 11:15 o'clock at Evergreen Cemetery.

MORIARTY. At the residence, 620 North Commonwealth avenue, May 30, Cordia C. Moriarty, beloved wife of Frank A. Moriarty, sister of Mrs. Nannie C. Lower of the Ivar Apartments.
Funeral services will be held Friday, June 1, at 2 p.m., from the parlors of Council Co., 1520 South Hope street.

NORTHRUP. At Alhambra, May 29, 1923, Myrtle Cooper Northrup, aged 35 years, native of Chicago, beloved wife of Judge William K. Northrup and mother of Mrs. Myrna Mohr, and daughter of Mrs. Emma M. E. Cooper of Orange.
Funeral Friday afternoon at 2:30 o'clock from the residence, 203 South First street, Alhambra. Interment private. Turner, Stevens & Turner, Alhambra, directors.

PRIEST. The funeral of Mrs. F. W. Priest will be held at Byrnes Brothers' chapel, 855 Figueroa, Friday at 2 p.m.

REYES. The funeral of Joseph Reyes will be held at 1663 East Twenty-third street at 2 p.m. today. Byrnes Brothers, directors.

RIMM. At 423 North Irving Boulevard, D. S. Rimm.
Shipment to Grand Rapids by McMaster & Salsbury.

ROSS. In Glendale, May 29, Mrs. Eva M. Ross, beloved wife of J. Wesley Ross and mother of Theodor Ross, and sister of Fred and W. A. Sinclair.
Funeral services from the Little Church of the Flowers, Forest Lawn Cemetery, today at 2 p.m. L. G. Stevens Co., directors.

ROZELLE. At Harmon Beach, May 30, Fred F. Rozelle.
Remains at Byrnes Brothers, 855 Figueroa.

RUSH. At 61324 Central avenue, Green Rush.
Remains at McKellar & Salsbury.

SKINNER. May 30, J. F. Skinner, aged 71 years.
Remains at the Funeral Home of Byrnes Brothers, 939 South Hope street.

SKINNER. May 29, Mary E., beloved wife of Charles M. Skinner, and mother of Hazel and Inez Skinner, sister of Frank Hart of Santa Monica, Kate Sherry of San Bernardino and Sister Kilmeleh Sherry of Roswell, N. M.
Funeral Friday, June 1, at 8:30 a.m. from the residence, 454 South Watkins street, Requiem mass at Sacred Heart Church at 9 a.m. Interment, Calvary Cemetery. Cunningham & O'Connor, directors.

SNYDER. May 29, Charles M. Snyder, aged 52 years.
Funeral Friday, June 1, 7:30 a.m., from chapel of Cunningham & O'Connor, thence to St. Vincent's Church at 8 a.m. Interment, Calvary Cemetery.

STEWART. Services for Cordith M. Stewart, late of 851 North Hoover street, beloved mother of Mrs. Julia S. Parnell, grandmother of Virginia Anne Parnell, will be held Friday at 10 a.m. from the Little Church of the Flowers, Forest Lawn Cemetery, under direction of the Rogers Mortuary, 945 South Figueroa street.

TAYLOR. May 29, at 1:30 p.m., W. A. Taylor of Westminster.
Funeral from the chapel of Smith & Tyler, Santa Ana, Thursday at 1:30 p.m. Interment, Anaheim, Cal.

WILEY. May 28, Joseph D. Wiley of 1207 Vine Eighth street, husband of Leslie D. Wiley and father of Mrs. John D. Minnes.
Funeral services at Byrnes Brothers' chapel, 855 Figueroa, Thursday at 2 p.m. Interment private.

WILSON. At Pasadena, Cal., Lewis Bent Wilson, aged 55 years, formerly of Chicago, Ill., beloved husband of Mrs. Irma Taylor Wilson of Pasadena, and father of Mrs. Gladys Wilson Sanders of New York City.
Funeral services today at 10 a.m. from the Little Church of the Flowers, Forest Lawn Cemetery. W. A. Brown, funeral director. (Chicago, Ill., papers please copy.)

FUNERAL NOTICE

The funeral of Comrade R. J. Austin of Bartlett-Logan Post, No. 6, G.A.R., will be held from the chapel of Pierce Brothers at 8:30 a.m. today, 619 South Flower street, under the auspices of Bartlett-Logan Post. W. H. MERRION, Commander.
J. E. CARNEY, Adjutant.

CARD OF THANKS

We return sincere thanks to our many friends for their loving kindness, sympathy and beautiful floral offerings extended in our recent hour of bereavement in the loss of our devoted wife and mother. We especially wish to thank the Masons and the Catholic Church.
JACK LANDE.
MRS. LETITIA OSBORN.
[Signed]

FUNERAL DIRECTORS

GODEAU & MARTINONI
Funeral Service That Serves
Phone West 3131.
Temporary Office, 1254 West Washington street.

RUPPE MORTUARY
W. H. SUTCH, 942 S. FIGUEROA
Best equipped. Oldest Established in Los Angeles. Phone 60491.

Paul D. Robinson & Geo. M. Abbe
Funeral Services and Reasonable Rates
Phone 21169. 1147 South Flower street.

GRAHAM & ISBELL
Phone 913 West Washington
21222.

E. E. OVERHOLTZER SONS CO.
Phone 1238 South Grand.
22222.

Washington Undertaking Company
Phone 2126.
128 West Washington.

Garrett Brothers, 1227 S. Flower.
Main 1000.

Robt. Sharp & Son.

FLORISTS

HOWARD & SMITH
Floral Offerings
FLORAL DESIGNS OUR SPECIALTY.
NINTH AND OLIVE STREETS.
109-57 MAIN 176

GERMAIN SEED & PLANT CO.
Artistic Floral Offerings
8.E. corner Sixth and Main.
10956—Main 8561.

CEMETERIES

FOREST LAWN MEMORIAL PARK
Cemetery Mausoleum Crematory
Every Type of Burial Under Optimum Conditions
"Among the Hills"
Glendale Ave. & San Fernando Rd.

INGLEWOOD PARK CEMETERY
Columbarium Crematory
Outside Los Angeles City Limits
On Redondo Boulevard

ROSEDALE CEMETERY
Crematory. Vault. Columbarium

YOU'VE GOT MIX

Conquer the world and the flesh and the devil will surrender.
[Boston Transcript.

California Interests.

Editorials—News—Business—Society—The Drama.

The Times
LOS ANGELES

VOL. XLII.

THURSDAY MORNING, MAY 31, 1923.—PART II. 22 PAGES.

POPULATION By the City Directory—(1922)—247,689 By the Federal Census—(1920)—576,673

CITY HALL IN NORTH END

Cryer Calls It the Proper Location

Official Plan for Civic Center

for Favorable Vote on Bond Issue

Cryer yesterday issued a statement supporting the report of the City Planning Commission for a new City Hall, to be built with the other public buildings at the North End site.

The statement said:

"In the last two years I have been voting upon the people the question of providing a new and modern City Hall. I hope that I will not miss this opportunity to express a long-felt want. The present building is shabby, antiquated, poorly adapted to the business of a metropolitan city.

"It is now housing only about 60 per cent of the city business, while other 35 per cent of the city business is housed in scattered buildings, many of them poorly lighted and not adapted to our business. This makes for serious inconvenience to the public, and results in unnecessary expense in rentals for outside buildings, and in delay to the public service.

"In the coming election the people will have the opportunity of voting upon a proposal to issue bonds in bonds for the purchase of a site and the erection of a new City Hall, which will not only serve the public service, but will also arouse civic pride and architectural beauty and setting.

"The City Planning Commission has recommended that the new City Hall be grouped with the other public buildings north of First street, thus forming an attractive administrative center.

"I am in accord with this recommendation.

GEORGE E. CRYER,
Mayor.

SUPERVISORS URGE NORTH END CHOICE

"City Hall With Rest of Civic Center," Say County Chiefs

The Board of Supervisors has made an appeal that the voters approve the civic-center plan by building a lonesome City Hall "miles south of Ninth street." County officials feel that the distance between county and city offices is such that public convenience demands a public building nearer, which is unalterably north of First street because of the new constructed county and city buildings already located there.

"The county government has gone on record in this supposition, and recently was joined by the city in the Hall of Justice project by the city courts, police station and jail will be in the same group as the county courts and the new building is to be constructed in the present public-building zone north of First, the modern Hall of Records.

The statement of the County Board of Supervisors reads as follows:

"The Supervisors of the county of Los Angeles are vitally interested in having the unanimous recommendation of the City Planning Commission carried out by the voters at the proposed new City Hall election. The present group of public buildings north of First street, from an economic standpoint and from the standpoint of convenience, the grouping of these buildings is an absolute necessity. The taxpayer and the citizen should never be compelled to go to widely separated points in different parts of the city, isolated from each other, in order to transact his public business. He is entitled to the opportunity to do this at a common center, with the least inconvenience, and at the least expense.

"The site now established at Main and Temple and Broadway, north of First street, an important group of public buildings, consisting of the Court House, the Hall of Records, the Postoffice, the Federal Courts, the City and County Jails and the new Criminal Courts Building now being constructed at a cost of $4,000,000 bond issue voted at the November election, comprising a total investment of public funds estimated at more than $12,500,000. To move this investment would be a total wasteful loss if any other location were selected for the administrative center. Furthermore, the city, county and state government already own 50 per cent of the ground required for the proposed administration center north of First street, and the additional needed ground can be acquired at a cost of approximately one-half what it would cost elsewhere.

"We therefore feel justified in expressing the earnest hope that at the coming election to be held on June 5, the voters approve the bonds for the new City Hall, and that they vote "Yes," on location of the new City Hall with the other public buildings north of First street.

R. F. McCLELLAN,
P. P. COGSWELL,
F. E. WOODLEY,
J. H. BEAN,
HENRY W. WRIGHT.

MEMORIAL DAY NOTABLE EVENT

Lessons of Patriotism and Reverence Taught

Great Pageant Witnessed by Immense Crowds

Special Services Conducted in Cemeteries

In honor of the hero host which perished that their country might live, yesterday united to pay homage to the dead, closed in observance of the day, and many of their released thousands of employees gathered on Broadway to stand, bareheaded and reverent, as the parade of veterans passed them. Earlier in the day, services were conducted and graves decorated in all the cemeteries, under the auspices of patriotic societies.

Forming at Fifth and Hill streets, the parade proceeded to Broadway, along Broadway to Eighth street, and thence west to Hope street and north on Hope to the Bible Institute where the joint patriotic organizations of the city conducted their fifty-fifth Memorial Day exercises.

GRAND ARMY MEN PRESENT

Perhaps the section of the parade which drew the most cheers was that which included the G.A.R. men, whose thin blue line

(Continued on Second Page)

Heroes of Many Wars Observe Memorial Day in Los Angeles

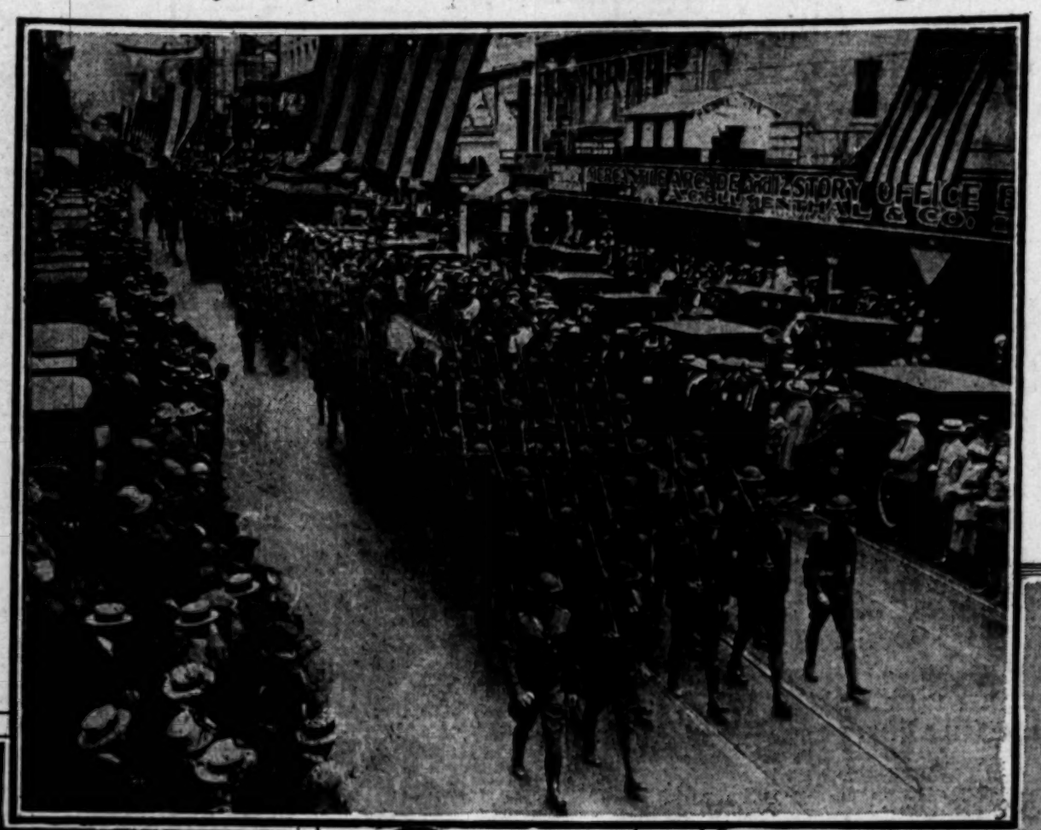

Symbolic grave at Forest Lawn in Glendale

W.H. Merrion, Grand Marshall of Los Angeles Parade.

Airplane dropping wreaths on Church of Flowers at Forest Lawn

DROP TRIBUTE FROM SKIES

Airplanes Shower Roses on Symbolic Grave as Part of Special Program at Glendale

Glendale's floral tribute to the memory of the nation's heroic dead was dropped from the skies yesterday. Other features, including an address by Gov. Scrugham of Nevada, were included in Glendale's Memorial Day services but the shower of roses falling from the heavens upon the symbolic grave of America's defenders in Forest Lawn Cemetery was most impressive of all.

Slowly marching to the strains of a funeral air, the military organizations passed through the arched gateway of the cemetery. Around the symbolic grave stood a barrier of helmeted soldiers and the families of the youths who did not come back from Europe's battlefields. High above the treetops a squadron of Army airplanes were circling over the grave. They glided downward, dropped armsful of roses, then disappeared.

CEMETERY DEDICATED

Earlier in the day Gov. Scrugham dedicated the American Legion Cemetery at Grand View Memorial Park. In a brief address he told the Legionnaires that the life and history of the nation was made up of the lives and history of the past generations which have participated in this country's struggles. The security and prosperity of the nation, he added, was due to the sacrifices made by those who are honored on Memorial Day.

The cemetery site recently was purchased by the Los Angeles Inter-Post Council of the American Legion and is adequate enough for the burial of 11,000 Legionnaires.

The symbolic grave was decorated with five wreaths during the afternoon program. T. M. Barrett placed the G.A.R. wreath upon the mound. Senator Chamberlain represented Gov. Richardson. Raymond I. Turney was Mayor Cryer's representative. Allen B. Bixby laid the wreath of Pasadena's Mayor, and Spencer Robinson, Mayor of Glendale, appeared in behalf of his city. Other floral tokens were presented by the Sons of the Revolution and other societies.

SINGING BY CHILDREN

The memorial program was observed opposite the symbolic grave. Rev. W. E. Edmonds was the speaker of the day. Other features were mass singing; an invocation by Rev. C. R. Norton; singing by the grade-school children; a memorial service by N. P. Banks Post, G.A.R.; a reading of Lincoln's Gettysburg address by Arden Gingery; an address by W. H. Reeves, City Manager of Glendale; an address by Eugene J. Wix; a solo by Constance Balfour, and musical selections by Loraine and Alberta Davis.

A volley was fired over the symbolic grave and "taps" was sounded.

STUDIO LUNCHEON TODAY

Adam Hull Sherk will be host today to film and newspaper people at a luncheon to be given at the new Grand studios on Gower street. Mr. Sherk was formerly exploitation manager for Lasky's.

VICTIMS OF BLAST PAID DUE HONOR

Graves of Sixteen Killed in "The Times" Explosion Visited by Employees

Yesterday, while the nation honored its dead, The Times paid tribute to the memory of sixteen members of its staff who were killed in the explosion which wrecked this newspaper's plant on October 1, 1910.

Their graves in Hollywood were heaped with flowers by their comrades of the composing room who had worked side by side with them. Following their custom, members of the delegation each year on Memorial Day and on the anniversary of the explosion, go to the cemetery to decorate the graves.

On this Memorial Day the floral offerings were the most beautiful that have been obtained since the custom was inaugurated. This was due to Howard & Smith, who furnished the flowers, which included dozens of Los Angeles roses, gladioli, delphinium, greenery and an assortment of cut blooms.

Surely the sixteen martyrs sleep peacefully in the knowledge that their graves and memories are kept green by those who knew and loved them.

LOG INJURES CHILD

Piling Washed on Beach Strikes Girl at Clifton-by-the-Sea

[EXCLUSIVE DISPATCH.]

REDONDO BEACH, May 30.—Gale Long, 8-year-old daughter of Mr. and Mrs. S. S. Long, 1236 West Sixty-first street, Maywood, was seriously if not fatally injured on the beach at Clifton-by-the-Sea, near here, this afternoon.

The little girl was a member of a family picnic party and was playing on the sands when a heavy piece of piling was washed in by the waves and struck her. The girl was pinned under the heavy log until the efforts of eight men removed the terrific weight. She was given emergency treatment and hurried to a hospital at Los Angeles.

Thousands See Parade of Veterans

NEW HOME FOR UPLIFTERS

Corner-stone Laid for Santa Monica Canyon Clubhouse to Replace Building Burned in December

With appropriate ceremonies, the Uplifters Club yesterday afternoon on its ranch in Santa Monica Canyon laid the corner-stone of the new clubhouse, which is to replace the one that was burned last December. The address preceding the placing of the stone was delivered by Frederick Warde, after which H. M. Haldeman, president of the club, briefly stated its history and read the original articles setting forth the ideals of the club, written by L. Frank Baum at the time of its founding in 1913.

In his speech, Mr. Warde praised the members for their energy in rebuilding so soon after the catastrophe and pointed out that the entire funds for the new building were raised in a short time without any outside aid. During the ceremonies the club's orchestra played and the quartet sang two original songs written and composed by members.

HORSE SHOW FEATURE

Immediately after the corner-stone was laid, the members and their friends adjourned to the corral where a horse show was witnessed. Stunt riding of all kinds was presented from jumping to roping and bulldogging in real western fashion.

Dinner was served from the new Spanish kitchen which was presented to the club by Marco H. Hellman, and then the real entertainment started. On the new stage which has been recently erected, the members presented impromptu songs, speeches and sketches at the command of the

(Continued on Second Page)

OFFICERS ON FLAGSHIP TO BE CHANGED

Promotion of Commander Followed by Orders for Other Shifts

With the promotion of Capt. Lucius A. Bostwick, commanding the United States battle fleet flagship California, to the rank of rear-admiral and to duty as chief-of-staff to Admiral Samuel S. Robison, new commander-in-chief of the fleet, important changes on the California were announced yesterday by the Navy Department.

Capt. Bostwick will on June 30, next, be succeeded by Capt. H. H. Christy, now commandant of the Naval Aid Station, Pensacola, Fla. Commander Benyaurd B. Wygant, the California's executive officer and one of the most popular officers in the battle fleet, is also ordered to shore duty and will be relieved by Commander Robert T. Menner, now commandant of the Naval Station, Guantanamo Bay, Cuba.

Of wide interest in fleet circles is the announcement that Rear-Admiral Henry J. Ziegemeier, well known here as the first commander of the U.S.S. California, has been detached as director of naval communications at Washington, D. C., and will assume command of the Navy yard, Norfolk, Va., relieving Rear Admiral Phillip Andrews.

TODAYS BIBLE TEXT

YE WILL REAP WHAT YE SOW:—Be not deceived; God is not mocked: for whatsoever a man soweth, that shall he also reap. For he that soweth to his flesh shall of the flesh reap corruption; but he that soweth to the Spirit shall of the Spirit reap life everlasting. And let us not be weary in well doing; for in due season we shall reap, if we faint not.—Galatians vi. 7-9.

TRANSFER CINEMA STUDIOS

Charles Ray Buys Cosmoart Plant; Truart to Purchase Finearts Lot; Many Improvements Planned

Purchase of the Cosmoart studios on Beverly Boulevard by Charles Ray, and the prospect of the early closing of a deal whereby the Truart interests will take over and rebuild the old Finearts plant on Sunset Boulevard, were announced yesterday.

The Cosmoart studios are among the largest and most important in the field, and Mr. Ray contemplates production activities there on a greatly increased scale.

The Cosmoart plant is perhaps the most striking in natural scenic beauty, as it is extensive in area of all the places in Southern California where pictures are made. It covers more than twenty acres in the North Wilshire district, bounded by Beverly Boulevard, First street, Virgil avenue and Juanita avenue, and was chosen

(Continued on Second Page)

MOTHER OF NINE WINS SHEEPSKIN

Woman 56 Years of Age Finishes High School in Same Class With Son

[BY CABLE—EXCLUSIVE DISPATCH.]

STRATHMORE, May 30.—Realization of her dearest ambition came to Mrs. Rosalie A. Pursell of Strathmore, when she stood with the graduating class of 1923 of Strathmore High School and proudly received her diploma, or "magic key" as she called it. In the same class was her son, Frank. Her youngest child, Naomi, is a member of the freshman class and her next youngest child, Ralph, is completing his junior course.

Mrs. Pursell is 56 years of age, frail, a mother of nine children and grandmother of six. Six of her children are out in the world, the majority in educational work. She fought her way through the first two years of high school while managing a twenty-room hotel and taking care of three or four younger members of her family.

Mrs. Pursell was born in Iowa where she later became a teacher in the public schools. In 1886 she came to Visalia and took a private course in a normal school there, later teaching at Venice and Artesia. Her marriage in 1889 to F. U. Pursell prevented further teaching, but as her children developed through the various stages of education she kept pace with them.

HOME ROBBED OF GEMS

The theft of more than $2500 worth of jewelry from the home of B. S. Sweringen, at 6922 Hawthorne avenue, Hollywood, was reported to Officer Connolly of the Hollywood division yesterday. According to Sweringen, entrance to his home was gained by jimmying a rear door. Among the articles stolen were a bracelet, set of diamond and pearl studs, two pearl studs and a small revolver.

POISON POTION KILLS OIL MAN

Amalgamated Official Dies After Collapse

Police Seeking Source of Fatal Drink

Death Shrouded With Air of Mystery

George W. Howell, 34 years of age, employment manager for the Amalgamated Oil Company, died at the Hollywood Community Hospital late yesterday afternoon from what Dr. S. R. Broadbent diagnosed as poisoning.

The death is shrouded in mystery and a thorough investigation is under way by Hollywood and Los Angeles police to determine its cause. Mrs. Howell was questioned last night by police, but the information obtained has not yet been divulged. Police said they

(Continued on Second Page)

FOUR KILLED IN CROSSING CRASH

Interurban Car Wrecks Auto on Pico Boulevard

Driver Failed to See Train Despite Signals

Two Men and Two Women Accident Victims

Four persons were killed when an automobile in which they were riding was struck by an inbound Pacific Electric train last night at the Pico-Boulevard crossing of the Sawtelle line.

The dead are: Mr. and Mrs. William A. Decker, 1336 Shatto street, Mr. and Mrs. H. C. Fleming, 1206½ Sunset Boulevard.

The automobile in which the two couples were riding had just turned south from San Vicente Boulevard and slowly moved on the crossing when the speeding train hit it, according to Officer C. V. Miller, an eyewitness to the accident. The train was inbound and the automobile was being driven toward Culver City.

Decker, who was driving the automobile, a heavy roadster, evidently did not hear the signal or see the approaching train, according to J. R. Leslie, the motorman. The roadster was completely demolished, parts of the body being strewn along the track for a distance of nearly 300 feet.

BODIES CARRIED FAR

The bodies of Mrs. Decker and Mr. and Mrs. Fleming were found alongside the track about twenty-five feet apart. Decker was pinned under the steering wheel and the engine which was hurled about fifty feet by the train. Decker was still alive when found by Officers Dainert, Sketchley and Miller, all of whom were near when the crash came.

Decker was rushed to the Receiving Hospital in Los Angeles, but was dead when placed on the operating table. All four bodies were badly mangled.

The bodies of Fleming and his wife and Mrs. Decker were taken to the undertaking parlors of Graham & Isabelle.

The train that struck the automobile was composed of three cars and was returning to Los Angeles from Sawtelle. According to Motorman Leslie he noticed the automobile running on the road parallel to the tracks for several hundred feet. When the whistling point for the crossing was reached, about 500 feet away the motorman said he started whistling and kept it up until the accident. The moving danger signal at the crossing was functioning, it was declared by police who responded to the call.

DIDN'T SEE TRAIN

The motorman said Decker never turned around to see if the train was coming so he presumed he would stop at the crossing. When he saw Decker drive on the crossing it was too late, Leslie said.

The belief that Decker may have had engine trouble that caused the car to fail to respond to the throttle when crossing the tracks was also expressed by Leslie.

G. A. Burks was conductor of the train.

THEATER EMPLOYEES

Both dead men were employed by the United Theaters, according to letters found in their pockets. Fleming had returned from a trip to San Francisco Saturday, according to neighbors.

Efforts of the police to locate relatives of the dead were without avail last night. Mr. and Mrs. Decker had been in Los Angeles for about two months, coming here from Denver, according to the proprietor of the apartment-house where they resided. Mrs. Decker had a sister in Los Angeles and her mother resides in Long Beach, he said. Mrs. Decker was about 35 years of age and her husband was 45.

According to neighbors of the Flemings, the couple leave an 18-year-old daughter residing in Hollywood. Mrs. Fleming was about 40 years of age and her husband 45. The police were unable to locate the daughter last night.

MRS. LEVEE TO BE FREED

Horsewhipping Episodes Recalled With Release of Woman from Insane Asylum at New Orleans

Mrs. Mathilde Levee, formerly of Los Angeles, whose horsewhipping of women she suspected of being friendly with her husband, Frederick R. Levee, local attorney, drew widespread attention and who has been in an insane asylum in Louisiana since soon after she killed her husband in New Orleans on May 9, 1921, will be free today, it was stated in dispatches from New Orleans last night.

Yesterday the court in New Orleans declared Mrs. Levee sane, ordered her release from the asylum for the criminal insane at Jackson, La., and declared the indictment for murder dismissed. It was stated that Mrs. Levee will be released as soon as the official court order reaches the asylum, which will probably be today.

FIGHT FOR FREEDOM

Mrs. Levee, when told of the successful end to her long fight for freedom, said she will return to Cleveland, O., where she lived before coming to Los Angeles, the place in which some of her notorious escapades occurred.

Freedom for Mrs. Levee recalls the many times she figured in the spotlight of notoriety here and elsewhere.

At the same time Levee was killed he had been charged with perjury by the District Attorney here in connection with a suit by his wife for separate maintenance. Mrs. Levee declared he had willfully misrepresented financial transactions and had fled to New Orleans with about $70,000 belonging to her. Her presence in New Orleans was brought about by difficulties in obtaining extradition papers to bring Levee back to Los Angeles to answer the perjury charge.

Mrs. Levee's sanity had been questioned prior to her commit-

(Continued on Second Page)

for the better
Houses
Flats
Apartments
Rooms
for rent
in Los Angeles.

TIMES WANT ADS
First in the World

TAXES REFLECT PROGRESS HERE

Los Angeles Leads Country as to Prosperity

Miscellaneous Report Shows Drop Elsewhere

Internal Revenue Collector Compares Returns

In every line of taxes which reflects business conditions the Los Angeles district leads the country, according to figures revealed by Collector Goodcell in comparing receipts of internal revenue taxes for April, 1923, with April, 1922, and the first ten months of the fiscal year.

In miscellaneous taxes, which includes all internal revenue taxes levied except those on incomes, the decrease for the first ten months of the present year was 35 per cent, while the Los Angeles district showed an increase of 12 per cent.

In manufacturers' excise tax, April receipts for the United States increased 33 per cent, compared with a 42 per cent gain in Los Angeles district.

April receipts of miscellaneous taxes for the country as a whole increased 20 per cent. Los Angeles district's gain was 58 per cent.

Tax receipts from nonalcoholic beverages for the country broke about even in April, while Los Angeles district showed an increase of 56 per cent.

The United States collected $8,833,782 from tax on estates in April, 1923, compared with receipts of $14,443,429 in April of last year, while for the same period the collections of Los Angeles district from estate taxes indicated an increase of 73 per cent.

For the first ten months of the present fiscal year the total collections of the Los Angeles district were $36,727,551, as compared with $34,482,906 for the corresponding period of the last fiscal year.

Over 60,000,000 pairs of shoes were manufactured in this country in January and February.

POISON POTION KILLS OIL MAN

(Continued from First Page)

learned Howell obtained a drink of bootleg liquor on Alvarado street shortly before his collapse.

CHECK MOVEMENTS

A check on Howell's movements during the day disclosed that he had been riding on a Santa Monica-Boulevard trolley and that his actions aroused the suspicion of the conductor, who put him off the car at Santa Monica Boulevard and Western avenue. The conductor, whose identity has not been revealed, apparently believed Howell to be intoxicated.

He was discovered sitting on the curb by Traffic Officer R. D. Morrow, who carried him to a near-by garage. From the garage he was taken to his home, 1183 North Western avenue, where he resided with his wife.

EFFORTS FRUITLESS

At home his condition rapidly became worse and efforts were made to obtain the services of a physician. After six unsuccessful attempts had been made an ambulance was summoned from the Hollywood Community Hospital. Howell arrived at the hospital unconscious, Dr. Broadbent said, and efforts to revive or treat him in any way were fruitless.

According to hospital authorities, Howell died a half-hour after his arrival there without regaining consciousness. Physicians were unable to determine just what kind of poison had caused the death but declared they were convinced that it was a plain case of poisoning.

The body is entirely free of bruises and this strengthens the belief that poison was the cause of death. The body was removed to the Leroy Bagley undertaking establishment at Hollywood.

France May Subsidize "Movies"

The government of France has always been a ready friend to art so it is not surprising that the motion-picture has been included in the official family. Although a state subsidy has not yet been given the industry a "Comite Francaise du Cinema" has been created by the Minister of Public Instruction, who has himself accepted the honorary presidency of it. The president of the committee is Paul Leon, director of fine arts.

HONOR PAID TO SPANISH WAR HEROES

Memorial Services for Dead Soldiers Conducted at Pershing Square

In honor of the heroes, who, with the slogan, "Remember the Maine" on their lips and in their hearts, went forth to fight and die in a foreign land for the cause of an oppressed people, appropriate memorial services were conducted yesterday by the Seventh California Volunteer Association, the program being given in the shadow of Pershing Square monument before more than 1000 persons.

Year by year membership in the association is dwindling, but Gen. Robert Wankowski, who was captain of Company A, and other active members continue to keep alive the interest in the organization and to pay annual tribute to their fallen comrades.

The chairman of the day was Capt. George E. Lockwood and the program included an invocation by Rev. Phillip Kemp, patriotic selections by William Edgar Galbreth, the firing of "Salute" and "Taps" by the Los Angeles Military Academy, and an address by Maj. Frank McReynolds.

"We meet today to revere the memory of those who gave their lives in the Spanish-American war, and in all America's wars, for the ideals of justice and liberty," said the speaker. "Throughout the nation today our heroic dead are gratefully remembered. Yet in reality they are not dead, for their spirits hover near us in blessing, and if we listen with the ear of the spirit we may catch their messages of hope and faith and love. Because they lived and willingly cast their bodies on the flaming altar of freedom, America stands invincible today, the champion of liberty and justice, the herald of true progress."

Much From Little

It is claimed for the hundreds of millions of bushels of Marquis wheat produced annually in the United States and Canada, that all originated from a single grain planted by a scientist at Ottawa in 1903.

MEMORIAL DAY NOTABLE EVENT

(Continued from First Page)

of silver-haired veterans brought tears to many in the crowd. The allied nations were represented in another section by ex-soldiers of France, Britain, Belgium and Italy, all in the uniforms of their respective countries.

Living reminders of the sacrifices made by American boys in the late war were a group of former doughboys who limped gallantly along on crutches, followed by automobiles containing those who were unable even to walk.

Like a pageant of the nation's history the parade included soldiers who had fought in the Civil War, the Indian wars, the Spanish-American War and the World War. Many of the Spanish War veterans were in civilian clothes, but their military bearing gave evidence of their training in service.

ASSEMBLY ENORMOUS

One of the greatest assemblages of citizens that has ever gathered on a similar occasion packed Broadway between Fifth and Eighth streets in rows ten deep, overflowing into the street. Many of them followed the line of march to attend the services conducted in the Bible Institute, whose auditorium was filled.

Led by a platoon of police, the parade formation was as follows:

One Hundred and Sixtieth Infantry, National Guard Band, One Hundred and Sixtieth Regiment, National Guard; American Legion Band, L. A. Post, No. 6, American Legion; Hollywood Post, No. 43, American Legion; Victory Post, No. 54, American Legion; P. J. Steele Post, No. 238, American Legion; Sunshine Post, No. 251, American Legion; Col. Hunt Post, No. 273, American Legion; Mail Carriers' Band; Rainbow Division, W.W.V.; Page Military Academy Band; Francis Green Post, No. 823, V. of F. W.; Monsour Post, No. 904, V. of F. W.; La Bianca Junior Band; Capt. E. L. Baker Camp, No. 71, United States War Veterans; Roosevelt Camp, No. 9, United States War Veterans; Admiral Glass Camp, No. 96, United States War Veterans; Gen. W. R. Rosecrans Camp, No. 3, Sons of Veterans; Stanton Camp, No. 8, Sons of Veterans; G.A.R. Drum Corps; Bartlett-Logan Post, No. 6, G.A.R.; Stanton Post, No. 88, G.A.R.; Kenesaw Post, No. 106, G.A.R.; Robley D. Evans Post, No. 206, G.A.R.

AT BIBLE INSTITUTE

The services at the Bible Institute were conducted under the auspices of the following organizations:

Grand Army of the Republic: Stanton Post No. 88 and Woman's Relief Corps, Bartlett-Logan Post No. 6 and Woman's Relief Corps, Kenesaw Post No. 106 and Woman's Relief Corps and Robley Evans Post No. 206 and Woman's Relief Corps.

Sons of Veterans: Rosecrans Camp and Auxiliary, Stanton Camp and Auxiliary to Sons of Veterans.

Ladies of the G.A.R., Union Circle, Columbia Circle, Lawton Circle and Los Angeles Circle.

World War Veterans: Inter-Post Council, American Legion, Los Angeles Post No. 6, American Legion and Auxiliary; Victory Post No. 54, American Legion, and Auxiliary; Sunshine Post No. 251, American Legion, and Auxiliary; Hollywood Post American Legion and Auxiliary; Disabled Veterans Post No. 1, British Overseas Club and Rainbow Division Veterans.

Army an dNavy Union: Los Angeles Sector Association, Army of the United States; Gen. Cook Post Veterans of Indian Wars.

Daughters of Veterans: Jessie Fremont Tent, Clara Barton Tent, Helen Jean Christy Tent, Mary Ann Spencer Tent, A. Lincoln Fortress and Daughters of G.A.R.

United States Spanish War Veterans: Roosevelt Camp and Auxiliary, Glass Camp and Auxiliary and California Commandery Naval and Military Order.

Veterans of Foreign Wars: James B. Cresham Post No. 8 and Auxiliary, Francis W. Green Post No. 823 and William C. Mesner Post No. 904.

Troops of Boy Scouts of America also participated in the parade.

After the services had opened with an organ number by Oscar Walton, Grand Marshal W. H. Mershon, commander of Bartlett-Logan Post No. 6, was introduced as chairman of the day, and W. A. Manus, G.A.R. department chaplain, offered the invocation.

COL. WILLIAMS SPEAKS

Col. Arthur Williams made a brief address in which he struck the keynote of the afternoon's exercises, and the audience then joined in singing "The Star Spangled Banner," led by Mrs. Irwin Fallis. Gen. Logan's Memorial Day Order No. 11 was read by J. R. K. Barlow, department chaplain. U.S.S.W.V., and Lincoln's Gettysburg address was read by J. H. Luke, of Bartlett-Logan Post G.A.R.

The oration of the day was made by Clarendon E. Adams, past Commander-in-Chief of the G.A.R., and after the audience had sung "My Country, 'Tis of Thee," the benediction was offered by Rev. Thomas D. Wallace, patriotic instructor of Stanton Post, and the notes of "Taps" ended the services.

JOINT SERVICE

Roosevelt Camp, No. 9, and Glass Camp, No. 36, of the United Spanish War Veterans, conducted joint services, visiting the cemeteries of the city in a body and concluding the day with a program and the unfurling of department colors at Rosedale Cemetery.

At Pershing Square the Seventh California Volunteer Cavalry was in charge of the exercises held during the morning. Exercises were held at Inglewood Park during both morning and afternoon, and at the headquarters of the United States Veterans' Bureau in the Pacific Mutual Building, a special program was given during the afternoon.

FLOWERY ANCHOR LOWERED

A beautiful tribute to the nation's heroes was given yesterday afternoon at Venice when a fourteen-foot floral-decked anchor was lowered into the Pacific from the deck of the battleship Nevada, anchored off the Venice pier and in full view of thousands who crowded the ocean boulevard. Thomas H. Ince, motion-picture producer, officiated at the lowering of the anchor.

The motion-picture people of Hollywood formed the major part of the crowd which attended the dedication of a bronze pedestal to Wallace Reid, former film star, in Forest Lawn Memorial Park, Glendale. Other services at Glendale included a parade during the afternoon.

Early-to-Bed Stuff

Blaine McGrath's little son was visiting in Liberty. Mrs. McGrath talked over the telephone to the youngster one day, and she could tell by his tone that he was a little homesick. It was apparent that what he was missing was his occasional trips downtown in Indianapolis, where he gathered thrills from the bright lights of the picture shows.

"Do you really wish to come home?" the mother asked.

"Yes," he said, "I think I do. There's too much night in Liberty."—[Indianapolis News.

RED TAPE TANGLES OFFICIAL

Six-Months Letter Writing Campaign Settles Claim For Desks Worth Only $25

Postmaster O'Brien, being an old Federal employee, is more or less acquainted with government red tape. There is little in delay and formality on the part of the government at Washington that would have surprised him some six months ago. But yesterday, Postmaster O'Brien confessed that he is still in the kindergarten as far as knowledge of government red tape is concerned.

About six months ago the working force of the Los Angeles postoffice, located at that time on the second floor of the Federal Building, was transferred to the new Terminal State at Third street and Central avenue. A number of outworn cases and tables, which had seen many years of service in the department, were left in the old quarters. The total value of these was estimated at approximately $25.

The tables and cases could not be left in the Federal Building so Postmaster O'Brien wrote to the Treasury Department, which claimed this equipment but did not want it, and requested that it be transferred to the Postoffice Department for use in some of the branch stations here.

Then began a six-months letter-writing campaign. Scores of letters were exchanged. It all finally resulted in the appointment of a committee of three to appraise the value of the outworn equipment. The committee said that the tables and cases might bring $25 at a public auction if anyone was sufficiently kind-hearted to bid as much.

Another letter-writing campaign followed and yesterday it was finally agreed that the equipment should go to the Postoffice Department.

Postmaster O'Brien, somewhat frayed of temper, estimates that if the postage on the communications exchanged on the subject were paid in cash it would be equal to the value placed on the equipment.

TWO STUDIOS IN NEW HANDS

(Continued from First Page)

originally as a site because of the adornments that could be had at hand for scenic purposes in the making of photoplays.

In this large space are a natural lake, many towering trees, a great amount of shrubbery and foliage scattered over a rolling landscape that make it unnecessary for a producing company to go outside of the grounds for many shots that have to be made at a distance by concerns producing at other studios.

To these natural endowments Mr. Ray proposes to add many improvements. The studios are now well equipped with a large administration building, stages and the other appurtenances for film production. Mr. Ray, who is already one of the few producer-stars in the business, said yesterday that with the enlarged capacity for which he has made plans there will be room for probably a dozen active companies on the grounds and there will be added to these enlarged work spaces, scenic drives that will make the new Charles Ray plant one of the show places of the industry. Beverly Boulevard, which passes the property for more than 2600 feet, is now being paved and will afford thousands of motorists who use it an opportunity to look down into the scenic studio grounds.

MOVE THE "MAYFLOWER"

A special feature planned for the place is of no little sentimental interest. It is involved in the proposed removal of the Mayflower to the spacious lake or lagoon at Cosmoart. The ship, which now reposes at the present Ray studio on Fleming street, was built at a cost of about $60,000 for "The Courtship of Miles Standish," which is now being edited for release in September. It is the only replica ever made of the historic vessel that brought the Pilgrims to America. At the new Ray studio it is to be converted into a cafe and made available not only for the workers at the plant but for the general public. A lessee for this feature is ready to assume charge whenever the removal takes place.

Mr. Ray proposes still to make two superpictures a year in which he will star, and while the planned changes are being made at the former Cosmoart he will make his next at his present studios on Fleming street in Hollywood. One feature of his intended expansion as a producer is said to embrace two of the best known stars of the film world with whom negotiations are now under way.

How much consideration was involved in the purchase or what amount is planned in the extensive changes Mr. Ray would not state last evening but he admitted that the total would run into a large sum.

HOFFMAN COMING WEST

Upon the return to Los Angeles of M. H. Hoffman, general sales manager and head of Truart Pictures all arrangements will be perfected for the purchase of the Fineart studios, at 4500 Sunset Boulevard, by Mr. Hoffman's company.

This announcement was made yesterday by attorney Herman Roth, following his receipt of a telegram from New York stating that Mr. Hoffman, George Perry, the company's general manager, and Rowland Edwards, in charge of production, would leave for Los Angeles today.

Tentative arrangements have been made whereby four units of the Hollywood Productions, the producing company of Truart, are to be located at the Fineart studios. A special stage is to be constructed for the making of Larry Semon's pictures. Companies headed by Mae Murray and Elaine Hammerstein and two all-star casts are to be moved from the Goldwyn studios in Culver City to the Finearts studio.

At the same time Mr. Roth announced that four other units will be located at the Selig studio, now occupied by the Louis B. Mayer companies.

Col. Selig, who has entered into a contract with Truart Pictures to produce four pictures each year for the next three years, will use the Selig studios. The Mayer companies will be moved elsewhere.

TERMS UNKNOWN

What the terms of the sale of the Finearts studios may be, Mr. Roth was not ready to say. Already much work of remodeling the plant has been done following a disastrous fire some months ago. An elaborate front is to be erected to replace the one burned away, while some of the smaller buildings are being removed to make space for an office building.

It was at the old Finearts studios that the earlier Griffith pictures were made and there many motion-picture stars made their first appearances.

Charles Chaplin, Mary Pickford and Douglas Fairbanks began their camera-made careers at Finearts. Some of the other stars who made their earliest pictures there are: Lillian Gish, Mae Marsh, Mae Murray, Blanche Sweet, Charlotte Walker and Virginia Pearson. Wallace Reid and Blanche Sweet made "The Second Mrs. Roebuck" there.

A contract was entered into with Larry Semon only a few days ago, guaranteeing him $1,000,000 a year for three years, and his first picture has already been agreed upon, according to Mr. Hoffman's telegram yesterday. "The Girl and the Limousine," which ran for more than two years in New York, has been chosen as his first attempt at a super-feature. His second picture will be George M. Cohan's "Money to Burn."

UPLIFTERS LAY CORNER-STONE

(Continued from First Page)

president who is titled the "Grand Muscle," and the audience received them with a warm welcome which proved the truth of their motto, "We Furnish Our Own Applause."

UNIQUE ORGANIZATION

The Uplifters Club is one of the most unique clubs in the country. Founded two years ago by a small group who desired only good fellowship and congeniality, the club was able to buy the present home, a ranch of 100 acres on which dormitories have been erected, as well as an outdoor stage, barbecue pits, stables and everything that is needed to make a real club in unsurpassed surroundings.

Entertainments are given at frequent intervals by the members to the members and outside aid is never called upon. During the winter an interval is set aside when no ladies are allowed in the grounds. Every member is privileged to build on the ranch and many have availed themselves of it. The membership now includes men from all professions.

MRS. LEVEE IS TO BE SET FREE

(Continued from First Page)

ment to the Louisiana insane asylum. In January, 1920, after she had startled the public with horsewhipping three women, one of whom was attacked in a local hotel and proved to be unknown to her husband, and after she had shot her husband in the arm, she was brought before a local lunacy commission.

The court held that although Mrs. Levee was sane she was not normal and gave a warning to cease her violent tactics.

HORSEWHIP ATTACKS

The attacks made by Mrs. Levee with horsewhips were on Mrs. Emma K. Doyle of Chicago at the Clark on December 8, 1918; Mrs. Inez Franham of San Francisco at a Potter avenue hotel in Los Angeles, and Miss Laura Cash, who was visiting here from Little Rock, Ark., at the Hotel Northern in July, 1920. After the last cited horsewhipping Mrs. Levee was not located for some time.

Back of the troubles of the Levees, it was asserted in her suit for separate maintenance here, was an unusual story. It was said that she paid his expenses through the University of Texas from savings she made while a court reporter in Ohio. They were married in British Columbia in 1911. After their marriage, Mrs. Levee said, her husband drifted from city to city until he finally began to prosper in Los Angeles. At the time of his death he was said to have been making about $20,000 yearly.

BATTLESHIPS AID IN SOLEMN CEREMONIES

NAVY OFFICERS PARTICIPATE IN CELEBRATION AT SANTA MONICA

By a "Times" Staff Correspondent

SANTA MONICA, May 30.—The battleships Nevada and Texas, anchored off the coast at Santa Monica and Venice, today contributed largely to solemn ceremonies in the bay cities in memory of the soldier dead.

Officers and men from the Nevada participated in the services at Venice, and from the Texas at Santa Monica. At Venice miniature graves were laid out on the beach in the likeness of a soldiers' cemetery in France. Naval officers and city officials placed wreaths on the graves, including two floral pieces sent by Secretary of War Weeks and Gen. John J. Pershing.

A squadron of airplanes from Clover Field dropped floral bombs from the air.

The delegation then was taken on board the Nevada, where Miss Ira Williams appeared as the Goddess of Memory in a tableau. From a decorated float near by the ship's band played.

At Santa Monica officers from the Texas and city officials headed a procession of soldiers and school children which marched from the beach to Santa Monica Cemetery, where ceremonies similar to those at Venice were conducted. A program of Memorial Day speeches followed in the municipal auditorium. At night the city gave a banquet for the visiting ship officers.

Congressman-elect Fredericks was the principal speaker at the Memorial Day exercises in the Soldiers' Home at Sawtelle. Veterans of the Civil War and Boy Scouts decorated graves in the Home cemetery.

Visit Our Main Floor Phonograph Dept.

Complete Library of Vocalion Records

Parmelee-Dohrmann Co.

The House of Housewares

436-444 South Broadway

VOCALION

June Records Out Today

The Famous Tivoli Orchestra

—playing and featured in Chicago at Balaban & Katz' famous Chicago, Tivoli and Riviera Theatres under the direction of that master of syncopation, Albert E. Short—has recorded for Vocalion exclusively its sensational new hits—*Lisa, Long Ago* and *Waburist Blues.*

Albert E. Short says you'll know his records by their color. We say you'll buy them for their tone.

Extra Special Release

14868—I Cried for You / Will You Always Love Me?

14875—Roses of Picardy / March of the Mannikens

Dances	*Standard*	*Hawaiian*
Dreams of India—Fox-Trot Down in Sweetheart Town—Fox-Trot *Albert E. Short and His Tivoli Syncopators* 14852 10-inch $ .75	Lock Lomond (Traditional) Comin' Thro' the Rye (Old Scotch Air) *May Peterson,* Soprano 66005 10-inch $1.50	That Naughty Waltz Sweet Hawaiian Moonlight *Ferrera and Franchini* 14515 10-inch $ .75
By the Shalimar—Fox-Trot Long Ago(Mid Apple Blossoms)—Fox-Trot *Albert E. Short and His Tivoli Synopators* 14883 10-inch $ .75	Absent (*Giroux-Metcalf*) *John Charles Thomas,* Baritone 30149 10-inch $1.25	Hawaiian Smiles Waltz Wild Flower Waltz *Ferrera and Franchini* 14517 10-inch $ .75
Wolverine Blues—Fox-Trot Lisa from "Lisa"—Fox-Trot *Albert E. Short and His Tivoli Synopators* 14884 10-inch $ .75	In Dublin's Fair City (Old Irish Air) Just a Bit of Irish Lace (*Christy-Solmes*) *Colin O'Moore,* Tenor 24049 10-inch $1.25	Isle of Paradise—Waltz On Hilo Bay—Waltz *Ferrera, Franchini and Green* 14516 10-inch $ .75
Farewell Blues—Fox-Trot Aunt Hagar's Blues—Fox-Trot *Gene Fosdick's Hoosiers* 14536 10-inch $ .75	For a Kiss (*Bovese-Tosti*)—*Chas. Hart,* Tenor In the Gloaming (*Orrel-Harrison*) *Allen Lenter Mortson,* Contralto 14550 10-inch $ .75	*Sacred*
Merchants—Waltz Just An Old Love Song—Waltz *The Bar Harbor Society Orchestra* with Vocal Chorus 14539 10-inch $ .75	*Instrumental*	Nearer My God to Thee *Helen Clark,* Soprano, *Charles Harrison,* Tenor When the Roll Is Called Up Yonder *Lewis James,* Tenor—*Elliott Shaw,* Baritone 14542 10-inch $ .75
La Golondrina (The Swallow)—Waltz La Paloma—Tango-Fox-Trot *The Castilians* 14543 10-inch $ .75	Canzonetta (*D'Ambrosio*) Hungarian Dance, No. 7 (*Brahms*) *Sasha Culbertson,* Violinist, Piano Accompaniment by *Helen Hamilton* 60004 10-inch $1.50	*Popular*
Down Among the Sleepy Hills of Tennessee—Fox-Trot Don't Be Too Sure—Fox-Trot *Selvin's Orchestra* 14544 10-inch $ .75	Memories (Original Composition) Excerpts from Haydn *Salvation Army Staff Band* 20019 12-inch $1.25	Man in the Moon from "Caroline" I'm Only a Pilgrim from "Caroline" *J. Harold Murray* 14549 10-inch $ .75
Who's Sorry Now—Fox-Trot Wildflower—Introd. "April Blossoms"—Fox-Trot from "Wildflower" *Sam Barrels and His Orchestra* 14555 10-inch $ .75	Coconanut Dance and Banjo Solo *Fred Van Eps* with Piano Accompaniment by *Frank Banta* Dixie Medley—*Fred Van Eps,* Banjo Solo 14551 10-inch $ .75	Barney Google, Comedy Song *Jones and Hare,* Selvin's Orch. Accom. I Love Me—*Billy Jones* 14556 10-inch $ .75
Don't Think You'll Be Missed—Fox-Trot—*Selvin's Orchestra* Seven or Eleven (My Dixie Pair o' Dice)—Fox-Trot—*Selvin's Orchestra,* Vocal Chorus by *Ernest Hare* 14545 10-inch $ .75	The Basket of Shamrocks *Patrolman Frank Quinn,* Accordion Solo O'Dowd's Favorite Reel Medley *Michael Coleman,* Violin Solo 14541 10-inch $ .75	Down Among the Sleepy Hills of Tennessee—*Irving and Jack Kaufman,* Tenor Dearest (You're the Nearest to My Heart)—*Irving Kaufman,* Tenor—Selvin's Orchestra Accompaniment 14557 10-inch $ .75
Operatic		Beside a Babbling Brook Who's Sorry Now? *Irving Kaufman,* Tenor, Selvin's Orch. 14558 10-inch $ .75
La Donna è mobile (Woman is Fickle) from "Rigoletto" (*Verdi*) (In Italian) *Giulio Crimi,* Tenor 50179 10-inch $1.25		Basin St. Mama Down by the River *Ernest Hare* 14559 10-inch $ .75

You are cordially invited to hear the new June Vocalion Records at all Aeolian Stores and Vocalion Dealers

THE AEOLIAN COMPANY

NEW YORK . . . . MAKERS

All Vocalion Records Are Red — *Recording Studios New York and London*

VOCALION RECORDS

A complete and satisfying service on all past and present releases is always to be enjoyed at

716-738 South Broadway

Barker Bros. ESTABLISHED 1880

Telephones 104-23 or Pico 1840

THEY'RE TELLING US *Every Day*

how pleased they are over the splendid PIANO VALUES they found at our Removal Sale. These values — sensational in many cases—cannot prevail much longer, as we'll soon be "packing up" for the new home at 806-808 South Broadway.

Don't "put off"—buy the piano you've had in mind—Get it now—Enjoy it now—Pay partly or by the month—we'll make terms for you that add to the joy of possession.

Uprights $295

Grands $595

Players $420

You'll be proud to have any one of these pianos of reputation in your home.

Come in—talk it over today.

SOUTHERN CALIFORNIA MUSIC COMPANY

Frank J. Hart, President

332-334 SOUTH BROADWAY, LOS ANGELES

Store Open Saturday Evenings During Sale

HOW TO SELECT A DESK—The Seven Vital Tests

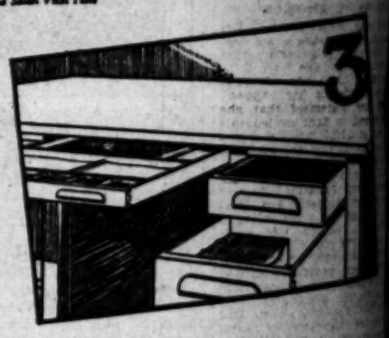

The Efficiency Test

—Drawer spaces exactly fit standard size forms sold by all stationers. No lost space anywhere. 325, 426, and 8½11 files can be kept right in the desk. This saves time and enables the user to do more with less effort.

H. S. CROCKER CO., Inc.

723 South Hill Street Phone 821-201

WEST-MADE DESKS

LARGE WOMEN

Originally Intended to Sell for Much More—But Greatly Underpriced for Three Days Only

Thursday—Friday—Saturday

DRESSES *for* LARGER WOMEN

$39.75

Smartly fashioned new dresses of excellent materials—Canton and Roshanara Crepe, Prints and Sports Silks—ideally adapted to the purpose of slenderizing the larger woman

NEW SUMMER CAPES that lend a slender silhouette to the larger woman (Extra widths and extra lengths)

SIZES 38½ TO 54½

SCHUMAN'S

609 WEST SEVENTH STREET

Opposite Rialto

TELLING US
ry Day

e over the splendid PIANO
at our Removal Sale. These
lues — sensational in many
ses—cannot prevail much
nger, as we'll soon be "pack-
g up" for the new home at
6-808 South Broadway.

Don't "put off"—Buy the piano you've had in mind—Get it now—Enjoy it now—Pay partly for it now—we'll make terms for you that add to the joy of possession.

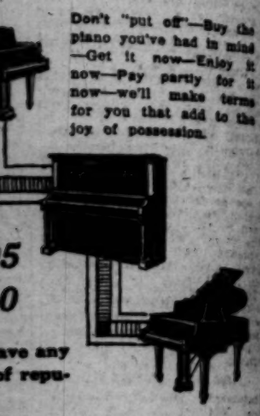

5
0
ave any
f repu-

e in—talk
ver today.

N CALIFORNIA
COMPANY
. Hart, President
SOUTH BROADWAY,
OS ANGELES
day Evenings During Sale

iency Test
es exactly fit standard size
y all stationers. No lost space
325, 426, and 8½x11 files can
nt in the desk. This saves
ables the user to do more with

OCKER CO., Inc.
Street Phone 821-361

T-MADE
SKS

E WOMEN
ended to Sell for Much
Greatly Underpriced
ree Days Only
Friday—Saturday
ESSES
GER WOMEN
39.75
oned new dresses of excel-
nton and Roshanara Crepes
Silks—ideally adapted to
derizing the larger woman!
UMMER CAPES
a slender silhouette
larger woman
ns and extra lengths)
38½ TO 54½
UMAN'S
EVENTH STREET
ite Robinson

RESS BOARDS AIN FOR CELL

Phillips Begins Last Leg of Grim Trip

Unemotional as Journey is Begun

She Will Carry Case to Supreme Court

...calm and entire lack ...marked Clara Phillips's ...when she was taken from ...Jail at New Orleans and ...the Southern Pacific Sun... ...to begin the last leg ...journey from Honduras to ..., where she must ...sentence of from ten years ...for the murder of Alberta ..., who she believed was ...rival.

...after 11 a.m. yester... ...Sheriff Eugene Biscailuz ... ...the hammer murderess ...had automatically nulli... ...appeal for a new trial by ...from the County Jail, ...the petition has been dis... ...by the Los Angeles court. ..."tiger girl," for whom two ... had been combed ... absolutely no emotion ...all this.

"...makes no difference," ...reply. "We will carry the ...to the Supreme Court of Cali... ...and seek a new trial. I ...fight extradition from ..."

...ONE NOT DISMISSED

...issued yesterday by ...McCormick and Sheriff ...were to the effect that as ...Phillips's appeal had not ...set aside nor had the judge ...the commitment papers. A ...was conducted Tuesday ...by Judge McCormick's ..., but no official action ...taken.

...conference between the ...Chief Dep. Dist.-Atty. ... and Dep. Dist.-Atty. ..., will be held today to ...discuss the question. It is ...at that time to decide ...or not Mrs. Phillips will ...direct to San Quentin ...arrival tomorrow night at ...Pacific depot.

...documents issued yesterday ...contradicted published re... ...that all papers in the Phil... ...had been signed by ...McCormick, and that the ...hammer murderess no ...a legal status in the lo... ...Court.

...Traeger said last night ...the case was definitely ...before her arrival, it would ...necessary to return her to the ...jail, from where she ...last December.

...SHOWS NO EMOTION

...been believed here that ...would make a last des... ...effort to delay extradition ...when she learned of ...for the Los Angeles ...dismissing her appeal. ..., her statement that she ...intend to fight settled this ...that at 12:15 p.m., she was ...on the train, making no re... ...and showing no feeling.

...accompanied on the train ...Sheriff Biscailuz, Deputy ...Walter Hunter, Mrs. Bis... ...wife of the undersheriff, ...Mae Jackson, Mrs. Phill... ...name. The party is expected ...in this city Friday night ...here proceed to San ..., where the murderess will ...serving her sentence.

...that the local courts had ...that the "tiger girl's" appeal ...received by Undersheriff Bis... ...Tuesday night, but this in... ...was kept from her until ...before the departure for ... It had been feared that ...might cause trouble on the ...attempt to fight extradi... ...learned of the court's ...before leaving New Or...

...DECLARES INNOCENCE

...on her departure for Cali... ...Mrs. Phillips declared in an ...with newspaper men, ...was returning voluntarily ...would resume her fight for ...after her arrival. She ...her statement that ...innocent of the brutal ...of which she has been con... ...and again declared that ..., the State's star wit... ...killed Mrs. Meadows.

...tickets for the trip to ... were purchased by Bis... ...New Orleans early yes... ...They call for a direct trip ...Francisco. To prevent the ...of another attempt at ...by the "tiger girl," Mrs. ...spent the night with the ...in jail.

...entrance to the jail at New ...was surrounded by curious ...when the woman and her ...stepped into an automobile ...drive to the railroad sta... ...Large crowds were also on ...when she boarded the train ...California.

...dispatches from Sacramento yes... ...stated that Jesse W. Carsen, ...with the hammer murder... ...of Honduras, will not be ex... ...to California as no ex... ...charge is pending ...him.

PARE FOR FLAG DAY CELEBRATION

...ALIA, May 30.—The execu... ...mittee of the San Joaquin ...Association meeting here ...plans for the third annual ...on Flag Day, June 14, at ..., Grove, enjoyed dinner at ...Hotel Johnson and appointed ...following committees: ...man, R. C. Sturgeon, Tu... ...quartet, J. K. Macomber, ...; music, Mrs. J. A. Allen, ...; sports, J. C. Brockman, ...; decorations, A. W. Frost, ...; grounds, coffee, etc., G. G. ..., Visalia.

...plans are being made for a much ...crowd than assembled for ...celebration a year ago.

...ARINE ROSTER SOUGHT

...Dyer has agreed to aid ...securing a complete roster of ...members of the Marine ...living in this city for the ...national convention of ma... ...at Hotel Pennsylvania, New ..., June 6. The official list ...convention has is inaccurate ...incomplete, Merle MacAl... ...commandant of the Veter... ...Fullerton Wood, who will pre... ...the convention, informed ...

Bullock's
Broadway—Hill and—Seventh
"One o'Clock Saturdays"

The Underwear

With more than 7000 pieces of Women's Fine Underwear concerned with special prices, this June at Bullock's offers opportunities more notable probably than any June Underwear Event that has gone before—

Friday---Tomorrow---Not Today

Variety certainly is prolific. Prices have been kept down to levels (in spite of conditions which indicate otherwise) which make it problematic if future events will be able to find their equal—

—Standards of Quality that are known far and wide as coincident with the name of Bullock's have been the gauge of every piece. Facts which are eloquently expressed in feature groups such as:—

Radium and Four-thread Crepe, lace trimmed, Envelope Chemise at $2.95.

Radium and Crepe de Chine, plain tailored or lace trimmed Envelope Chemise at $3.95.

Crepe Russe, Sun Glow Radium and Five-thread Crepe tailored Envelope Chemise at $4.95.

Crepe-back Satin and Six-thread Crepe Envelope Chemise with tucks and shirrings at $6.95.

(Including assortments of models in flesh, orchid, peach, honeydew and white.)

400 Wash Satin and Radium Slips, shadow proof, in flesh or white, are impressive at $4.95.

300 Wash Satin Petticoats in flesh and white make a worth while feature at $3.95.

300 Camisoles in Radium and Trousseau Crepe, bodice top and built up shoulder, $1.95.

250 Bloomers—Radium in flesh and orchid—elastic top and knees—full cut—$2.95.

—(These are items that merit attention from many standpoints.)

500 Gowns in fancy striped and checked Shadow Batiste, plain Batiste and Cotton Crepe, $1.95.

500 Chemise in Lingette, striped and checked Shadow Batiste and Neptunette at $1.95.

300 white muslin Gowns and Envelope Chemise Lace trimmed, at $1.00.

300 flesh and white Crepe, Muslin and Batiste Gowns and Envelope Chemise at $1.50.

300 Lingette Bloomers, double and single cuff, elastic top and full cut, $1.50.

300 English Sateen and checked and striped cotton material Bloomers and Step-ins at $1.00.

300 Cotton Crepe Bloomers in flesh and white, elastic waist and knees, 85c.

(These items are merely representative of other opportunities awaiting women who know the economy and comfort of cotton underwear.)

Crepe de Chine Gowns and tailored or fancy trimmed models at $3.95.

Crepe de Chine Gowns of better quality trimmed or tailored models at $4.95.

Excellent quality Crepe de Chine Gowns with lace insertions and insets or tailored, $7.95.

(All of these are obtainable in flesh, orchid or pink.)

Women who love the hand-made delicacy of Philippine Underwear will welcome these 700 Gowns and Envelope Chemise at the small price of $1.95.

None the less will others enthuse over 1000 Philippine Gowns and Chemise at $2.95.

(Kimono and sleeveless models. A singularly fascinating variety of dainty hand embroidered patterns on fine materials.)

—The Underwear for Women on the Fourth Floor—Bullock's.

Friday---Tomorrow---Not Today

Bullock's
"One o'Clock Saturdays"

Bullock's
"One o'Clock Saturdays"

PUBLISHERS:
THE TIMES-MIRROR COMPANY
OFFICERS:
HARRY CHANDLER, Pres. and Gen. Mgr.
MARIAN OTIS CHANDLER, Vice-Pres. and Secy.
F. X. PFAFFINGER, Treasurer.
HARRY E. ANDREWS, Assistant General Manager and Managing Editor.
Harry Chandler, Marion Otis Chandler, F. X. Pfaffinger, Mabel Otis Booth, Harry E. Andrews, Directors.

Los Angeles Times

EVERY MORNING IN THE YEAR.
DAILY FOUNDED DEC. 4, 1881—42nd YEAR

Average circulation for every day of April, 1923 .....126,643 Copies
Average circulation for Sunday only April, 1923 .....134,100 Copies

OFFICES:
New Times Building, First and Broadway.
Branch Office No. 1, 621 South Spring Street.
Washington Bureau, 204 Hibbs Building.
Chicago Office, 111 West Monroe Street.
New York Office, 225 Fifth Avenue.
San Francisco Office, 742 Market Street.
Paris Office, 170 Rue Saint Honore.

LOS ANGELES (Loce Ahng-hayl-sis)

MEMBER OF THE ASSOCIATED PRESS
The Associated Press is exclusively entitled to the use for republication of all news credited to it or not otherwise credited in this paper and also the local news published here within.

In addition to the above offices, The Times is on file and may be found by European travelers at the following places:
150 Rue St. Honore, Paris.
126 Pall Mall, S. W. 1., London.
Unter Den Linden, 1, Berlin.
Hotel Excelsior, Rome.

FACING BOTH WAYS

Sir Arthur Conan Doyle says that he has been converted to prohibition. Yet he remains fixed in his ardent devotion to spirits.

AMONG THE FLIGHTY

Over 80,000 persons are taken to the insane asylums of the country every year. Nor does this include a lot of people who are still voting for the sin-e-tax theory.

TWO-TONE EFFECTS

London is marveling over a boy singer who is able to distinctly sound two different notes at the same time. The lad would have a wonderful future as a politician in this country.

FLUCTUATIONS

The Fascisti has lost more than 40,000 members at one swoop. The circumstance that power has developed Mussolini into an apparently safe and sane patriot may have diverted some of the radicals. With or without the Fascisti Italy will always be for Italians.

BUSINESS METHODS

The Presbyterian General Assembly consolidated sixteen of its commissions and committees into four boards. The church is getting its ideas of efficiency and economy before the politicians can get around to it. This does away with quite a bit of the overhead and some lost motion.

SEE-SAW WOOD

If Will C. Wood wants to go to law in his controversy over the Governor's budget he will probably learn of something to his disadvantage. If Will C. Wood calls the Governor will see Wood, but will saw wood and say nothing. If Will C. Wood begins a law suit to save his appropriation Will C. Wood will see what would happen when a jury of taxpayers got hold of the case.

THE FIRE HAZARD

More than $300,000,000 worth of property is burned up every year in this country as a result of the carelessness of man. In Chile when there is a fire the man who owns the property is promptly arrested and it is up to him to prove that he was innocent of responsibility in connection with the blaze. In this country such a regulation or practice would be highly embarrassing, especially when the property is heavily insured.

A HORSE APIECE

The Hindus are sending missionaries to California. Thus does the bread we cast upon the waters return after many days. We sent missionaries to India many years ago and now that the people are in condition to reciprocate they are proud and happy to do so. We may not be assured of our need for missionary service from the Orient, but we may lend our kindly appreciation of the spirit in which it is sent. Trading missionaries may lead to other amiable and profitable contacts.

PAYING THE PRICE

It is all very well for politicians to assert that bond issues will take care of themselves and that there will be no additional taxes to meet the interest, but the people know better. Taxpayers have already paid more than $6,000,000 in additional taxes in this city as interest on bonds that it was promised would take care of themselves from the start. What would happen to the people if they authorized the issue of $35,000,000 of bonds on a water-and-power dream? The interest on this full sum would build a new City Hall every year.

NEW TAX METHODS

In the tireless quest for fresh methods of taxation the legislators in a few States have uncovered the severance tax. This was an ancient levy, but is new to the present generation and therefore has a rather luscious appeal to the spendthrifts, tax-eaters and legislative joy-riders. The severance tax is one taken from the boundless of the Almighty. It is filched from the gifts of nature. Its application now is to the metal or mineral products of the soil. In Illinois it is proposed to levy a tax of 2 cents upon every ton of coal mined. They now have a severance tax in Pennsylvania, Texas and Oklahoma to draw its levies from the coal and oil industries. How was it that the old machine in California did not apply the thumbscrews to the mines and wells of this State? They might have been levying taxes upon the output of many mines; upon every gallon of oil that gushes from nature's bosom and even from the streams of water that furnish power, irrigation and light.

Of course, all these are indirectly taxed now, but the politicians might easily have saddled a direct and specific burden upon them that would have netted further millions for the machine. The chief passion of a legislator in these luxurious times is to disclose fresh methods of bumping the people. The man who can discover and apply some new tax that will yield millions is the idol of the politicians. Any plan for taking money away from the people without starting a riot will appeal to the legislative mind.

FADED FLOWERS

Flowers are withering this morning on perhaps a million graves. The bloom of the rose is tarnished and the white petal of the lily is streaked with yellow. Their radiance was but for a day. And in too many hearts the patriotic, grateful, ennobling sentiments awakened by the anniversary are also fading.

It is not what we think and say and do for one day, but during 365 days, that counts.

On some of those graves the marble is incrusted with moss and darkened by a century of wind and sun; on others the wooden crosses are beginning to decay; and on some the blades of green grass are just appearing through the yellow earth; for nearly a century and a half of history is written on the monuments of our glorious dead.

Some gave their lives when the bud of youth was just bursting into bloom and they sleep on the slopes of the fields where they fell. To them honor and country meant more than that flickering, uncertain flame we call life. They were firm in the faith that he who dies for a noble cause will live again, and live more gloriously.

Others returned from the camp and the battlefield to serve their country in peace as faithfully as they had served it in war. They have joined their comrades now and around the eternal camp fires they tell them that the country for which they bled was worthy the sacrifice.

Some sleep in the silent depths of the seven seas, undisturbed by the storms and tides that stir the face of the waters. Perhaps the fragrance of the roses floating on the surface penetrates that stillness.

For a day the country paused in a noble gesture to salute those who fertilized the earth with their blood that the tree of Liberty might yield its fruit in greater abundance. Now we are passing on to the fuller enjoyment of the things these heroes made it possible for us to attain.

Our tribute has carried our message to the dead. But can we be certain that we have received and treasured in our hearts the message that they wafted back to us? By too many the old strifes and discontents have been taken up anew. In fact, they grasped them with the one hand while they saluted with the other.

Gratitude is not expressed in words but in service. More important than what we said yesterday is what we do today. The tribute that those who died for us have a right to expect is that we will unite to so conduct our foreign relations and internal affairs that similar sacrifices will not in the future be necessary.

What a travesty on progress, on humanity itself, that the best blood of every generation shall be sacrificed in its youth on the altar of hate and prejudice! In the fourteen decades that have passed since the Stars and Stripes were first unfurled not a single generation has escaped; yet we have sought to fight only wars for defense and for freedom. Each one who listens to his own conscience knows there is a better way to secure peace than fighting for it.

There are those who marched in yesterday's processions and who prated about peace that set themselves firmly against every gesture that would unite the nations in a bond which would banish wars with other forms of barbarism. It is not enough that the American States no longer fight with each other. Wars for defense and for freedom will continue to be thrust upon us so long as the rest of the world continues to seek military solutions for international problems.

We ask but justice; yet a clamor is going up from the "irreconcilables" against our accepting membership in an international court of justice. They would have us face other peoples clad in shining armor and have them come to us carrying only balances in their hands.

Cowards do not sleep in those million graves on which wreaths of flowers were laid yesterday. The cowards are those among the living who fear the risk of the great adventure, the risk that must be taken with resolution and courage, if we are to keep the faith with those who gave their lives in return for the pledge that the living would join with other peoples in an international association to banish war and the horrors of war from the earth.

It is not by stopping the wheels of industry for a day and paying tributes of flowers that we keep the faith. It is by doing the things that we pledged ourselves to do in the hour of our extremity.

STRONG HANDS AT THE HELM

Many and heavy are the responsibilities which rest upon the nine members of the City Council. It is the Council which holds the purse strings of the city government, the budget of expenditures for which will amount, during the coming fiscal year, to $15,000,000. All public improvement work is handled under the direction of the Council. The Mayor makes appointments, but the Council has the power of confirmation or rejection of the Mayor's selections.

The Council meets every day in the week except Saturdays. Each morning is given over to the Council sessions; the afternoons are devoted to committee meetings and hearings. All commissions and boards make their reports to the Council, which has the power of approving or rejecting them. The Councilmen make personal tours of inspection and investigation to all parts of the city to determine the facts as to the progress being made in construction work or as to the efficiency of the city employees. The cash turn-over of the city government is now running in excess of $25,000,000 annually, and it is the Councilmen who must know how and where the taxpayers' money is being spent.

For all this work, for carrying these heavy responsibilities, the Councilman receives $200 per month. He is a member of the powerful board of directors of the largest business municipal corporation west of Chicago. He receives less compensation than a carpenter or a bricklayer. Efforts to date to increase the pay of the Councilmen have failed. And yet election day has rolled around again and next Tuesday the voters of Los Angeles will have the responsibility of selecting the nine members of the board of directors of their city government for the next two years, beginning July 2. If the municipality is to exercise the necessary vision and judgment to keep the city moving steadily toward its destiny as one of America's greatest centers of population, wealth and prosperity, care should be exercised by the voters next Tuesday in marking their ballots for nine candidates for the City Council.

The Times recommends the election of Robert M. Allan, Edwin Baker, Ralph L. Criswell, Miles S. Gregory, Walter Mallard, W. C. Mushet, W. J. Sanborn, Charles T. Wardlaw and Boyle Workman to the City Council.

Of the incumbents Mr. Allan has shown his breadth of vision in his city planning work. Mr. Criswell has shown his forcefulness in resisting any domination by Hearst of the city government. The name of Walter Mallard, a native of Los Angeles, is a household word in Los Angeles for integrity, honesty, independence. Mr. Mushet has earned the everlasting appreciation of the people of Los Angeles for his consistent battle for efficiency and economy in the city government and for his successful opposition to the $13,500,000 secret bond-sale deal by which Mr. Mushet alone saved the taxpayers $1,000,000. Mr. Sanborn has worked unceasingly for the elimination of dangerous grade crossings and for the construction of new bridges over the Los Angeles River. Of the candidates not incumbents Edwin Baker, who has just completed his fourth term in the State Assembly, has made a splendid record as a legislator who works unceasingly for the best interest of Southern California. Mr. Gregory, with an excellent record in a previous City Council, may be depended upon to apply to all legislation and all appropriations the test that these shall be for the best interests of the entire city in order to secure his approval. Mr. Wardlaw will bring to the City Council years of sound experience and success as a business man, banker, rancher and railroad executive. Mr. Workman, also a native of Los Angeles and a former president of the City Council, has a record of public service for the benefit of his city of which he may well be proud.

These nine men should make an excellent City Council that will give to Los Angeles an efficient, business-like, forward-looking administration of the municipal government during the next two years.

FOR A NEW CITY HALL

Among the propositions on the ballot for the municipal elections next Tuesday which deserve the earnest attention of the voters, one is for a bond issue to make possible the construction of a new City Hall. The other is an expression of choice between the new City Hall's location—either in the public building district north of First street or somewhere south of Ninth street.

The first should cause no question in the mind of any voter with a spark of civic pride or a desire for good civic economics. One glance at our present ramshackle City Hall, where only a small part of the city offices can be housed, should be enough.

The matter of location is equally important, for on it rests the question of whether we shall have the long-desired administrative center. It is not a question, as a casual observer may think, of whether a civic center shall be placed north of First or south of Ninth. It is a question of whether there will be any civic center at all, or rather, whether there will be a civic center without a City Hall in it, if such a thing could be called a civic center.

The City Planning Commission long ago reached the conclusion, unanimous among its members, that the proper place for the civic center is right where it already is in effect, north of First street. The Federal Building, the County Hall of Records and Courthouse already are there. The Federal Building and the Hall of Records are modern buildings that will suffice for many years. It already has been decided to place there the new Hall of Justice, to be shared by the city and the county.

These buildings will not be placed on wheels to follow a wayward City Hall. Also, economy as well as convenience argues for the north end site. The various governments involved already own about half of the real estate. A City Hall in the south end would cause an expenditure for real estate of at least twice what it would near the other public buildings.

Public convenience demands that public buildings be located together. There never has been any argument about that. Everybody is agreed upon a civic center somewhere, and a civic center means nothing more than a district for public buildings. The relation of business as far as the public convenience goes between county and city, and Federal, for that matter, requires it.

The relation between public and private business, on the other hand, is almost none at all. Public buildings bring little business to commercial enterprises—witness the type of business that usually grows up around public buildings. Public buildings hurt a shopping district more than they help, especially in adding to traffic congestion. Men and women who go to court or to pay taxes or to get a building permit aren't in a shopping mood as a rule. It appears that most of the property owners in the south end have come to see this. Or whatever advantage they may think a south-end City Hall would be to them, they are convinced that a civic center is the first consideration. And a south-end City Hall would mean collapse of all civic-center hopes and plans.

The Menace

RIPPLING RHYMES

EVANESCENT

The griefs that beset me the week before last don't worry or fret me, they're ended and past. They broke like the bubbles and vanished, I wist; I found that my troubles were builded of mist. But now I have new ones, dire bogies abound, and green ones and blue ones are standing around. I say, in my sorrow, "Today is a jo, but wait for tomorrow—it's bound to bring woe. The sun is dispensing its world famous rays, but grief I am sensing in oncoming days." We always are looking for something to burst, beshewing, gadzooking and fearing the worst. The skies of the present are cloudless and clear, but tempests unpleasant are sure to appear. Today we are feeling as good as when new; next week we'll be reeling around with the flu. Today we are carving a roast and a pie, but we shall be starving ere many days fly. Through life we go treading, our souls out of plumb, still fearing and dreading the griefs that don't come. Today we are marring through imbecile fears of evils so jarring they move us to tears. Oh, fears of the future, just pack up and flee and don't stay and root your long talons in me!

WALT MASON.

ARKANSAW MEWSINGS

Clinging gowns are in style again, but the trouble is they do not cling more than a week or two.

In grandfather's day people used to be chased by hungry wolves. In grandson's day they are pursued by hunger creditors.

If all of us got everything we wanted where on earth would we put it?

The fellow who boasts of his family tree is mostly bark.

Faith is what makes a woman write to her friends and describe her new gown before her husband gives her the money to get the gown.

Out of every dozen weddings that are celebrated probably three of them are marriages.

Every married man would like to forget what a fool he is. But his wife informs him of the fact every day for fear he might forget it.

Justice is blind, but seldom too blind to distinguish between the defendant who has a roll and the one who is dead broke.—[Arkansaw Thomas Cat.

PEN POINTS

By the Staff

States are exporting the gypsies and we presume this applies to the gypsy moth.

The straw-hat season is on, but the straw-hat season is about twelve months away.

Sales of pipes to women are increasing. What, ho, the next thing will be lipsticks for men.

It is proposed to add petting parties to the curriculum of the co-eds. Wouldn't that be fun?

A popular novelist says that "American women have not yet swung into balance." That, no doubt, is caused by too much Marathon dancing.

Over in Liberia the President of that republic has prepared what he calls a progressive platform. We presume it includes the borrowing of a few million simoleons from your Uncle Sam.

The International Woman's Suffrage Alliance wants wages for wives. But how much is a wife worth a week? And there is another, how much is a husband worth a week? The statistician who can answer these questions could appraise the sunrise and write price tags for the flowers of the field.

The arrest of prohibition agents in various parts of the country, as reported, is a salutary proceeding. They are charged with conspiring with law-breakers. And there is more of that than some folks would imagine. One of the weaknesses of prohibition enforcement is the fact that too many agents have an itching palm.

THIS IS THE DAY

Mecklenburg Declaration of Independence was adopted by a convention held at Charlotte, N. C., in the year 1775. This declaration antedated the declaration of Thomas Jefferson and his associates by nearly a year. But the fact and date of the Mecklenburg declaration have not been proved to the satisfaction of all competent historians.

Walt Whitman, "the good gray poet," was born at West Hills, Long Island, N. Y., in the year 1819 and died at Camden, N. J., in 1892. His best-known work was "Leaves of Grass," published in 1855. He was the first great writer of the English-speaking peoples to adopt the free-verse form in poetry.

The battle of Fair Oaks, Va., one of the bloodiest engagements of the Civil War, was fought in the year 1862, Gen. Silas Casey commanding a Union force of 10,000 men and Gen. Joseph Johnston 15,000 Confederates. It was a technical Union victory.

The Seventeenth Amendment to the Constitution was adopted in the year 1913. It provided for direct election of Senators by popular vote.

Johnstown (Pa.) flood took place in the year 1889. In this catastrophe 2142 lives were lost and property damage amounted to $9,674,155.

EASY-CHAIR SCIENCE

BY RANSOME SUTTON

COLD LIGHT

Outside of Southern California the whole country has just learned what fuel shortage means. With wood at $24 a cord and coal running from $16 to $20 a ton dealers were unable to make deliveries, save by doling out a little at a time. The ominous phase of the situation is that the coal strike did not cause the scarcity of wood; wood was scarce because the woodlands have been largely deforested. Three centuries ago the Pilgrims found primeval forests everywhere. Where are those forests now? Before the lapse of another three centuries the coal and the wood will all be gone and the American people will have to migrate toward the tropics (as, indeed, many families migrated last fall,) unless in the meantime something is discovered to take the place of wood and coal.

Two possibilities are promising: physicists may succeed in releasing the incalculable fund of energy stored away in atoms, and chemists may learn to manufacture cold light. While cold light would not keep us warm, its use would save all the fuel now consumed in generating light and, if cold light could be produced, it might be transformed, as electricity is transformed, into heat energy. Man has learned from insects and birds how to build flying machines, and scientists are now learning from luminous animals how to manufacture cold light.

Warmer and warmer, year by year, Prof. E. Newton Harvey of Princeton is getting nearer the secret of the firefly's method. He went to Japan, collected thousands of fireflies (lightning-bug beetles) and cypridinas (luminous crustaceans,) crushed them together, added water and obtained light—not enough for commercial use, but enough to prove the possibilities of the process. He has discovered that the glow comes from the reaction of one substance upon another; luciferin, which emits light when properly stimulated, and luciferase, a kind of ferment, somewhat like pepsin, which produces the stimulation. Prof. Harvey is now trying to ascertain the chemical composition of these two substances.

The number of luminous animals and plants is surprisingly large, there being no less than thirty-six orders of animals and at least a dozen species of plants, which glow with more or less intensity. Likewise, the waters in the wake of ships, in tropical seas, literally gleam.

Describing the cruise of the Rattlesnake, Huxley wrote: "A more beautiful sight can hardly be imagined than that presented from the deck of the ship as she drifted, hour after hour, through this shoal of miniature pillars of fire gleaming out of the dark sea, with an ever-waning, ever-brightening, soft bluish light, as far as the eye could reach on every side."

The so-called phosphorescent lights, which gleam in the wake of ships, are not caused by phosphorus; hence luminescence, rather than phosphorescence, is the word to use. The water's glow comes from shoals of bacteria called fireflames, the friction of the ship causing the bacteria to glow.

Curiously enough, no animals higher than fishes are luminous. Frogs were supposed to be feebly luminous until the recent discovery tha they "shine" only for a short time after eating fireflies.

Every luminous organism, including glowworms, some fungi, some mollusks, fishes and insects is provided with special organs, whereas the light, as Faraday, whose researches in electricity have brought us most of the fundamental facts about the nature of luminous emission, has summarized as follows: "The light which comes from the glowworm and from certain fungi and plants gives off no heat. The light is produced by a chemical process, not by a vital process, but by a vital process luminous animals continue to shine after being killed, as long as the light can be produced and oxygen is present.

Light manufactured by a chemical process is the product of the glowworm, whether by insect or egg, establishes one fact respecting its origin and the results from slow oxidation. The glow-worm's glow and the amber's glow, therefore, prove that the former yields no heat. Combustion means the rapid combining of oxygen with other elements. We burn coal in our bodies and fuel is thus produced, producing heat, which is transformable into light. In the glowworm organisms the latter process, transforming of the heat into light, occur simultaneously.

Chemists have already learned to manufacture many products. From cuttlefish bones, they learned to make pearls, succeeding so well that cultured pearls from fish have been put out of business. Vanillin, which comes formerly chiefly from vanilla plants, is now commercially manufactured. A process for making rubber seed is now in use, and an artificial product. Many other products are now being synthesized, or put together by chemists, who have learned the methods of production employed by animals and plants. From a purely scientific reason, therefore, chemists should not be surprised if luminous organisms have learned how to manufacture cold light.

The trouble heretofore is that college professors have not any interest in the subject, and are generally speaking, they are not interested in what practical genius, which has contributed, for example, to the automobile manufacture, could do in developing cold light. The chances are the problem will be solved within a few years.

Cold light, according to Prof. Langley and his associate, Very, is the cheapest form of light, requiring less than 1 per cent of the energy expended to produce a flame. They say: "There seems to be no reason why we should be forbidden to hope to obtain light (since such a one exists and is in use on a small scale) of obtaining an economical result than we now have in the present ordinary means of producing light."

By the light of the future, which is abounding in Mexico, one can read a newspaper at night. This light—no fraction of the energy wasted in heat. "Cold" light is all visible light. Prof. Thomson declares that no infra-red or ultra-violet rays are present. Yet it behaves in practically every other way like ordinary light—it casts sharp, clear, graphic shadows; it can be used for photography, and its phosphorescence in various substances causes plants to grow faster. Experiments have already been made with cold light. Bacteria, which cause putrefaction, are killed by it; and it is thought that the germination of chlorophyll-bearing plants can be hastened by it.

WISDOM UNCHANGED

Long centuries before Tut-Ankh-Amen ruled as Pharaoh in the land of the Nile a certain Ptah Hotep served his king, Itoso, in the capacity of vizier. Very little is known about the ancient statesman-philosopher beyond the fact that, like all fond parents since the world began, he exercises his paternal prerogative by giving unsought advice to his son.

Dr. James Walsh of Fordham University has called attention to the vizier's letters to his boy, written apparently about 5300 years ago and preserved in what is claimed by some to be the oldest book in the world. The burden of one epistle seems to have been not unlike the oft-quoted advice of Shakespeare's "Polonius" of a much later day—"Beware of entrance to a quarrel." Other words of Hotep were: "Don't argue with your superiors; it does not do any good. Don't argue with your equals; make a plain statement and let it go at that. Don't argue with your inferiors; let them talk and they will make fools of themselves."—[Detroit News.

THE CURVING ROAD

There are many things to admire in the engineers who are making over the highways. But they have one serious disability. They are too much the wershipers of the straight line. These engineers are building on the principle that it is the duty of the roads to hurry automobile traffic to its destination. That, in large part, is a mistake. The roads should provide satisfaction and pleasure to those who use them. There is nothing much duller than a long, straight road. There are some famous stretches that run for scores of miles. But none of them is as popular as some poorer highways that curve and wind among hills. —[Toledo Blade.

Reform in Arkansaw

Albert Suchanek, who has had more trouble with the law than most any citizen of this section, has made up his mind to do better and hereafter will not steal a cow, even if he knows he will not be caught up with.—[Arkansaw Thomas Cat.

HER MOOD VARIES

Every morning a woman is apt to be a little cross about the men, from having had one around the house the night before; but by 2 or 3 o'clock in the afternoon she is again inspired with ideals, and quite good-natured.—[E. W. Howe's Monthly.

But, brethren, it seems to us that every year we talk about the unseasonable weather.

LET'S CRUIS
PLANS CHANG
Departure From Bay C
Set for June 25
Division of Submarine
Be Sent to Alaska
Los Angeles Harbor Wi
Devoid of War Craf
Important alterations
schedule of the United State
Fleet received yesterday
flagship California at th
submarine base entail the
departure from San Francis
festival exercises on Puget
on June 25, instead of July
visit of Los Angeles Harb
ships of the superdreadnaugh
plans for delayed gunnery
the departure from this
of the U.S.S. Beaver and a
unit of giant S-type subma
under her convoy on June 9
unprecedented cruise in Al
waters; arrival in local wate
early in June of the new superd
flagship Maryland and a numb
other changes.
Division of the Navy De
sent to send a division of su
cruise to Alaskan waters fo
directly upon the departure
the base of the U.S.S. Cuyama
U.S. Cardinal on a secret c
Fleet is in command of Rear-Ad
John V. Chase for the exp
work and mapping of the Ala
coast and the Pribiloff and A
Islands.
The submarines accompanying
Beaver on the tour of Arctic
waters will include the S-2, S-31,
S-34, S-36 and S-38, al
which represent the Navy's la
development in underwater c
They are based at Los Ang
Harbor. Between June 9 and
dates on which the Oklahom
sail from Puget Sound, the l
fleet will be almost devoid of fi
craft.
The dreadnaught Nevada
from June 2 to join the flee
San Francisco, the hospital
ship and the repair ship Pr
will sail north on June 4, w
on the following day the dre
flagship New York departs to
the flag of Admiral Eberle.
The U.S. Procyon flagship of the
Alaska forces will be the last of
ships to depart Los Angeles H
sailing north on June 28.
The U.S.S. Maryland, the o
unit in the Navy mounting

Physician Makes
New Gland Te
By increasing the power of c
the glands in the human body,
a more physician believes he c
prolong life. The doctor spent c
valuable time in Germany, wh
conducted a series of highly s
useful laboratory experimen
the physician's method treats t
glands in such a way as to multip
their inherent powers.
Today the benefits of science
latest discovery in gland therap
can be enjoyed in the form of Gl
Tonic, a highly concentrated glan
tonic, prepared from th
glands of healthy young animal
Dr. Morgan has had unusual su
success in the treatment of thousan
of ailing men and women. It is o
available at the Chambers Drug Co
Main and Broadway; Henderso
Chambers Drug Co., Third a
Spring, and Blaney-Chambers Dru
Fifth, Main and Spring and Fift
Los Angeles.—[Advertisemen

FAREWELL TO
Good-by, sweet Bird, an
cor,
I hardly knew you
here,
Such little while as
[co
With blooms and
year,
And once, I
caught,
That, spite of all
charms,
You'd not the
thought
The day I
arms.
But now, v
come,
Full-bosomed and
From far Arabian
Some island of
sire,
Her I will love, and
And yonder rose
That on each other
Like lovers
met.
Hark to the
The birds that
dumb,
The words to
these,
"The June, the
has come."

THE FUGITIVE
Clams of the
beaches are
yond all
This unexpected
should adorn the
is revealed by a
to the Oregonian.
There will be
that district this
before. The
greedy have
running them
bles at dead
did some calm
ject his
sands than the
him. He
moonlight,
brought
dasy, nor
nade of the
ing of gears
gas the
clams,
ted their
clambered
land Oregonian.

THE
There are two
in Cyrus H. K.
never amount to
these he has a
kind, those
they are told,
can do nothing
Bok in Atlan

AND
THE STANDARD OF TWO CONTINENTS
Cantrell & Cochrane
Ginger Ale
For family use order this
highest quality Ginger Ale
in the 10-ounce size now on
sale at the popular price
Sherwood Company
DISTRIBUTORS
Warehouse St. Phone Pico 4380
Los Angeles, Cal.

Use
Ben-Gay
for
TIRED FEET
Get the Original
French
Baume
Bengué
At
Drug Stores
Everywhere
Aid
ACHES
PAINS
Lanman & Co. Amer. Agents, N.Y.

Pacific White Paint—
covers more—costs less—
lasts longer.
HIL BROS., 639 S. Olive

HAIR SCIENCE

...NSOME SUTTON

...OLD LIGHT

Every luminous organism, including glowworms, ascidians, fusorians and certain species of mollusks, fishes and insects, is provided with special eye-like organs wherein the light is generated. Faraday, whose discoveries in electricity have brought so many benefits to mankind, learned several fundamental facts from the study of luminous animals, which may be summarized as follows: The light which comes from rotten wood and from glowing animals and plants gives off no heat; the light is produced by a chemical process, not by a vital process, because luminous animals cease to shine after being killed; the light can be produced only when oxygen is present.

Light manufactured by a chemical process is the presence of oxygen, whether by insects or by man, establishes one fact clearly respecting its origin and nature. It results from slow combustion. The glow-worm's glow differs from the ember's glow, therefore, only in that the former yields no heat. Combustion means burning, or the combining of oxygen with other elements. We burn food to produce bodies and fuel in furnaces to produce heat, which is easily transformable into light. In luminous organisms the burning and the transforming of the heat into light occur simultaneously.

Chemists have already learned to manufacture many organic products. From cuttlefish, for example, they learned to make indigo, succeeding so well that the natural fish have been put out of the business. Vanillin, which confers the flavors formerly obtained only from vanilla plants, is now chemically manufactured. A great deal of the rubber used in automobile tires is an artificial product. Many other products are now being manufactured, or put together by chemists, who have learned the methods of production employed by animals and plants. There is no more scientific reason, therefore, why chemists should not learn from luminous organisms how to manufacture cold light.

The trouble heretofore has been that college professors showed no interest in the matter of light, generally speaking, they are more concerned than practical. If the practical genius, which has been devoted, for example, to automobile manufacture, could be interested in developing cold light, the chances are the problem would be solved within a few years.

Cold light, according to Professor Langley and his colleague, Professor Very, is the cheapest form of light, requiring less than 1-4000th of the energy expended in the production of flame. They say: "There seems to be no reason why we are forbidden to hope to discover a method (since such a one certainly exists and is in use on a small scale) of obtaining an enormously greater result than we now do by the present ordinary means of producing light."

By the light of tropical beetles abounding in Mexico, one can read a newspaper at night. It is cold light—no fraction of the energy wasted in heat. "Moreover," animal light is all visible rays, Prof. Thomson declares. "It has no infra-red or ultra-violet rays. Yet it behaves in general like ordinary light—it affects a photographic plate; it can produce incandescence in various substances; causes plants' seedlings to bend toward it; and it stimulates the formation of chlorophyll."

FAREWELL TO MAY

Good-by, sweet May, you were a coy,
I hardly knew your face before here,
Such little while you seemed to toy
With blooms and blossoms of the year.

And once, I swear the wretch caught,
That, spite of all your pretty charms,
You'd not the passion thought,
The day I clasped you in my arms.

But now, voluptuous June has come,
Full-bosomed and in rich array,
From far Arabian seas or from some island of the heart's desire,

Her I will love, and cherish ever,
And yonder roses redder yet,
That on each other's breasts do quiver
Like lovers' eyes that meet and melt.

Hark to the song in your ears,
The birds that yesterday were dumb,
The words to all their songs are these,
"The June, the June, the June has come."

S. H. M. B.

THE FUGITIVE CLAM

Clams of the Oregon beaches are coy and fugitive beyond all other bivalves. This unsuspected trait should adorn the natural history is revealed by a recent letter to the Oregonian from Alsea. There will be fewer clams there than before. Thoughtless people, greedy have alarmed the clams by running them down with automobiles at dead of night. Others did some calm contesting of the subject his sinewy neck in the sands than the matter was with him. He could not be seen by moonlight, when the clams were brought provender on the surface deep, nor could he see the tracks made of the clams. Then, by the aid ing of gears and a motor car, he gas the enemy choking in their clams, sensibly enough, preferred ted their ancient beaches and clambered silently away. —Portland Oregonian.

THE UNFIT

There are two kinds of fools. In Cyrus H. K. Curtis's opinion, never amount to anything; the these he has no use. The other kind, those who cannot be cured they are told; the others, who can do nothing else—[Boston Bok in Atlantic Monthly.

...'S CRUISE ...ANS CHANGED

...ers From Bay City Is Set for June 25

...s of Submarines to Be Sent to Alaska

...ngeles Harbor Will Be Guard of War Craft

...ortant alterations in the ...s of the United States Bat... just received yesterday from ...ity California at the lo... ...ific base entail the fleet's ... from San Francisco for ... exercises on Puget Sound ...ne 25, instead of July 9; ar... ...at Los Angeles Harbor in ... of the superdreadnaught Ok... for delayed gunnery exer... departure from this port ...S.S. Beaver and a divi... ...of giant S-type submarines ...to convoy on June 9 on an ...ordered cruise in Alaskan ...arrival in local waters in ... ...ne of the new superdread... ...Maryland and a number of ...stroyers.

...ers of the Navy Depart... ...and a division of subma... ...Alaskan waters follows ...upon the departure from ...ne of the U.S.S. Cuyama and ...Cardinal on a secret expe... ...command of Rear-Admir... ...V. Chase for the explora... ...and mapping of the Alaskan ...and the Pribiloff and Aleu... ...islands.

...ations accompanying the ...to the tour of Arctic wa... ...include the S-3, S-31, S-32, ...S-46, S-48 and S-38, all of ...represent the Navy's latest ...ment in underwater craft. ...to be based at Los Angeles ...Between June 9 and 17, ...ers which the Oklahoma is ...Puget Sound, the local ...is almost devoid of fight...

...dreadnaught Nevada de... ...June 7 to join the fleet at ...Hampton, the hospital ship ...of the repair ship Prom... ...north on June 4, while ...following day the dread... ...New York departs to join ...of Admiral Eberle. The ...Oregon flagship of the fleet ...will be the last of the ...to depart Los Angeles Har... ...north on June 20. ...U.S.S. Maryland, the only ...in the Navy mounting six...

...ician Makes New Gland Test

...increasing the power of cer... ...cells in the human body, a ...physician believes he can ...life. The doctor spent con... ...time in Germany, where ...conducted a series of highly suc... ...laboratory experiments. ...physician's method treats the ...in such a way as to multiply ...natural powers.

...by the benefits of science's ...discovery in gland therapy ...enjoyed in the form of Glan... ...a highly concentrated gland... ...tonic, prepared from the ...of healthy young animals. ...Glan has had unusual suc... ...in the treatment of thousands ...of men and women. It is ob... ...at the Chambers Drug Co., ...and Broadway; Henderson... ...Drug Co., Third and ...and Blaney-Chambers Drug ...Ninth and Spring and Fifth ...Los Angeles.—[Advertisement.

THE STANDARD OF TWO CONTINENTS

...ntrell & Cochrane ...inger Ale

...family use order this ...quality Ginger Ale ...10-ounce size now on ...at the popular price

...erwood Company
DISTRIBUTORS
...Santee St. Phone Pico 4360
Los Angeles, Cal.

Pacific White Paint—
...rs more—costs less—
...longer.
...L. BROS., 639 S. Olive

SEEK THREE IN MYSTERY DEATH PLOT

Investigation into Identity of Trio Fails to Give Clew to Ballo Killing

Investigation into the identity of three men who are believed to have killed Vincent Ballo, 28 years of age, shoemaker of Culver City, Tuesday night, at the home of Steve Vaccaro, 835 East Twenty-fifth street, failed to bring forth definite clews, police said yesterday. The bullet-riddled body was found by Detective Lieutenants Oker and Hull.

Continued absence of Vaccaro, in whose home Ballo and his wife were visiting at the time of the killing, caused police yesterday to redouble their efforts to locate him. Police believe Vaccaro, if he was not present at the time of the battle believed to have been participated in by Ballo and three men, can throw light on the mystery.

Presence of a whisky still in one of the rooms of the house in which Ballo's body was found, and a small quantity of liquor, together with other evidence that liquor was being sold at the place, police said, points toward a bootlegger's quarrel as the reason for the crime. The theory that perhaps the battle might have been the outgrowth of a Black Hand feud among Italian residents was abandoned by police, yesterday.

Wives of Ballo and Vaccaro, who with five children, are believed to have been the only witnesses to the shooting, maintained their silence yesterday and would give no information regarding the killing. The two women are being held as material witnesses.

Observance of Memorial Day yesterday hindered the investigation. Police, in searching for the owner of an automobile left in front of the house before the killing, found the machine was registered through a loan company, which was closed yesterday on account of the holiday. Reports to police were that three men drove to the house in the machine found in front, but left after the killing in another car which had been parked in the alley behind the house.

BUS CRASH MAY COST MAN'S LEG

Fifteen Persons Escape Injury When Machine is Overturned

Fifteen persons escaped serious injury when a heavy motorbus driven by Augustine Amaya of 5112 New York street overturned at Record and Hammel streets yesterday.

G. Alvarez of 452 Buchanan street, the only passenger badly hurt, probably will lose a leg.

The bus turned over when Amaya swerved sharply to avoid hitting a horse and wagon which came out of a side street. Amaya and the other passengers were scratched and slightly bruised.

The uninjured passengers were: S. Alvarez, Juan Escoba, G. Romos, Miguel Ramirez, Mr. and Mrs. J. Ogden, C. M. Romero, P. Queseda, Jose Alguin, Max Rivera, Alfred Morena, Francisco Lopez and Mr. and Mrs. Lauro Munoz. The bus was owned by John Dunphy.

Fleet Officers to Have Homes Built by Navy

Construction of 100 or more bungalows at Los Angeles Harbor, presumably for use of Pacific Fleet officers, is planned by the Navy Department, it was disclosed yesterday in a letter from Lieutenant Commander Oscar Smith to Victor Girard, real estate operator and builder.

In the letter Commander Smith requests Mr. Girard or an accredited representative to meet him on board the battleship New York Saturday afternoon to negotiate for the construction of the bungalows, which are to cost from $4000 to $7000 each.

It is planned to begin construction of ten of the new bungalows within three months with the remainder to be built during the coming year, Commander Smith says.

TAXI DRIVER ROBBED BY HIS PASSENGERS

LEAVE HIM SECURELY TIED AFTER TAKING HIS VALUABLES

In sight of the Mission Theater at San Gabriel, Earl C. Putnam, a taxi driver, was robbed yesterday of his car, his watch and his money by three Mexicans he had as passengers. The men were well dressed and got in the taxi at the Alexandria.

At the outskirts of the town the trio produced pistols and told Putnam to halt. They stripped his pockets of $55 and a gold timepiece, tied him hand and foot and dumped him in a field. Then they drove on, heading south. Putnam managed to free himself after a time and notified the police.

THE NEW

IN STORES AND HOMES

NOVELTIES, IDEAS AND PRACTICAL SUGGESTIONS

By Olive Gray

Up-to-Datest

The revival of the cape. Builded from soft, clingy materials such as flat crepe, or other manifestations of this popular fabric, either lined in self yardage or in a contrasting color, these capes lend themselves so well to the modes of the warmer season, as to be undeniably practical. Sometimes capes take unto themselves flounces deep or shallow, circular or flatly laid in points, again they are trimmed with full, closely gathered ruffles of their own material or of ribbon.

Roll-your-owns, incoming with the warmer season, are likely to be of glove silk with frilled tops either in self colors or—to be extreme—in bright contrasting tints, sometimes matching the tone of the shoe with which they are worn.

June and Savings

June is the first of the year, when is comes to savings by means of bargain economy; for, you should recall, June is the month of the great sale, at the old reliable store where the word is equal to the bond. In all sections of that store, from front door of the first floor to the top story, the story is one of savings without diminution of quality, for quality never is sacrificed there.

• •

Pleats Lead to Tucks

The craze for pleats, especially upon skirts, is rather a difficult one, since pleats are apt to rumple and come out, with wear. This fact it is, which has led to the introduction of tucks in making sports skirts and those for street wear with the blouse or jacquette. Tucks have much the effect of pleats and they do not rumple nor come out, however hard may be the usage bestowed upon the garment. Also, the somewhat plump woman was not slow to discover that whereas pleats are inclined to accent the feature of her silhouette which she preferred to suppress, tucks do not act thus.

• •

Sandal Shape

Again is the Egyptian influence emphasized in the vogue of the sandal, which in some modification, appears in all newest modish footwear for summer. The low cut side, for pumps and even for oxfords, is the result of this craze and even the more elaborate footwear, that which is latticed and ornamented to a degree, exhibits the sole feature of the once lowly and humble sandal.

• •

The How of Meat

How to meet the meat question has given many a homekeeper the headache.

One of the large packing companies now sends out the cleverest little cardlet depicting the most approved manner of cutting meats and defining those cuts. First appearing to view is the entire quarter of beef; thereafter, in layers, are shown the various cuts as they are segregated. Most instructive are these cards and so simply put as to make instruction pleasing as well as practical.

• •

Red is Seen

Red is having its day and seeing red by no means is confined to fields of battle or the prize ring. Hats, shoes, wraps, dresses, gloves, parasols, veils—there is no end to the feminine attire and accessories which choose red for their color. Just why this violent shade should come to the fore when summer comes, rather than with winter's advent, fashion alone can say; but it seems to be the rule that when red comes in the warm season is its time. When offsent with white, red is not so bad, even in summer.

• •

Horizon Glimpse

Hints of the advent of the slit skirt. An extreme model, arrived from Paris, is of white all-over embroidered satin, topped by a short of redingote in black, slit both back and front and falling short of the lower edge of the underdress. This frock has another striking feature — mousquetaire sleeves reaching from knuckle to near the shoulder of the round-necked bodice.

• •

White Organdy

Frills of white organdy lend crispness as well as chick to a somewhat severe dress of black cire shown in a local smart shop. The organdy extends from neck to skirt hem along one side of the silhouette and again appears lengthwise of the wrist-long sleeves. Broad collar and cuffs of embroidered organdy still further express the summery crispness so fascinating in smart dress.

• •

From Paris

Gladys pictures in a recent letter from Paris her newest headdress—a cap of pearls, the strands falling like long curls around her face and neck. She speaks of this new fad as "a veritable wig of beads." Think of the possibilities in such head ornamentation! An effect of hair glistening and chromatic in one's favorite tint—amethyst, amber, turquoise, jade! The idea should become popular.

• •

FASHION'S MANIFEST

A graceful bow with large loops and ends serves to give the necessary bustle suggestion to a frock of soft silk moire.

White organdie edged with a rainbow trimming of organdie makes the collar and huge gauntlet cuffs of a moire dress.

ing buttons gives the required note of side trimming to a chemise frock of black moire.

A slightly draped coat of blue cloth fastens at the side, has a short cape in the back and is lavishly trimmed with badges.

The costumes, which include pleated skirt and jacket, use a lighter tone in the embroidery on jacket. The effect is strangely rich.

A large horsehair shape is bound with velvet and uses a huge bow of the velvet, placed in front, as adornment.

Bright-colored water-proofed crepe de chine and Turkish toweling are among the novelties in bathing capes.

A gathered flounce of white blonde lace edges the skirt of a black satin frock worn with a white fur jaquette.

Black is the most important color for silk coats, at present. Perhaps this is because it may be worn with any color costume.

Frocks of tub silk voile, light-colored crepe and ratine are cut on simple lines, bound in contrasting color and trimmed with pleats.

Bond Issue for Children Given Legal Backing

"Playgrounds are a crime preventive and the proposed bond issue deserves to carry by a unanimous vote," was the expression yesterday of W. D. McConnell, City Prosecutor, who has joined the move for greater recreational facilities to be voted upon June 5.

"Crime and delinquency can best be eliminated through the operation of organized playgrounds," said McConnell.

"After ten ybars of experience as a prosecutor of crime, coming in daily contact with courts, jails and correctional institutions, I am firmly convinced that the public schools and playgrounds are the logical remedy.

"Millions of dollars are spent in the prosecution of crime while a small amount spent in the development of organized playgrounds would effect a great future saving."

The playground bond issue is Proposition No. 5 on next Tuesday's election ballot.

Pasadena Furniture Co's

Charge purchases made during this sale will not appear on June statements. Bill will be rendered July 1.

Month End SALE

Today, last day of the great sale. Take advantage of this wonderful opportunity for savings on good furniture, that range to HALF our former prices.

Rockers or Chairs, $16.75
The graceful design pictured in brown mahogany antique finish. Quality construction and finish throughout.
—Seventh Floor.

Rockers or Chairs, $29.75
The handsome wing model pictured above in brown antique mahogany finish with comfortable spring seat in tapestry. —Seventh Floor

Chinese, Oriental and Other High Grade Rugs

A large assortment to choose from in the sale at special reduced prices. Here are but a few examples of the many savings.

4x2.1 Rose and Blue Chinese Rug, $37.50
4.6x2.3 Chinese Rugs, choice of 3 at $45.00
4.6x2.7 Chinese Rug, rose and blue, $55.00
5x3 Chinese Rugs, choice of 3 at $67.50
6x3 Taupe Chinese Rug, special at $75.00

ORIENTAL RUGS

Long heavy pile, rich, lustrous colors. Some of the many splendid values.

Belochistan, 2.6x4.6 to 3x5 ..... $53.50
Belochistan, 2.6x6 to 3x5 ..... $47.75
14.4x10.9 Arak $475.00

OTHER RUG SPECIALS

Extra heavy seamless Wilton Velvet rugs. Plain borders with figured centers, also plain centers with darker shaded borders in shades of rose, taupe and blue.

9x12 Wilton Velvet Rugs, $69.75
8.3x10.6 Wilton Velvets, $65.00
7.6x9 Wilton Velvet Rugs, $47.75
6x9 Wilton Velvet Rugs, $30.50

Davenport Tables $26.75
This is a full 66-inch table in the new brown mahogany finish and while simple in design it is of excellent workmanship.
—Eighth Floor.

54-in. 8-ft. Tables $39.25
Just HALF price for two of these fine tables, one in mahogany and one in walnut finish as pictured above.
—Sixth Floor.

Dining Chairs $6.95
Remarkable value! You will find this typical for all the values in this sale. Cane panel chairs as pictured with genuine leather seats only $6.95.
—Sixth Floor.

Highboy, $145
Here is another example of quality merchandise values typical of this sale. The magnificent highboy pictured in mahogany reduced to $145.
—Seventh Floor.

Los Angeles Sales Office: 501 N. Western Ave. Phone Holly 1907.

Pasadena FURNITURE CO.

Long Beach Sales Office: 1118 to 1122 American Ave. Phone 61995

In Pasadena: 83 to 91 North Raymond Avenue. Phone Colorado 8200

ONE O'CLOCK SATURDAY CLOSING

LOCAL MURDER LIST GROWS

Violent Deaths Reach Total of 121 During Past Year, Compared With 51 for Previous Period

Homicides and murders are constantly increasing in both the city and county, according to a report made public yesterday by Police Statistician Lyons. From May 1, 1922 to the 30th inst. of this year, ninety homicides and murders were recorded in the county and a total of 121 in both the city and county.

In the same period from 1921 to 1922 a total of fifty-one homicides and murders was reported, Lyons stated. Seven general causes and motives are given by Lyons for these deaths. They are: Attempts to evade the law, quarrels, burglaries, hold-ups, jealousy, domestic troubles and insanity.

Of these, quarrels were responsible for the largest number of deaths during the period. As a result of quarrels between friends and between strangers twenty-six persons were killed, the report shows. Seventeen men and four women, whose deaths are attributed to quarrels, died of wounds inflicted by revolver bullets, three men died as a result of beatings they sustained after quarrels, and one man and one woman were killed with knives, the report recites.

Family quarrels ended in the deaths of five men and four women, the report continues. These deaths are classified under the general heading of murders and suicides.

Attempts to evade the law by criminals was responsible for eighteen deaths. The criminals were killed by the police or citizens. Burglars murdered four persons and hold-ups thirteen, the report shows. One of the hold-up victims was beaten to death by a blunt instrument and the others were shot to death.

Jealousy motivated at least one slayer and the murder of two other men still remains a mystery, according to the report. The two murders which remain unexplained are those of Earle Remington and Fred Oesterreich, wealthy clothing manufacturer. The former died of gunshot wounds and the latter of revolver bullet wounds, the report states.

HOTEL MAN IS PROMOTED

E. M. Robertson, for the past three years superintendent of service at the Alexandria, has been appointed assistant manager of the hotel, according to an announcement made yesterday. Mr. Robertson came to Los Angeles from the St. Francis in San Francisco with Charles Baad, now manager of the new Biltmore Hotel here.

EGAN SCHOOL
DRAMA — MOTION PICTURE — MUSIC — DANCING
America's Foremost School of Drama
Established 22 Years
DRAMA AND ITS ALLIED ARTS
MUSIC AND DANCING TAUGHT IN ALL ITS BRANCHES
15 RECOGNIZED AND DISTINGUISHED TEACHERS.
SEND FOR LIST OF SUCCESSFUL GRADUATES
EGAN THEATER BLDG.-1324 S. FIGUEROA ST.-TEL. 60371

GIRLS—Boarding and Day Schools

GREENWOOD SCHOOL FOR GIRLS
Most exclusive school in the West. Located 1822 MORGAN PLACE, Hollywood, on the outskirts of Griffith Park. Summer school now organizing (providing golf, riding, tennis, hikes, camping, swimming and private tuition.) Accommodation strictly limited. Preference given to the Fall to members of this summerschool. All grades and college entrances. Apply Principal, HOLLY. 10227.

Schools and Colleges

Information About Schools

The Times' School and College Bureau will help you secure complete information about any kind of School or Educational Training. Carefully compiled data are on file, from which source suggestions may be had which will be helpful to you. THE SERVICE IS FREE. Address, write or call THE TIMES' Information Bureau, First and Broadway. Telephones: Pico 700 and 10391.

Commercial

Business Administration—Secretarial Studies
Executives are MADE. Executives GROW. YOU can be an EXECUTIVE. You KNOW you can. Part-time office positions will be provided during the summer months for girls desiring to earn tuition. Stenography, Bookkeeping, Comptometry, Machine Bookkeeping, Telegraphy, etc. Day and Evening Classes. 18th year under the personal direction of F. D. Mackay. Catalog free.
MACKAY BUSINESS COLLEGE
906-B SOUTH MAIN ST. 'PHONE 61783.

Woodbury BUSINESS COLLEGE
PICO 133 Foremost for Forty Years.
Individual Instruction Guarantees Highest Efficiency and Shortest Time. All Business Courses. Positions Secured. Day Classes.
Union Bank Bldg Eighth and Hill Sts

BEATS THE BEACH
SWIM IN "Y" PLUNGE
Bring This Ad for Free Swim. 717 South Hope Street.

BOYS'—Boarding and Day Schools

Page Military Academy
A Big School for Little Boys. The largest school of its class in America. Pupils admitted at any time. In session throughout the year. Send for catalogue. R. F. D. No. 1, Box 950. Not Best Because Largest, but Largest Because Best. Phone 74216.
ROBERT A. GIBBS, Headmaster.

SAN DIEGO ARMY AND NAVY ACADEMY
Division "A" school under the University of California rating, and in the "A" classification of the War Department, one of only two schools in Southern California so distinguished. It is one of only two Military Schools in Southern California, which have earned full accrediting at West Point. Address CAPT. THOMAS A. DAVIS, Pres., Pacific Beach, California.

URBAN SUMMER CAMP
Yosemite, Big Trees, Golden Gate Park. Specially built, powerful cars equipped for camping with every provision for comfort and health. Motor kitchen, radio, fifty saddle horses. Fishing, swimming, games. A glorious, wholesome summer beginning June 15. Limited membership. Register now. Write at Melrose St. 437602.

PASADENA MILITARY ACADEMY—Accredited school. College preparatory. Also grades 5 to 8. Boarding and Day Pupils admitted any time. Thorough scholarship and character training. Military, Athletics, Horsemanship, Aeronautics, Wireless. Business Training. Every modern convenience. Open entire year. Summer school and camp. Write for catalogue. Phone Garvanza 3324.

Notice to Charge Customers:

ALL purchases on and after May 25th appear on June bills. If you haven't one, why not start an account now and take advantage of these special sales, which are always begun on the 25th of the month preceding for the benefit of charge customers?

Special Sale Rules

NO exchanges, no C.O.D. "Will Calls;" no refunds, no credits. All prices net; no goods sold to dealers. Mail orders carefully filled unless we explicitly advertise to the contrary, or unless quantities are exhausted prior to receiving the order.

END-OF-THE-MONTH [illegible]LES C[illegible]

Coulter's Good[illegible]

Annual [illegible]

Main Store—Seventh Street at [illegible] Store—215 So[illegible]

Leather Handbags

REAL leathers; silk bags, too, included, and certain smart new-style Vanity Cases—a good assortment.

(Main Floor)

1/2

Boxed Stationery

ODDS and ends of slightly soiled boxed paper; desk novelties, in wells, trays, book-ends, letter holders, etc.

(Main Floor)

1/2

Remnants of Silks, Woolens and Linings at 1/2

A SALE better, even, than usual, because of the immense quantities of these materials sold during the last few days of the June Sale. Usable lengths, all of them; all first-quality, and all at exactly half the marked regular prices.

(Second Floor)

The Following [illegible] Thursday at These [illegible]ecial Prices

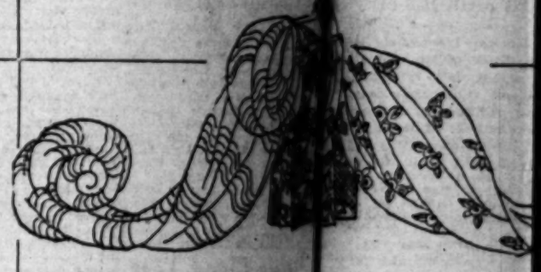

Jewelry 50c to $1.95

THOUSANDS of pieces of novelty earrings, beads, bracelets, hair ornaments, bar pins and the like—all specially priced.

(Main Floor)

Women's Fancy Hose $2.65 Pair

DROPSTITCH, clocks and stripes; black, white and colors; values to $4; also a good selection of colors in **plain all-silk hose,** choice of either, pair **$2.65**

(Main Floor)

Lingerie at Half

AN incomplete assortment of Pajamas, Drawers, Chemise; some in silk; others in cotton—to close out the line and make stocks shipshape again.

(Fourth Floor)

Corselettes Special $1.19

OF figured pink material; a one-piece garment serving for both brassiere and girdle; for small or medium figures and for sports wear; 32 to 38 sizes.

Corsets, $3.45 and $3.98—from regular stock, many worth much more; front and back-lace styles; pink coutils, figured and brocade materials.

(Fourth Floor)

HATS

100 Exclusive Models

1/2 Price

(One of a Kind Only)

A COLLECTION that includes every authentic mode shown this season by well-known New York makers.

Hats that embrace every type, from the small, close-fitting affairs to the largest picturesque hats that grace garden fetes.

Models for present and midsummer wear. Sweeping ostrich, flower garlands, embroideries, ribbons, fancy novelties in rich colorings and harmonies are here in plenty, to match every occasion of dress, street or sports wear.

At their regular prices these hats were unusually good values; at half price, they represent extraordinary savings.

(Third Floor)

Notions at Half

COAT, skirt and trousers hangers; beltings; needle books; tapes; ribbon leaders; skirt markers; mirrors; hair-bow fasteners, etc., in the lot.

(Main Floor)

Handkerchiefs —A Sale

BUY for graduating gifts, these fine hand-embroidered handkerchiefs, $1.75 and $1.50 **Madeiras,** and styles with fine hand-embroidered corners, each $1.00

Sheer dainty hand-embroidered handkerchiefs; regularly $1..**75c**

Regularly 75c, each..... **50c**

Colored novelties in all the new materials and shades, in variety; very special, each..... **50c**

Fine linen handkerchiefs, with embroidered initial; regularly 85c; special, each **59c**

(Main Floor)

Stamped Art Needlework Reduced 1/3

ALL stamped pieces—Luncheon sets, Buffet sets, Centers, Bedspreads, Scarfs, Pillows—not already reduced in price, on special sale at a reduction of **one-third.**

Yarns—All Columbia and Ango-Fleece Yarns, reduced **one-fourth**

(Fourth Floor)

Outing Flannel 18c Yard

27 inches wide, in stripes and checks, and also in plain white; you seldom have an opportunity to purchase such quality under 25c a yard.

Satin Stripe Bloomer Cloth 50c Yard

36 inches wide, in white and the colors in which this cloth is made; suitable for children's play frocks or women's every-day dresses; and sold regularly at 75c a yard.

This Advant[illegible] June Sellin[illegible]

Summ[illegible] Cotton[illegible]

Suggests Last[illegible] rdrobe Addi[illegible]

SUMMER is here [illegible]an just feel the urge in the air making [illegible] into cool costumes. No need now to make [illegible] away in anticipation of Summer—you may [illegible] radiantly wear it to-morrow. And as [illegible] on Summer's sunniest cottons are offered [illegible] one or two new tub frocks these first [illegible]own to be so essential.

Imported Rat[illegible] Figured Rati[illegible]

For Thursday only; no mail orders filled. Nothing like an easy-to-get-into, easy-to-wear sports dress of ratine; these imported materials may be had in all colors and white; regular [illegible] a yard.

[illegible] Thursday only; no [illegible] orders filled. Most [illegible]ghtful frocks and jac-[illegible]ties can be made out [illegible]these figured 38-inch [illegible]orted ratines, in new-[illegible] patterns and colors; [illegible]ularly sold at $1.95 and [illegible].

American [illegible]atines at [illegible]

Thirty-six inch plain [illegible] America manufactures, [illegible] Coulter's have been [illegible] yard.

[illegible]e best quality [illegible]hite as well; [illegible] fifty cents a

Percales [illegible]

36 inches wide; the best grade buyable; made in light and dark colors that you can use alone or [illegible] other materials; regularly [illegible]

[illegible]lk-Mixed Cr[illegible]

[illegible]6 inches wide; shown [illegible] profusion of the new- and most fascinating [illegible]terns anyone could ask [illegible]e shown, and in spring [illegible] summer shades; reg. [illegible]50.

Remnant[illegible] Colored [illegible]

[illegible]e and [illegible]ress 1/2

800 Pairs of French Kid Gloves

THESE gloves, in two-clasp length, are made of finest French kid, all are well-known makes; some have plain backs, others are novelty embroidered upon the backs; broken lines of gloves worth to $3.75 included.

$1.95 Pair

Black Glace Gloves

16-button length; imported, well known brands; all sizes; special, pair.... **$4.65**

12-button gloves in similar makes; special, pair.... **$3.65**

(Main Floor)

Lamb's Wool Crib Comfortables

LAMB'S wool, 80%, crib blanket comfortables; sizes 36x50; regularly $7.50; specially priced for the Month-End, at..... **$3.75**

1/2

MEN'S SILK SHIRTS Special $6.85

OF very fine plain white or neat stripe La Jerz broadcloth and crepes—taken from regular stocks of new spring patterns; values to $10; in all sizes.

Nightshirts, $1.85
Of fine twill; nicely made, military collars and fancy silk braid trimmings.

Wool Hose, $1.35
Fine grade, imported, with fancy stripes and clocks; formerly $2 and $2.50; sizes 10, 10½ and 11 only.

Silk Neckwear, $1.35
New light spring patterns of tans, gray, beige; formerly sold at $2.50; in the Month-End sale.

Union Suits, $2.35
Medium weights; broken lines of better grades in small and large sizes only.

(Main Floor)

Crib Blankets, 85c
Single blankets, wool-finished; size 36x54; white with blue or pink borders; regularly $1.25; each..... **85c**

Automobile Robes Steamer Rugs
All-wool, size 60x80, weighing 5 pounds each; in six handsome patterns; regularly $12.50; in the Month-End sale at, each..... **$9.75**

(Second Floor)

...E-MONTH...ES COMBINE WITH ...alter Woods Co...

...alne Sale

...Store—Seventh Street at ...Store—215 South Broadway

Laces at Half

ALL kinds of laces in this clearance—flouncings, all-overs, bands, galloons and edges, from a half inch up to a yard wide. Chantilly, Radium, Spanish, Venise, Cluny, Torchon, Valenciennes and others, in odd pieces.

Neckwear at Half

FIVE hundred pieces in this special offering — guimpes, vestees, collars and sets for collar and cuffs; adorably pretty articles for which anyone would be willing to pay full price.

(Main Floor)

Toilet Goods in the Month-End Sales

IMPORTED Face Powders! all shades; special 50c
Three boxes for $1.25
Houbigant's Rose Face Powder 95c
Orange Blossom Perfumes; special 95c
Toilet Waters—d'Orsay, assorted odors ..... ½
Absorbent Cotton; special 49c
Imported Talcum Powder; special 75c
Tokalon Creams, etc.; special at ..... ½
Jane Dudley Face Cream & Dudley Compact $2.50

(Main Floor)

...he Following ...Thursday Only at These ...ial Prices

...his Advanta...une Selling of ... Summ...Cottons

...Suggests Last Mi...drobe Additions

SUMMER is here in ... just feel the urge in the air making you ... cool costumes. No need now to make a f... in anticipation of Summer—you may m... radiantly wear it tomorrow. And so the... Summer's sunniest cottons are offered to ... one or two new tub frocks these first war... to be so essential.

...mported Ratin... ...gured Ratines

...For Thursday only; no ...il orders filled. Nothing ...e an easy-to-get-into, ...y-to-wear sports dress ...ratine; these imported ...terials may be had in ... colors and white; regularly ...ard.

69c Yard

...Thursday only; no ...orders filled. Most ...ful frocks and jac... can be made out ... figured 38-inch ...ed ratines, in new... patterns and colors; ...rly sold at $1.95 and $2.50 a ...

$1.50 Yard

...American M...tines at 39c

... Thirty-six inch plain colo... ...erica manufactures, in all ...ulter's have been selling q... ...d.

... best quality ...ite as well; ...fifty cents a

Yard

...ercales 25c

...6 inches wide; the best ...de buyable; made in ...t and dark colors that ... can use alone or combine ...er materials; regularly 35c a ...

Yard

...lk-Mixed Crepes

... inches wide; shown ...profusion of the new... ...most fascinating ...ns anyone could ask ... shown, and in spring ...summer shades; reg. ...

95c Yard

Remnants ... and Colored ...ress Goo...

1/2

Devonshire Cloth 29c yard

This material is 31 inches wide, and every woman knows its possibilities in the way of practical dresses.

All are full pieces, not mill ends or "seconds."

The regular price of Devonshire cloth is 45c a yard.

Longcloth in Ten-yard Bolts $2.45 Bolt

Women will buy this practical material fast enough, we know, for it is the best yard-wide goods and put up in bolts of 10 yards, all ready to be made up into fine lingerie and like purposes.

The regular price is $3.50 for 10 yards.

1200 Remnants of Drapery Goods Reduced ¼ to 1/2

CRETONNES, Marquisettes, Nets, Swisses, here, in lengths from one to twelve yards; they suggest no end of possibilities for draperies, pillows, etc. **And at 25c a Yard**—Burlap, in brown and tan shades only; excellent for couch covers, hangings and furnishings for beach or canyon cottage; 25c yard.

(Fourth Floor)

Girls' Dresses at 1/2

WHITE organdies and voiles; several styles in linen, and a few Jack Tar dresses, in sizes from 8 to 14, but broken assortments, so that there is not each size in every style; twenty dresses in all.

(Third Floor)

Women's Sweaters 1/2

THIS group embraces incomplete lines of silk fiber and mohair sweaters, in novelty weaves and fancy stitches.

Slip-on and Tuxedo models shown. Such fashionable colors included as brown, orchid, tan, white, red, navy, black, pink and other good shades.

Repriced from those formerly $2.95, up to those as much as $29.50, all at ..... Half

(Third Floor)

Girls' Coats at Half

SPRING coats in sizes 2 to 14 years; incomplete lines in light weight materials and in various pretty models in spring colorings.

(Third Floor)

Children's Play Suits $1.00 Each

SUMMER weight plain blue materials; finished with riveted buttons, for children of 1 to 8 years.

You couldn't buy the material for so little!

(Third Floor)

Little Girls' Dresses Half

ANOTHER broken assortment of smart little models including silk, organdie and ginghams. Not all sizes in each style, but a good variety to select from; regularly $4.95 to $25 each.

(Third Floor)

50 House Dresses at 1/2 Price

ATTRACTIVE models in gingham, pongee and other wash fabrics; garments that sell regularly at $5.00 to $12.50; an opportunity that could come only in a Month-End sale!

Bungalow Aprons $1.39

Made of very good ginghams, trimmed with rickrack braid and narrow pipings; splendidly put together, and ultra-practical aprons for morning wear about the home.

Shown in a number of styles, they will sell quickly enough at their Month-End special price.

(Fourth Floor)

AT OUR BRANCH STORE ONLY

Summer House Frocks, Special $1.95—of dimity, with small, neat patterns in a number of styles; neatly made, and cool and dainty for Summer; reduced from several higher priced assortments.

(715 South Broadway Only)

Jacquettes $5.95 Each

SMART affairs of fibre and wool, in fancy weaves, made with sash ties.

Attractive as can be for sports wear, and so inexpensive!

In jade, red, beige, navy and orchid; buy to wear with sports skirts.

(Third Floor)

Odd Blouses at Half

CREPES de chine and Georgette blouses in odd lines — some trimmed with real Irish and filet laces.

White and flesh shades—not, every size in every style, of course, but somewhere sizes 34 to 46.

Regularly ten dollars and higher; in the Month-End sale at ..... Half

(Third Floor)

1200 Pure Linen Towels

REMEMBER, **pure linen** hemstitched huck towels, these! On sale Thursday only, and not over twelve to any one customer; no telephone or mail orders filled, none sold to dealers. Regularly 65c each; special by the dozen **$5.25**

45c Each

Damask by the Yard

Damask that is 100% linen; 70 inches wide; in four very choice patterns; regularly $3.50; special, yard **$2.45**

Linen Napkins

100% pure linen; 22x22 in size; of good heavy weight; no short yarn or tow in these napkins; while forty dozen remain; regularly $7.75; doz. **$5.35**

(Second Floor)

Beautiful Ribbon Models 1/2

SUCH winsome things of pretty ribbon, cleverly made by skilled fingers, as boudoir lamps, cushions, pillows, bags, baskets, telephone covers and the like.

They are the very articles that make the best prizes for bridge and Mah Jongg parties, or for your own use.

(Main Floor)

Short Lengths of Ribbons 1/2

SHORT lengths, to be sure, but every one good for some purpose to which ribbon is being put! Satins, taffetas, moires, grosgrains, colored velvets and fancy ribbons of all sorts, from those narrow ones up to the wide, and in lengths from a third of a yard up to three. Many times such lengths answer your purpose admirably, and save the expense of having to buy more.

(Main Floor)

Old Dutch makes utensils clean, sweet and wholesome.

Removes the grease and every trace of odors.

Old Dutch gives full cleaning value

Old Dutch is economical and gives maximum cleaning value for your money because every particle cleans.

That's because of the nature of this thrifty cleanser, a substance mined from the earth.

It is a very fine, flat, flaky material that spreads over surfaces and erases dirt with a clean sweep; it contains no acid, lye or hard grit; it won't scratch.

Millions are proving to themselves every day that Old Dutch saves them money.

Its economy is the secret of its popularity

© 1923, Anaconda Sales Co.

If you must economize roof with copper

When the owner of this building said he was going to cover his old shingle roof with copper, his neighbors called him extravagant.

But he knew that they were the real money-wasters with their temporary, if lower-priced, roofs.

Anaconda Copper Shingles stay serviceable as long as the building they roof remains standing. They are fire-proof and lightning-proof. They can't chip, curl, loosen, or buckle. They never require painting, patching or other repairs.

And don't fail to mark that these copper shingles can be laid right over old shingles without removing the original roofing or reinforcing the roofing supports.

A more beautiful roof

You invest in beauty as well as in an indestructible roofing material when you roof with copper shingles.

Pre-weathered by means ot an exclusive oxidizing process, their pleasing shades ot green, red, and brown make a wonderful appearance in the beginning—and time but serves to mellow and improve their beauty.

Roof with Anaconda Copper Shingles and you are assessed nothing beyond their first cost. You get all the satisfaction you could want in a roof for a sum no greater than you would pay for any roofing ot comparable permanence.

Descriptive booklet on request

If you are intending to build a new house or to reroof your present home, we will gladly call with full information. Booklet on Anaconda Copper Shingles sent free.

Advantages of Anaconda Copper Shingles

Permanent
Moderate first cost
No repair or upkeep
Beautiful in coloring
Can be laid over old shingles
Fireproof
Lightning protective
Air insulation insures cool rooms in summer, warm in winter and quiet in storms
They add to resale value of the house

DUCOMMUN CORPORATION
Los Angeles—San Francisco

ANACONDA COPPER SHINGLES

Manufactured by ANACONDA COPPER MINING COMPANY

Clubs Society — Of Interest to Women. — Health Fashions

EBELL TOLD OF ART IN SCHOOLS

Clubwomen Hear of Varied Field Covered

Proper Dressing Taught to Girl Pupils

Donna Santa Borghese Tells of Life in Italy

BY MYRA NYE

Picturing the horrors of horizontal lines on the fat girl, and stringy lines on the thin one, with a bit about turned-up noses and turned-up hats, Monday's program at the Ebell Club, under the auspices of Miss Helen Watson of the Board of Education, was an eye-opener to club women. It was rather a surprise to realize the wide field covered under the name of art in the schools.

Mrs. Susan M. Dorsey, Superintendent of City Schools, introduced the speakers, who are art school teachers.

An unusual touch on the program was the introduction by Miss Carolyn Wood of Polytechnic High School of high school girls to show what she is trying to teach them in what is wrong and what is right in the matter of hats and dresses. The tragedy of putting on a turned-up hat with the corresponding turned-up nose, was graphically indicated by one of the girls.

"The great struggle we have is with the prevailing style," declared Miss Wood. "If the whole world is wearing Della Robbia pink, then every girl in high school is determined to wear it."

Art from the angle of home decoration, the creating of splendid color effects, and the use it has in the commercial world were other ideas brought by the various ones, revealing to the clubwomen present the marvelous development which art has had during the past years in the city schools, where it is now, according to Mrs. Dorsey, "not only a practical thing but an economic necessity."

Preceding the main program, Duchess Santa Borghese spoke on the life of the Italian women, giving many interesting facts about home and political life of Italy.

Officers Elected

An election which was not an election—this is the only way of titling the advent of the officers for the coming year into the Matinee Musical Club. There was only one name for each office and the election was accomplished by instructing the secretary to cast the ballot. It is apparent that the members of the Matinee Musical Club have no use for red tape.

Mrs. J. Spenser-Kelly has been elected for the second time as president, Mrs. William Kirtly Chambers is first vice-president, Mrs. H. F. House second vice-president, Mrs. Leland Moore recording secretary, Mrs. Warren M. Quick financial secretary, Miss Ruth Fuller corresponding secretary, Mrs. Henry G. Sanger federation secretary, Mrs. Jennie Helen Keen treasurer; Mrs. Julio Endelman, Mrs. Bert Sharps Baker and Mrs. Frank De Long, board of directors.

HONOR GUEST AT DANSANTE

Subdebutante's Classic Steps Please

[Photo by Tycko]

Miss Marjorie Ann Kitselman

THIS subdebutante was the guest of honor at the dansante which Miss Florentine Goodwin gave at the Ambassador Hotel recently, and took a prominent part in the program of classic dancing which was a part of the entertainment of the afternoon. Miss Kitselman left Saturday with her mother, Mrs. Alva L. Kitselman, for the east coast, where they will spend the summer.

Two Card Parties

Today the first of two card parties at the Wilshire Country Club will be given by the Friday Morning Club under the direction of Mrs. O. P. Clark, chairman of the furnishing fund of the club. The second will be given tomorrow and will likewise be at the club from 2 to 5 p.m. Mrs. Andrew J. Lobingier will be hostess at both affairs. The Wilshire Country Club is at 301 Rossmore Boulevard. It is hoped that many will make reservations for either one or the other of the affairs.

Entertains Friends

Mrs. Frank Kirkby, retiring president of Elysian Heights Civic Club, recently entertained a group of club women and friends at her home, 1621 Cerro Gordo street, with a musical program.

Master Ted Elsoff gave a piano solo and later acknowledged having taken lessons for five years but said that he had been playing in public only about a year and a half. Being pressed further the young man admitted that he might follow in his father's footsteps and play in an orchestra some time in the future.

Miss Rosalind Gates, Mrs. Isabelle Hopper, Dr. Wilkinson and Miss Catherine Schumaker were among the musicians to assist on the program. All the guests present joined in the singing of folk songs.

Miss Martha Ringstrom and Will C. N. Davis played for the dancing which followed.

Means MB *Best*

Better Coffee *in less time*

The quicker coffee is made, the better it is. In the Manning-Bowman electric percolator coffee starts percolating almost as soon as the current is turned on. No long waits, no waste current. Improved heating unit concentrates the heat right where it is needed. Equipped with automatic current cut-off to prevent damage if percolator boils dry.

Sold at electric shops, department stores, hardware stores, jewelry and gift shops

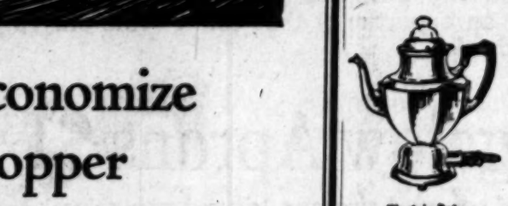

Electric Pot Percolator
Ask for No. 21893

Manning-Bowman
Quality Ware

Electric Percolator Set
Ask for No. 330930

REALTY MEN TO ELECT FOR HOLLYWOOD HILLS

Permanent officers for the Hollywood Hills Association, an organization composed of dozens of the most prominent real estate men dealing in foothill property will be elected at a meeting to be conducted tonight at the Hillview Grill-room in Hollywood, it was announced yesterday by Secretary F. A. Hartwell.

Although the election of officers will be the principal feature of the meeting, other matters of importance are scheduled for consideration.

TRUCK LOADED WITH RICE WINE IS SEIZED

After keeping watch for more than forty-eight hours for the Japanese owners of a small truck loaded with rice wine, or "saki," to appear and claim their machine, which had been left in a garage for repairs, Hollywood police yesterday confiscated the truck and its contents.

The machine was loaded with more than 175 gallons of the wine, according to the police. The two Japanese, who are said by garage employees to have left the truck for repairs, were believed to have been frightened away.

You'll be Grateful for these Little Cooking Suggestions

They have been sent to us by women who have found ***French's Mustard*** a real help in cooking. We pass these home recipes along to you in a booklet packed with bottle and paddle, in every carton.

It will show you how this mustard, which 86 years' experience has perfected, can be used in foods as well as on foods.

Your grocer supplies you with the necessities of life. What would you do without him?

Made only by The R. T. French Company Rochester, N. Y.

R. C. Ireland, Pacific Coast Agent, 24 California St., San Francisco.

French's Cream Salad Mustard

Elizabeth Jordan Column.

Belinda's Waterloo

"I've just had the most awful experience," said Belinda. "I wish some one would chloroform me so I could forget it!"

I put down my pen. Belinda is sometimes interesting, and it is always a pleasant sight to see Belinda chastened. She is usually a little too sure of herself.

"This is what happened," said Belinda, observing my interest with gratification. "I had arranged to go to a matinee today with Maude, and we were to meet in the lobby of the theater five minutes before the play began. The play was a popular one, and of course I should have bought the tickets in advance—but I didn't. Worse still, I was a little late. I had only two minutes to spare when I reached the theater. There was a long line in front of the box office, and I took my place at the end of it with a groan. Maude was waiting and I almost heard her groan, too. We were sure to miss at least five minutes of the play.

ENTER THE HEROINE

"Then, to my surprise, I saw a stout woman enter the lobby, sweep past the waiting line as if it didn't exist, and march up to the ticket window. It was the last straw for me. I always object to that sort of thing and this time it made me frantic. I left my place at the end of the line and followed the stout woman.

"'Madam,' I said firmly, 'you must take your place in the line the same as the rest of us. You cannot walk in ahead of twenty waiting women.'

"The stout woman looked me over. Then she turned to the ticket seller. 'Please give me the seat you are holding for Mrs. Bruce' she said quietly, and she added, 'and kindly explain to this excited person that when tickets are bought in advance and left at the box office to be called for, your rules permit the owner to precede the waiting line in claiming them.'

"'That's right, madam,' the ticket seller told me. The stout woman went into the theater and all the waiting women in the line giggled."

Belinda stopped and sighed.

"But surely you knew that rule," I exclaimed. "The theory is that some one had already stood in line to buy the ticket, and that it isn't fair to make anyone do it a second time."

"Of course, I knew the rule," said Belinda patiently. "But I had forgotten it. Well," she continued, "I got my tickets and Maude and I went into the theater. The play was on and we had missed the entrance of the star. I had on this tiny little straw turban. I didn't take it off because it could not possibly obstruct anyone's view. It's too small. But it was my luck to have a crank sitting just behind me and in about five minutes she leaned forward and hissed into the back of my neck.

"'Take off that hat!' she said.

"I didn't like the way she put it. I thought she was very rude. So I pretended not to hear her. She didn't say any more, and I became absorbed in the play and forgot about the hat. But at the end of the first act an usher touched my arm.

"'Please take off your hat,' he said. 'The lady behind is complainin' of it!' I turned and looked at the lady behind. She was a smug looking creature, but I didn't mind her. What I minded was that right behind her, looking so pleased that I wanted to hit her, was the stout woman I had rebuked in the lobby!"

"O, Belinda!" I gasped. "How embarrassing!"

GREEK TRAGEDY

Belinda nodded.

"It was, but there's more to come," she said, dreadfully. "At the matinee I went to a play that Harriet Warner was giving in honor of her sister from Chicago. I didn't recall the sister's name but I am devoted to Harriet and I expected to do some nice things for her sister. I thought her play and I were going to be great as just as Harriet and I are. The play was from five to seven, so only a few guests had arrived. Harriet said her sister might be a little late, because she had gone to a matinee with a friend. And the sister and the friend came. The sister was the stout woman who had snubbed in the lobby and the friend was the smug woman who had made me take off my hat."

"You didn't stay at the matinee long," I suggested.

"I left in five minutes," said Belinda simply.

{Copyright, 1923, by Elizabeth Jordan}

OFFICER DEPARTS TO GET MURDER SUSPECT

Detective Lieutenant Roy Cline, head of the police homicide squad, left last night for Cleveland, O., to bring back Jack (Slim) Champion, wanted here for the murder of James R. Goldy in a dispute over cards in a room at 3099 West Ninth street January 10, 1922.

Champion was arrested two weeks ago in Omaha, on a charge of killing a man in Cleveland. Police in the Ohio city, however, agreed to turn him over to Los Angeles authorities for prosecution.

Goldy was fatally shot in the back of the neck, after he is said to have won a large sum from Champion and several others in a gambling game. The man named Champion is

Harbor Marks Memorial Day With Exercises

The entire garrison of Fort MacArthur, consisting of the Coast Artillery Eighth, One Hundred and Eighth, and Twenty Seventh companies of Coast Artillery, the Antiaircraft Battalion, and band and medical companies of the post, together with two companies of sailors from the U.S.S. New York, headed the Los Angeles Harbor Memorial Day parade yesterday afternoon. The Fort MacArthur and U.S.S. New York units also participated in the parade, made up of detachments from various patriotic, civic and fraternal organizations of the harbor district.

Following the parade a Memorial Day program was carried out at the Fort MacArthur Chapel in charge of Capt. A. K. Hoffman, chaplain of the local army post.

Efficient Housekeeping

BY Laura A. Kirkman

ANSWERED LETTERS

TOMORROW'S MENU

Breakfast
Oranges
Cereal
Corned Beef Hash
Wholewheat Toast
Coffee

Luncheon
Jelly Omelet
Wholewheat Bread
Lettuce
Cocoa Cookies

Dinner
Lamb Loin Chops
Potatoes Steamed in Skins
Green Peas Lettuce
Steamed Chocolate Pudding
Coffee

E. E. K.: Here are two little hints which may help other women. When baking apples I always fill the center holes with brown sugar and a small piece of butter, and when stewing prunes I generally slice one small lemon into one pound of prunes.

Answer: Thank you. It is just these little things that the housekeeper finds helpful.

Mrs. N. M.: I have two lovely parchment lamp shades which are badly out of shape. Can you tell me how to get them back to their original round shape?

A.: Let us hope that some reader friend knows and will write me a postal telling me, and then publish the information in this column.

A. N. C.: How can I remove grease stains from a painted topped range?

A.: Beeswax is the only thing I know of that will properly clean gunmetal.

Housewife: Kindly advise me how to make a braided rug, and how wide to cut the strips, what colors to use and how to construct the rug?

A.: You did not say whether you or rags you intended to use, cotton or wool. But I shall assume you mean cotton. (Although a mat wears longer.) Use new or old cotton sheets or underwear to use; for they can be dyed to any desired color. I prefer to use a gray and old-rose combination, or a gray and old blue. Cut the strips two inches wide and the full lengthwise, folding in the raw edges (so there will be no fraying.) Crease and baste the three strands of the strips. Or, if you prefer, you can braid five strands of the strips, this braid round and round from the center. A pretty effect is obtained by braiding the strips for the center part, then changing to all gray (or all rose) and braiding for several rows, then changing to a mixture of the two colors, and so on until the rug is the desired size.

Mrs. C. C.: How can I keep a roll be rolled without a sheet of paper under the cake, and the paper pressed against the cake as you roll. There is a way to do about it, but the paper is the secret of success.

[All inquiries addressed to the care of the "Efficient Housekeeping" will be answered in this column. This requires considerable time, so the great number of letters received makes it impossible for me to answer all. Those addressed envelope for reply will receive attention. Be sure to write your full name and address and the street number and the city and State.—The Editor.]

[The Group Meeting]

Every spoonful of Kellogg's Bran helps free you from toxic poisons!

Constipation is largely responsible for auto-intoxication that leads to dangerous diseases unless it is not only checked but permanently relieved. Constipation, in fact, is the basis of a majority of human ailments which could be headed off if people would only help rid themselves of this serious, health-undermining condition, which can be easily done.

Constipation must be fought to a finish—not with pills and cathartics, which are dangerous to the delicate membranes of the intestines and temporary at best—but with nature's greatest cereal health food—Bran—Kellogg's Bran, which is as delicious as it is beneficial.

Kellogg's Bran is wonderful in its work because it is ALL BRAN. And, to get permanent relief, ALL BRAN is a necessity, for it is the "bulk" of Kellogg's Bran that sweeps and purifies, ridding the system of poisons and bringing conditions to normal. Eat Kellogg's Bran regularly—at least two tablespoonfuls daily; as much with each meal in chronic cases—and we guarantee that you will get relief permanently and naturally.

Kellogg's Bran is delicious. You do not have to learn to like it. Eat it as a cereal or sprinkle on or mix with hot or cold cereals. Or, cook it with hot cereals, allowing two tablespoonfuls for each person. Kellogg's makes wonderful muffins, griddle cakes, raisin bread, macaroons, etc. Recipes on package.

Leading hotels, clubs and restaurants serve Kellogg's Bran in individual packages. All grocers.

Of Interest to Women.

The Woman and Her Job

...field of mathematics is one ...men the women are turning ...harvest. If one may judge ...by inquiries that have come ...concerning its opportunities.

...letter is typical of several ...written by a young stenog... ...and secretary who is at... ...to choose her job, rather ...leaving it to choose her.

...third paragraph is particu... ...interesting, because it cov... ...a page of questions on this ...and for that reason is ...in full:

"...about my school life, I ...always had a love for mathe... ...in the university I majored ...subject. I would like to ...mathematical ability in ...world, but aside from ...I cannot think of a ...work which would require ...skill. I would like ...which would require a ...of the theoretical side ...matics, because that is ...enjoyed most."

...from teaching the subject ...school or college, I ...of less of work where ...of mathematics would ...a thorough knowl... ...the most practical appli... ...To become a teacher of ...requires a bachelor's ...and for the larger col... ...master's is necessary, as ...university girl doubtless ...

...writer of this letter also ...knew something of the ...branches of accountancy, ...wonder if she is aware that ...to the statistician, the ...engineer, and the cost ...These professionals deal ...entirely with the theory of ...To qualify for such ...requires a broad experience ...and detail. In other ...in the research department ...retail store figures are ...basis for gathering facts ...brains to analyze. Effi... ...machinery are men with ...and ingenious minds ...figure-facts to solve the ...of wasted effort.

"...must first build with your ...hands and brain a road on ...to travel to your goal. A ...may be borrowed here and ...the paving done by ...who has pioneered before ...you would be an authority. ...must first establish your right ...judgment or to suggest. The ...of the efficiency an... ...are developed from a back... ...of the most practical work ...assists in their various ...

"...qualifications for these im... ...positions are: an aptitude ...understanding of mathe... ...an experience in a num... ...organizations of like char... ...order to know that certain ...work about like results, and ...trained in analytical and ...reasoning.

"...are many branches of ...that also require a back... ...of mathematics; chemistry, ...physics and astronomy, in both ...which calculations must be ...with the greatest accuracy. ...commercial world offers ...avenues leading toward a ...goal. Among these ...in the research divisions of ...wholesale, or manufactur... ...or the statistical de... ...of some of the large or... ...in Los Angeles that ...such a department.

"...writer of this letter is ...stenographer, her equipment ...secure for her a position ...could become familiar ...accounts, and she would thus ...a better salary than she ...is in a clerical capacity ...

"...also suggest that she ...interesting in some one of ...schools, or business ... This, with the practical ...of the principles ...should mean much more ...progress than would be pos... ...able if she had the one without the other.

And most important of all—choose your employer. An accountant position with any good company, applying what your textbooks teach, becomes an individual research department. Lend your help to the job next above you at which you are aiming. Every bit of knowledge you gain will mean a stone to pave the road to your goal.

After you make the desired connection, concentrate. Don't make mistakes—they are only another name for carelessness, lack of concentration and disinterest. Imagine that you are a partner in the business, and work from that angle.

When we are doing work we like, it becomes a joyous game. And there is no reason, with a sincere purpose in view, that you would not get what you want. But be sure you have an understanding with the chief executive as to your hopes and ambitions. Be sure you do not get into a blind alley—as stenographic work so often is, or a minor clerical job that leads nowhere.

It is interesting to find girls with a definite idea of the work they want to do. A clear vision, plus serious effort to reach the desired goal, must bring success.

ANSWERS TO QUESTIONS

Anna: Will you please write me again, explaining your problem fully? Your inquiry is rather obscure.

L.C.R.: A discussion of women as publicity agents will soon appear in this column. There are a number of women engaged in that work here.

Laurel: Why not try some of the smaller papers? You should be able to use your knowledge of stenography and library work to good advantage in some of the small towns. There should also be a chance to do miscellaneous writing.

Diet and Health

By Lulu Hunt Peters, M.D.

ANSWERS TO CORRESPONDENTS

My Dear Followers:

When sending for material which we offer you, please remember to inclose a stamped envelope bearing your full name and address. The pamphlet on reducing and gaining is the only one for which you must inclose four cents in stamps extra. Address your letters to me in care of this paper. Make them as brief as possible, not over 200 words, and type or write them legibly with ink. Please sign your name as evidence of good faith—we will not use it in any way. Remember it is impossible for me to diagnose for you or to answer you personally. I appreciate very much the beautiful letters you send me and regret it is impossible to give you individual advice. The questions you ask will be answered in the column as soon as possible, if they are of general interest. Do not forget to inclose the s.a.s.e. if you ask for an article.

Mrs. F.: Diet in underweight nervous cases is no different from diet for normal, healthy persons except that you have to have more calories of energy food than you would have if you were normal weight. A nervous case needs no more protein or vitamins or mineral elements than normal cases.

Your excess gas may come from not eating enough. Gradually, begin to add more calories, especially in the form of whole milk, and I think you will be improved. The exclusive milk diet might be good for you for a while if you can take it.

Reader: You don't want to try to get your vitamins in the drug store. Drink at least a pint of milk a day, change your white bread to whole wheat bread, have two good salads and some greens every day, and you will not only get vitamins but mineral elements that you need. You should have from 25c C.'s to 350 C.'s of protein daily.

For your constipation, if the exercises and plenty of greens do not help, add a big tablespoonful of granulated agar taken in two glasses of water every day, or the same amount or more of bran. The granulated agar you have to get in a drug store, but the bran you can get in a grocery store. Bran also has vitamins and mineral elements. The agar is devoid of both, but is good for constipation.

Mrs. K.: There are many factors in the under-nutrition of children besides not getting the proper diet. If there are enlarged adenoids and tonsils, they are a big factor. Lack of sufficient sleep and rest is another. Lack of play out-of-doors, fresh air in sleeping rooms and unhappy environment, etc., all contribute.

Children should have a pint, at least, of milk a day, and more if they are undernourished. Whole-wheat bread, whole grains, cereals, eggs, milk and its products, lean, tender meats, fish, peas and beans are the chief protein foods. One of these high protein foods should be given every day.

Cold water baths are not beneficial unless there is a good reaction, and usually in underpourished children and adults there is not a good reaction. Dashing a little cold water on the chest and back after the baths can be done.

Does your little girl get a lot of candy and fried and greasy foods and pastries? They should certainly be omitted.

Mrs. R.: Your baby of three and one-half months will always be constipated so long as you continue giving him physics. He can have orange juice as early as two months if you begin with one teaspoonful in eight teaspoonfuls of water (one ounce) and increase it three or four drops a day until he gets two tablespoonfuls, or even more. You can begin pure cod liver oil also, especially during the winter. Begin with about five drops and increase it one drop a day until he gets one or two teaspoonsful every day.

Mrs. Y.: You should have an examination to see what the offen...sive discharge is. Meanwhile you can take very hot douches of two to four quarts of water as hot as you can stand it. Take them lying in the bathtub or on a bed pan. A teaspoonful of salt to the quart of water or a teaspoonful of baking soda or boracic acid may help some, but it is really the heat that is most helpful. Have you sent a self-addressed stamped envelope and 4 cents in stamps for the article on reducing? If you did, the instructions have been sent.

Tomorrow—The Confessions of a Baby—Chapter LXII.

SOCIETY

Interesting House Guest

John May Burnett, great-grandson of Peter H. Burnett, first Governor of the State of California, will be the house guest of Mrs. Felix G. Kertson, 1050 West Thirty-ninth Place, while in Los Angeles. Mr. Burnett is representative of Santa Clara College of San Jose at the oratorical contest Friday evening. Mrs. Kertson is a grandniece of Peter H. Burnett.

Arrive From Abroad

Mr. and Mrs. Bernard George Heyn (Leila Holterhoff,) with Mrs. Heyn's secretary, Miss Lind, arrived today to be with Mrs. Godfrey Holterhoff, Jr., 1260 West Adams street. Mr. and Mrs. Heyn were in Monte Carlo when Mr. Holterhoff passed away two weeks ago, and sailed on the first ship.

Cocker-Perry

Mr. and Mrs. Arthur St. Clair Perry announce the marriage of their daughter, Virginia Henrietta, to Christian Frank Uecker, which took place on the 25th inst. in Minden, Nev. Mr. and Mrs. Uecker will be at home after July 15 at 68 Vine street, Reno.

Anniversary Night

Tuesday evening was the first "Anniversary Night" of the opening of the Cocoanut Grove at the Ambassador. Following are many well-known people who entertained with parties on that evening: L. Wilson, party of five; E. Grove and party, C. M. Hedman, party of sixteen; Mrs. H. Fisher and party, John Browne and party, A. Keeley and party, D. W. Swafford, party of four; I. M. Gardner, party of four; M. H. Cass and party, L. C. Grundy, party of six; H. M. Christensen and party, S. W. Bowman and party.

Bridge Luncheon

Mrs. Charles D. Wagner of South Hobart Boulevard, entertained recently with a bridge luncheon in honor of her sister, Mrs. John F. Baker. Those present were Mmes. G. M. Willis, George Lewis, Preston Wright, Ernest Becker, Lewis B. Chase, John Spencer, Joseph Heidt, H. M. Kiefer, Monarch Milstein, L. B. Kimberly, and Clarence Urban.

For Bride-elect

On the evening of the 27th inst. Misses Marie and Sadie Shyer gave a shower and dancing party in honor of Miss Ida Marks of West First street, who is to marry Harold Soderberg next Sunday afternoon. The Shyer home in Hollywood was decorated in pink and all of the appointments of the evening were suggestive of the coming wedding.

Gay Parties

The Mary Louise was the scene of many gay parties Saturday. Several sororities, a number of teas, many luncheons and bridge parties filled the calendar. Mrs. W. J. Van Valkenburg presided over a beautifully appointed bridge luncheon in the Chinese room of the Mary Louise. Miss Ruth Marchand entertained a bevy of her Marlborough School friends at a charming luncheon. Mrs. George B. Davis, Mrs. V. B. Ellis, Miss Fullerton, Miss Campbell and Mrs. Alma W. Meline presided over delightful luncheons Saturday.

Mrs. R. G. Blair was hostess Saturday to twenty-four of her friends at tea in the Italian Garden of the Mary Louise.

The Theta Sigma Phi Sorority enjoyed a bridge tea in the Flower Room of the Mary Louise Saturday.

Mrs. W. L. Leland of the Van Nuys Hotel entertained a small coterie of friends at tea Saturday at the Mary Louise.

Society Notes

Among those entertaining at luncheon, Monday, at the Mary Louise were Mmes. A. K. E. Cook, A. H. Dockweiler, M. Shelton and M. Derment. Mrs. C. B. Rivers was hostess at a beautiful appointed dinner in the Flower Room of the Mary Louise, Monday.

Mr. and Mrs. Russell McDonell Taylor are spending a week at the Crags Country Club, where Mrs. Taylor is resting.

New! Now on Sale. *New!*

The **Calorie Cook Book**

Tells what to Eat to Reduce—Increase or Retain Your Weight

A Companion Book to the Famous "Diet and Health"

A bright, interesting and practical Cook Book with economical recipes giving the value of foods in Calories and naming the foods rich in Vitamines.

Every Woman who has read Diet and Health will want *The* Calorie Cook Book

ALL BOOKSTORES—$1.50
Publishers—REILLY & LEE—Chicago.

Perfect Shoulders and Arms

Nothing equals the beautiful, soft, pearly white appearance Gouraud's Oriental Cream renders to the shoulders and arms. Covers skin blemishes. Will not rub off. Far superior to powders. White-Flesh-Rachel.

10c for Trial Size
F. T. HOPKINS & SON
New York

Gouraud's Oriental Cream

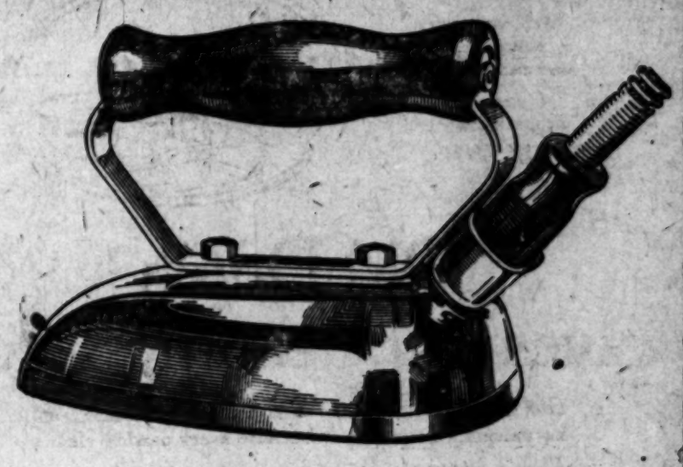

Ironing is Quickly Done with a "Universal" Electric Iron Because

IT irons backward and sideways as easily as forward. No corners or sharp edges to catch or wrinkle the cloth on the back stroke. Round heel and rounded edges prevent this.

Tapered point slips easily and quickly into the smallest pleats and ruffles of women's and children's dainty summer apparel.

THE WRINKLE PROOF IRON
Guaranteed Electrically and Mechanically

Sold by all Good Dealers

Price $6.75

THE TRADE MARK KNOWN IN EVERY HOME

UNIVERSAL

LANDERS, FRARY & CLARK, NEW BRITAIN, CONN

75c

Buys the cooking secrets of the best cooks in Southern California.

LOS ANGELES TIMES

Prize Cook Book

—There are single recipes in this book that will give your family many times 75c worth of pleasure.

Over 2,000 Recipes—Over 300 Pages

On sale at THE TIMES' main or branch offices, or mailed anywhere in California, postage paid, on receipt of 75c. Mailed postpaid to points outside California, 85c.

ORDER BLANK—TEAR OUT AND MAIL TODAY

Los Angeles, California. Date.....

Gentlemen:

Please send a copy of the 340-Page TIMES Cook Book, postage prepaid, to the following address, in payment for which I enclose.....
(If the address is inside California, enclose 75c. For points outside California enclose 85c).

Name .....

Address .....

City ..... State.....

5-31-23

O-Cedar Polish

"Cleans As It Polishes"

O-Cedar Polish for furniture, floors, woodwork, linoleum, renewing mops and dust cloths and for all fine wood finishes is known the world over for its excellence.

For many years, hundreds of thousands of housewives have made their homes brighter, cleaner and more beautiful by using O-Cedar Polish. They have benefited by the simple and easy application; by the splendid results; and because it gives longer life to floors, furniture and woodwork.

Try O-Cedar in your home. You, too, will be won by its excellence. You will be delighted with the way O-Cedar Polish restores the original beauty of floors, furniture and woodwork.

O-Cedar Polish is put up in convenient sized bottles for trial purposes. Larger quantities in quarts, half gallons, and gallons can be had at greater economies.

Remember, all O-Cedar products are always sold on a guarantee of complete satisfaction. The O-Cedar line includes: O-Cedar Polish, O-Cedar Mops, O-Cedar Wax, O-Cedar Floor Dusters, O-Cedar Hand Dusters, O-Cedar Wall Dusters, O-Cedar Dust Cloths. When you need polish, mops, dusters or wax, think, say, and insist on O-Cedar.

Sold by All Dealers

CHANNELL CHEMICAL CO.
Chicago-Toronto-London-Paris-Cape Town

A 10-Day Tube is **Free** Send the Coupon

"Do This Daily

Cease old methods—fight the film on teeth"

Leading dentists the world over now give that advice.

Millions of careful people in some 50 countries follow it today.

You can see what it means. Note the prettier teeth in every circle now.

This is to offer a ten-day test so you may see its benefits.

A world-wide crusade

This is part of a world-wide crusade for whiter, cleaner, safer teeth.

Film is the great tooth enemy—that viscous film you feel. It clings to teeth, enters crevices and stays.

Food stains, etc., discolor it. Then it forms dingy coats. Tartar is based on film. That's why beautiful teeth were seen less often than now.

Film also holds food substance which ferments and forms acid. It holds the acid in contact with the teeth to cause decay. That's why few escaped tooth troubles.

Germs breed by millions in film. They, with tartar, are the chief cause of pyorrhea—so alarmingly common now.

Old ways did not successfully combat it

No ordinary tooth paste effectively fights film. So nearly everybody suffered from some film attack.

Then dental science searched for film combatants, and eventually found two. One acts to curdle film, one to remove it, and with out any harmful scouring.

Able authorities proved these methods by many careful tests. Then a new-type tooth paste was created, based on modern research. These two new film destroyers were embodied in it.

That tooth paste is called Pepsodent. Now it has come into world-wide use, largely through dental advice.

Greater protection

Pepsodent also leads to greater protection. It multiplies the alkalinity of the saliva. That is there to neutralize mouth acids, the cause of tooth decay.

It multiplies the starch digestant in the saliva. That is there to digest starch deposits which may otherwise ferment and form acids.

In all these ways, Pepsodent is fast bringing a new dental era.

You will be amazed

Pepsodent results will amaze and delight you. In a week you will realize how much it means to all.

Send the coupon for a 10-Day Tube. Note how clean the teeth feel after using. Mark the absence of the viscous film. See how teeth whiten as the film-coats disappear.

You will want those benefits for you and yours as long as you live, when you know. Cut out coupon now.

Avoid Harmful Grit

Pepsodent curdles the film and removes it without harmful scouring. Its polishing agent is far softer than enamel. Never use a film combatant which contains harsh grit.

Pepsodent PAT. OFF. REG. U.S.

The New-Day Dentifrice

A scientific tooth paste based on modern research, free from harmful grit. Now advised by leading dentists the world over.

Ten-Day Tube Free

THE PEPSODENT COMPANY,
Dept. E. 1104 S. Wabash Ave., Chicago, Ill.
Mail 10-Day Tube of Pepsodent to

Only one tube to a family.

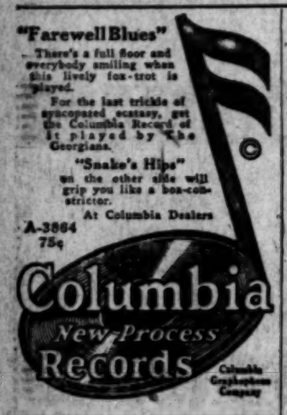

FOR ITCHING TORTURE

Use Antiseptic Liquid Zemo

There is one remedy that seldom fails to stop itching torture and relieve skin irritation, and that makes the skin soft, clear and healthy.

Any druggist can supply you with Zemo, which generally overcomes skin diseases. Eczema, Itch, Pimples, Rashes, Blackheads, in most cases give way to Zemo. Frequently, minor blemishes disappear over night. Itching usually stops instantly. Zemo is a safe, antiseptic liquid, clean, easy to use and dependable. It costs only 35c; an extra large bottle, $1.00. It is positively safe for tender, sensitive skins.—[Advertisement.

Mrs. A. J. Kitchen

—(Photo by Hartsook)

Beauty in the Southland Is But the Result of Perfect Health.

LOS ANGELES—"I have known of Dr. Pierce's medicines for many years. When I was a girl at home my mother used these medicines and was greatly benefited by their use. Knowing the great help mother had received from Dr. Pierce's Favorite Prescription I decided to take it, and I found it very helpful. I was very nervous and weak, but after taking the 'Favorite Prescription', my health and strength returned and I was as well as anyone could wish to be.

"When I was in need of a blood medicine I took Dr. Pierce's Golden Medical Discovery and found it excellent to build up the blood in a perfectly healthy condition."—Mrs. A. J. Kitchen, 826 East 41st street.

You can quickly put yourself in A-1 condition by going to your druggist and obtaining Dr. Pierce's Family Remedies or write Dr. Pierce, President Invalids' Hotel in Buffalo, N. Y., for free medical advice.—[Advertisement.

S. P. Quon CHINESE HERBS Free To You.

If You Are Sick, This is Your Opportunity to Get Well

To prove to you what the health-giving power of our wonderful herbs can do, we will give to those who cut out this advertisement and bring it to us, TWO DAYS TRIAL ABSOLUTELY FREE.

We do not use any poisonous drugs nor load your system with harmful minerals. Nothing but the purest herbal remedies that assist nature in removing the poisons from your system and gradually rebuild the wasted tissues.

No matter how long you have been suffering, whether it be chronic diseases, male or female trouble, our herbs will do the work and relieve you quickly and permanently. Call or address S. P. Quon, **1018 SOUTH HILL STREET.**

Relieves Neuritis and Rheumatism

When you are suffering with a severe case of Muscular, Inflammatory or Sciatic Rheumatism, or a most painful case of Neuritis, you must have immediate relief from your suffering.

To get relief quickly, safely and most effectively, there is nothing so good as Allen's Rheumatic Treatment—Tablet Form. It's guaranteed to stop the most severe aches and pains, subdue the inflammation, reduce the swelling and banish every symptom of Rheumatism and Neuritis, or money refunded.

Price $1 per box. For sale by the Owl Drug Co., and all other good druggists. Ask your druggist. Try it.

Send this notice with 10c for liberal trial package. Address Hart M. Allen Laboratories, Mfrs., Box 1349, Los Angeles.

CHILDREN WHO ARE SICKLY

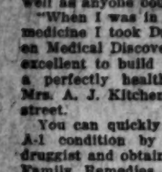

TRADE MARK

Mothers who value the health of their children should never be without MOTHER GRAY'S SWEET POWDERS FOR CHILDREN, for use when needed. They tend to Break up Colds, Relieve Feverishness, Worms, Constipation, Headache, Teething disorders and Stomach Troubles. *Used by Mothers for over 30 years.* At Druggists Everywhere. Ask today. Trial package FREE. Address, THE MOTHER GRAY CO., Le ROY, N. Y.

Dwelling Paint, standard grade; regular $3.50 gallon; to introduce, $2.50 per gallon.
UHL BROS., 639 S. Olive

SIGNS FIVE-YEAR FILM PACT

Beautiful Canadian Girl is New Star

Norma Shearer

LOS ANGELES, noted throughout the world as "the city of beautiful women," this week gained another reason for its fame in petite little Norma Shearer, a Montreal society belle who has just been awarded a starring contract at the Louis B. Mayer studios.

Recently adjudged the most beautiful girl in Canada, Miss Shearer arrived in Los Angeles some time ago to play an important role in John M. Stahl's "The Wanters." As a result of her splendid performance in the picture Mr. Mayer has exercised his option on her services by signing her on a five year feature contract.

With the scene of her future activities definitely settled upon, Miss Shearer has purchased a lot in the foothills of Hollywood and is now spending her spare time on the plans of a bungalow of Spanish architecture which she is having erected for occupancy by herself and her mother.

Miss Shearer, who is an expert swimmer and all around athlete, recently was selected by a committee of Montreal citizens to give a swimming and diving exhibition before the Prince of Wales upon his visit to that city.

SCREEN SET GUARDED BY INSURANCE

Fixtures for Spanish Film Valued at $500,000 by Goldwyn Studios

The Goldwyn studios are taking no chances with the largest motion-picture set ever constructed at the Culver City studio.

The set is a medieval palace and was built for use in "In the Palace of the King," the historic spectacle of Spain in the sixteenth century, which Emmett Flynn is directing.

Following completion of the palace, studio executives contracted for an insurance policy with Behrendt & Levy, insurance brokers.

The contract insures King Philip's massive residence for $500,000 and protects it against fire, storms and lightning. Studio executives declare that destruction of the palace now would mean more than a $500,000 loss, not only through the cost of the building alone, but also a delay caused in making the picture.

Director Flynn and his company, which includes Blanche Sweet, Edmund Lowe, Hobart Bosworth, Pauline Starke, Sam De Grasse, William V. Mong, Aileen Pringle, Lucien Littlefield and Charles Clary, will film scenes about the palace exterior soon.

SALVATION ARMY TO COMPLETE CAMPAIGN

WILL END TWO WEEKS' DRIVE WITH WHIRLWIND FINISH

Leaders of numerous groups of volunteer workers, who have been canvassing the city for more than two weeks for funds for the Salvation Army, will begin this morning on a whirlwind finish of the campaign which ends Saturday night.

It was stated last night by Brigadier C. R. Boyd, divisional commander of the Salvationists in Southern California, that the canvass this year to raise $270,000 for the organization has been thorough in every section of the city in the business, residential and industrial districts.

Complete co-operation in the drive has been given by prominent men and women of the city, working under the direction of Frank Ryan, chairman of the campaign committee; Harry M. Haldeman, chairman of the advisory board, and Mrs. Roy Jones, chairman of the women's advisory council.

SAYS HOLLYWOOD IS PAINTED TOO BLACK

"Of all the misrepresented places on this earth, Hollywood takes the prize," says Rosa Ponselle, prima donna, who will sing at the Bowl next Sunday. "I approached Hollywood much as would an ancient mariner approaching an island thought to be inhabited by cannibals" continued the singer, "and when I return to New York I shall take particular pleasure in setting my friends right, regarding the horrors of Hollywood, because I have never seen such a delightful place.

"My host and hostess, who are Hollywood residents, are the most delightful and cultivated people I have ever met; the air here is balmy and scented with the odors of millions of blossoms, and the sunshine is divine. I am in love with it all."

LOVE STORY OF FRANCE GIVEN NAME

Norma Talmadge Finally Selects Title and Calls It "The Heart of Yoeland"

The title of Norma Talmadge's photoplay love story of France, now approaching completion, has been changed to "The Heart of Yoeland."

The old title, "Ashes of Vengeance," had been under fire at the Joseph M. Schenck studios for more than a month before Miss Talmadge herself selected the new and permanent title. Last week it was decided that "Purple Pride" should be the title for the picture.

Neither "Ashes of Vengeance" nor "Purple Pride" suited Miss Talmadge, however. In fact, the choice of a title somewhat worried her. At various odd moments she jotted down suggestions for titles, but did not press any of them upon Mr. Schenck.

Yesterday Frank Lloyd unconsciously gave the cue. Miss Talmadge plays the role of Yoeland De Breux, and Lloyd, during a tense moment in the filming of the picture, suddenly turned to the orchestra.

"Play that little air of the time of Charles IX that made Norma cry yesterday," he said. "Make it appealing," he added, "I am going to try to touch Yoeland's heart."

"Stop!" cried Norma. "Here's the title for the picture, 'The Heart of Yoeland.' Jot it down, some one, before I forget it."

So "The Heart of Yoeland" it is. And this time the telegraphic orders have gone East to make it the permanent title under which the picture will be released.

SOUGHT TO SHOW HOW PIONEERS SUFFERED

When James Cruze directed "The Covered Wagon" for Jesse L. Lasky, he sought first of all to put on the screen a life-like representation of what the western pioneers endured when they set forth on the Overland Trail to find a home on the slope of the Pacific Coast. That he succeeded is attested to by scores of survivors of those historic days when the empire of the West began its building.

It is this fidelity to detail and coloring that has added the wheel of fortune to "The Covered Wagon" and seems to say that the great screen classic will keep running on and on until folk throughout the Southland have had an abundant opportunity to see this epic of the plains. The picture is in its eighth week at the Egyptian Theater.

PIONEER WOMAN OF LOS ANGELES DIES

Mrs. Mathilde Hill, 73 years of age, who has lived in Los Angeles since she came from Sweden forty-seven years ago, died Monday at the California Lutheran Hospital. She leaves a husband, Charles E. Hill, of 2936 Denison street, Los Angeles Harbor. Funeral services will be conducted this afternoon at the chapel of Pierce Brothers, undertakers, with burial in Forest Lawn Cemetery.

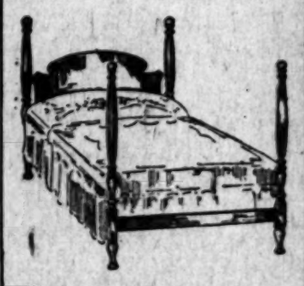

Colonial Bed, Twin or Full size in mahogany or walnut veneer . . . $39.75

Buy a Sealy Mattress for your bed.

Table, five chairs and arm chair, duo-tone walnut veneer—chairs with blue leather or tapestry seats $95.00

Brunswick Phonographs and Records

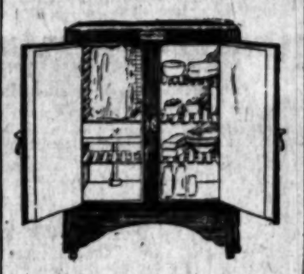

HERRICK Dry Air Refrigerator, 60-lb. ice capacity . . $42.50

Visit Our Heating Department

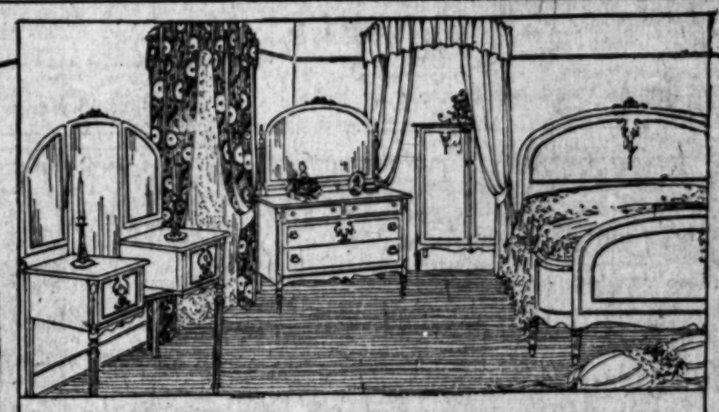

Consistent Values Here

"To render always a consistent service"—for over twenty years has been a policy that has built up the reputation of this firm for giving the utmost value for every dollar spent here.

It is in strict adherence to this creed that we make the offerings shown on this page. To avail yourself of them means to furnish your home *with the best* that you can get for the prices quoted.

Bedroom Suite
(Illustrated above)

A marvelously beautiful set in mahogany or walnut veneer, on hardwood, of the finest construction throughout.

Bow-end bed	$72.50
Poster bed of this suite	$69.50
Large Vanity Dresser	$125.00
Semi-Vanity Dresser	$67.50
Chiffonette	$79.50
Wardrobe	$125
Large Dresser	$98.50

Both beds come in twin or full size.
48-in. top. Center mirror 36x28 in.

Living Room Suite
(Illustrated below)

This elegant living room suite of three pieces—davenport, rocker and chair—comes in fine grade velour. Its cushions are loose. It has spring arms, backs and edges and web bottoms, making for the utmost comfort combined with beauty and sturdy construction.

All three pieces for $295

This beautiful Queen Anne extension table of mahogany veneer and four chairs . . . $70.00

Rugs and Draperies

Ivory bed, dresser and chiffonier (all hardwood,) with Layer coil springs and 40-lb. mattress $125.50

Inlaid Linoleum, $2.00 per yard laid.

Full size cabinet

$56.50
The ONLY gas range that bakes entirely with fresh air.

Estate

Convenient Investment Terms

Birch-Smith Furniture Co
737 SaHILL St. 60304 Bdwy 138
The Home of Nationally Advertised Goods
Member of American Homes Bureau
"Better American Homes"

No Interest On Deferred Payments

Moving Storing — **FIREPROOF STORAGE WAREHOUSE FOR STORING HOUSEHOLD GOODS** — **Packing Shipping**

Phone: 602-04 — *"Trustees in Storage"* — *Phone: 602-04*

PASADENA MAN MADE PRESIDENT

Dr. R. E. Simpson Elected Head of Optometrists at Annual Convention

[EXCLUSIVE DISPATCH.]

CAMP CURRY (Yosemite Valley) May 30.—Following the withdrawal of Dr. R. C. Endriss of Oakland, as a candidate, Dr. Russell E. Simpson of Pasadena was unanimously elected as the president of the California Association of Optometrists at the seventeenth annual convention at Camp Curry which ended today. Pasadena was chosen as the next convention city.

Other candidates from Northern California withdrew in conformity with Dr. Endriss's action and the southern ticket was elected almost unanimously.

The new officers include: Vice-president, Dr. B. O. Kinney of Los Angeles, Dr. Arthur Hoare of Los Angeles, Dr. V. L. Kelpp of Long Beach, and Dr. E. N. Ostron of Los Angeles; secretary, Dr. A. P. Stocking of Pasadena; treasurer, Dr. S. B. Bailey of Los Angeles; sergeant-at-arms, Dr. Helen E. Baynton of Alhambra.

Dr. G. I. Deane of Merced, the retiring president, was chosen to head the delegation from California to the national convention in Chicago on June 25. The delegation includes: Dr. E. S. Lawson of Porterville, Dr. J. M. Crawford of Fresno, Dr. J. W. Brown of San Diego, Dr. Louis Kuttner of San Francisco, Dr. George Schneider of Berkeley, Dr. C. D. Mueller of Oakland, Dr. A. L. Holling of San Francisco, Dr. C. H. Heard of Los Angeles, Dr. E. O. Kinney of Los Angeles, Dr. A. Tenney Smith of Pomona, Dr. E. H. Armstrong of Los Angeles, Dr. Will Kinney of Los Angeles, Dr. J. M. Forsyth of Long Beach, and Dr. T. A. Brombach of San Francisco.

Two Are Hurt When Struck by Speeding Auto

Mrs. Josephine Calhoun, 60 years of age, living at 7520½ Hollywood Boulevard, suffered a broken leg and other injuries and her niece, Miss Oro Murtz, 40, same address, a broken leg, cuts and bruises, when they were struck by an automobile last night at Hollywood Boulevard and Fuller avenue.

The machine was driven by C. H. Cowan, 25 years of age, a salesman living at 6723 Selma avenue. He was arrested on a charge of reckless driving by Hollywood police.

The women were taken to the Receiving Hospital. They are expected to recover. Police said the machine skidded for about forty feet.

PALESTINE UPBUILDING IS ASSURED

Leaders in Movement Feel Project for Jewish Homes Will Succeed

The building up of Palestine as a Jewish Homeland is virtually assured by the favorable response given throughout America and England to the Palestine Foundation Fund, according to Dr. Alexander Goldstein, European statesmen, who with Dr. Joseph Silverman, rabbi emeritus of Temple Emanuel, New York, arrived in Los Angeles yesterday to help in the local drive for funds for the development of Palestine.

"For 2000 years the Jews all over the world suffered all kinds of persecutions, and the sustaining power was the hope of the eventual return of the Jewish people to Palestine," Dr. Goldstein said. "The Balfour declaration of 1917 fulfilled our hope and we are now endeavoring to make the very most of Palestine.

"Two things are needed to rehabilitate Palestine as a Jewish national home. One is man power, the other is money. We have an inexhaustible supply of man power in Europe where millions of Jews have been driven by unbearable conditions to seek a haven of peace. We need money to help these people make Palestine into a modern country, establish schools, experiment stations and other institutions so that in due time Palestine will be made a self-supporting nation."

Dr. Goldstein and Dr. Silverman were met at the Union Pacific Station yesterday afternoon by a local committee of Jews, headed by Dr. H. P. Jacobson, president of the local Palestine Foundation Fund organization. Both visitors will be guests Friday noon at a luncheon of the Community Club, and will address the congregations of the local synagogues tomorrow evening. Saturday evening they will speak at a mass meeting at the B'nai B'rith Temple on conditions in Palestine and future prospects of the country.

Legal Actions Increase With County Growth

With the increase in population and industries in the city, the number of civil suits and other legal matters have double at the Courthouse during the past five years, it was revealed yesterday when Schuyler Cole, chief civil deputy in the County Clerk's office, made public a statement of the legal transactions since 1917.

In 1918, according to Mr. Cole's statement, 12,571 civil actions were filed; in 1919, 12,03[illegible]; in 1921, 17,131; 1922, [illegible]; this year shows an [illegible] gain of over 1000 cases.

The figures do not include [illegible] bate cases nor [illegible]. No civil suits are being [illegible] before March of next year, [illegible] vorce cases not to be [illegible] being set for December.

QUARREL ENDS IN [illegible] ONE IN HOSPITAL

An asserted [illegible] price of a carpenter's [illegible] day put Abram Trager of [illegible] First street in the County [illegible] pital and Leo Pearson of [illegible] Central avenue, in the City [illegible] charge of assault. The [illegible] occurred at Pearson's home.

PEACE FLAG [illegible]

A flag symbolical of [illegible] in that it combines the [illegible] nations, the design and [illegible] Miss Irene Roth, [illegible] geles school girl, was [illegible] yesterday in one of the [illegible] Broadway windows. The [illegible] received attention [illegible] ington, D. C., but [illegible] before been shown [illegible] hand embroidered [illegible] is said to have [illegible] able comment.

Just How Hard [illegible]

When the fat is [illegible] frying it will have a [illegible] smoke rising from it. [illegible] be hot enough to [illegible] make the batter [illegible] den and golden [illegible]

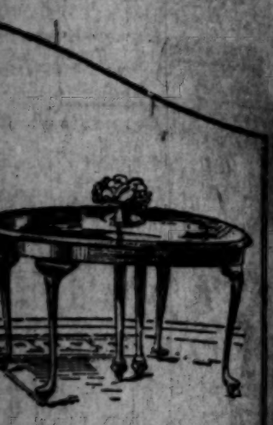

This beautiful Queen Anne extension table of mahogany veneer and four chairs . . . $70.00

Rugs and Draperies

Ivory bed, dresser and chiffonier (all hardwood,) with Leggett coil springs and 40-lb. mattress $125.50

Inlaid Linoleum, $2.00 per yard laid.

Full size cabinet

$56.50
The ONLY gas range that bakes entirely with fresh air.

Estate

Packing
Shipping

602-04

Theaters, Amusements, Entertainments

GRAUMAN'S Theatrical Enterprises WHERE ALL STREETS

GRAUMAN'S METROPOLITAN
Show Place of the World
NOW PLAYING
How young can love make a woman
Adolph Zukor presents the brilliant
WM. DeMILLE'S
modern solution of the re-marriage problem—
"ONLY 38"
a delightful young widow shocks the world and her children — but finds her soul — in this answer to the question, 'Why does romance stop with marriage?'
Screen play by Clara Beranger.
from the great stage success — with
LOIS WILSON
MAY McAVOY
GEORGE FAWCETT
ELLIOTT DEXTER
A Paramount Picture
Largest Orchestra in the World
The famous HELLER Conducting
GRAUMAN'S ENLARGED METROPOLITAN ORCHESTRA of 70
PRIDE OF LOS ANGELES!
MURTAGH
at the organ — playing A Novelty Song Revue
(written by Sol Singsky Parrots)
To meet enormous demand
The second of
H. C. WITWER'S
"FIGHTING BLOOD"
GEORGE O'HARA
Each comedy a complete story in itself

GRAUMAN'S MILLION DOLLAR THEATRE
America's gift to the screen
The beloved
NORMA TALMADGE
and the great American favorite
THOMAS MEIGHAN
In
"THE HEART OF WETONA"
Directed by SIDNEY FRANKLIN
GRAUMAN'S GREATER SYMPHONY ORCHESTRA Lawrence Conducting
HOUSE at the organ
ALTON and HAZELTON
Sid Grauman presents DANCING WILD
A cyclonic dance ensemble with 14 most beautiful girls in town — staged by Jack Laughlin

GRAUMAN'S HOLLYWOOD EGYPTIAN THEATRE
HOLLYWOOD BLVD. AT McCADDEN PLACE.
You will forget yourself in this ecstasy of perfect cinema art.
As great as the stirring days it portrays.
Jesse L. Lasky's
"THE COVERED WAGON"
The biggest thrill of 49 thrillingly alive PIONEER DAYS
MATS. 2:0
EVES. 8:0
Story by EMERSON HOUGH
A JAMES CRUZE Production
A Paramount Picture
Crowding for Seats Prevents Holding Unsold Reservations After 1:15 Mats. and 7:15 Evenings
NOT TO BE SHOWN IN ANY OTHER LOS ANGELES OR HOLLYWOOD THEATRE THIS YEAR

GRAUMAN'S RIALTO
LAST WEEK
DARING - UNCONVENTIONAL
of the supreme emotional drama
"ENEMIES OF WOMEN"
with LIONEL BARRYMORE AND ALMA RUBENS
Vicente Blasco Ibanez'
stirring search for the truth of the sex conflict.
JAN SOFAR conducting RIALTO ORCHESTRA
BURLAND AT THE ORGAN

MISSION— Broadway at 9th
MISSION Broadway at 9th
NOW PLAYING
Elmer Clifton's Screen Sensation
"DOWN TO THE SEA IN SHIPS"
Endorsed by Press, Public and Educators Everywhere as one of the Greatest Cinema Successes of the year!
DOORS OPEN 9 A.M. DAILY
NO ADVANCE IN PRICES
GINO SEVERI VIOLIN SOLOIST

ORPHEUM— Orpheum Circuit Vaudeville
MATINEE DAILY, 25c to 50c. Nights 15c to $1.25. Except Sat., Sun. and Holidays. Phone: 10477; Main 977
NEXT WEEK FANNIE BRICE
2:15 2:27 2:55 3:15 3:40 4:00 4:20 4:40
Now Playing
Topics—News
McDonald Trio
Marguerite Padula
TOTO
AUNT JEMIMA
Charles Irwin
W. C. FIELDS
MITTY & TILLIO
JIM TONEY & ANN NORMAN
8:15 8:27 8:35 8:55 9:15 9:40 10:00 10:20 10:40

BALLY'S BROADWAY THEATER— 823 SOUTH BROADWAY
"WHAT WIVES WANT"
A THRILLING DRAMA OF SOULS ADRIFT
ETHEL GREY TERRY, MILES WELCH and Great Cast
Century Comedy "FARE ENOUGH." New News Events

MORE'S BURBANK THEATER— Main at 6th
"PARISIAN FLIRTS," Hi Jinks Revues
Company of 40 Musical Comedians; BEAUTY CHORUS ON ELECTRIC RUNWAY

MAN THEATER Figueroa at Pico
It Grips! It Thrills!
THE DRAMATIC HIT OF THE YEAR
"MORPHINE"
Prices—Eves., 50c to $1.50. Not That Kind Of a Play!

FLASHES

NEW LATIN HERO

RAMON NAVORRO'S BROTHER IN TALMADGE FILM

By Grace Kingsley

Not all the dramatic talent in Ramon Navorro's family is confined to the young star of Rex Ingram pictures, it would seem. Ramon's brother, Marianno Samaniegos—Samaniegos being Navorro's real family name—is also being groomed for stardom.

Marianno Samaniegos's first important film venture will be as a character in support of Constance Talmadge in her next picture from the novel, "Barbara Winslow, Rebel."

Young Marianno is considered quite as handsome and as talented as his brother Ramon. Both are graduates of the same university in Mexico City, and both are musicians and dancers. It was with Marianno that Ramon first came to Los Angeles to try to get into pictures, and both went through the same vicissitudes, with Ramon giving music lessons and dancing for a living. Both worked in a grocery store when hard put to it to make both ends meet.

"I have told my brother," said Ramon Navorro, the other day "that playing in pictures isn't as easy as it looks, but if he wants to have a try at it, to go ahead. He has played some small parts and seems to be making a hit with directors."

Franklin to Direct Barrymore

When John Barrymore commences his impersonation of "Deburau," which picture the Warner Brothers will produce, the picture will have as its director no less able a megaphone wielder than Sidney Franklin.

Franklin is to direct "Tiger Rose," with Lenore Ulric, and is now preparing for said feature. It is likely that "Deburau" will follow.

New Star Dawns

Fresh from triumphs in the Music Box Revue at Irving Berlin's Music Box Theater in New York, Mary Beth Milford has returned to her native Los Angeles and to the movies. With the ink barely dry on her contract, she has embarked on her work as leading woman for F.B.O.'s second screen edition of Harry C. Witwer's famous "Fighting Blood" stories.

Miss Milford started work Monday on the first of twelve two-reel installments of the new series, entitled, "So This is Hollywood!" The new series is a continuation of the experiences of the same characters that populated the original twelve two-reelers, but transports them from the environment of a rustic village to bustling Hollywood and the atmosphere of the studios.

The new star had her cinematic baptism just before her long engagement with the Music Box Revue, when she appeared at eastern studios in support of Pearl White and Elsie Ferguson in "The Virgin Paradise" and "Footlights," respectively. Previous to that her career was on the stage. She was a member of the Greenwich Village Follies in New York in 1918, with Gus Edwards's perennial revue in 1920 and with "Sally."

Commencing as a dancer, Miss Milford developed her Terpsichorean ability under the instruction of Ernest Belcher.

Prominent in Miss Milford's support in the new series are Albert E. Cooke and Kit Guard, not to mention canine support afforded by the dog actor, Lord Algy, who although this delightful comedy in the original series of the same name.

Stars Vacation

Following several weeks of hard work in pictures, Carmel Myers and Ruth Clifford have gone to Catalina Island for a week. They will swim and climb mountains and do other stunts good for the health and complexion.

Harold Shaw's New One

Harold Shaw, the new Metro director, and brother-in-law of Viola Dana, is busily preparing his script for his next picture, which is to be a film version of Peter Clarke McFarlane's "Held to Answer." The cast has not yet been chosen.

In the meantime, Edna Flugrath, Viola's sister, and Shaw's wife, is to appear in pictures for the first time in this country since she and Shaw went abroad seven years ago. She is to play in Miss Dana's next picture, "To Whom It May Concern," to be directed by Oscar Apfel. Incidentally this is the first picture in which Miss Flugrath has appeared without the direction of her husband during the past several years.

Miss Flugrath has appeared constantly under Shaw's direction since the beginning of their romance, which culminated in marriage, at the old Edison studios in New York. Shaw was telling of his wife's first appearance in pictures the other day and of his meeting with her.

"I was preparing for a picture," he explained, "and was looking for an ingenue. Johnny Collins, who was afterward married to Viola Dana, came in and said, 'I've got just the girl for you!' She turned out to be Edna Flugrath, and our romance began the first moment we met."

Dancers Flit

Mlle. Mitty, the brilliant young French dancer who is appearing at the Orpheum with sensational success, isn't to remain in America long. She is canceling her tour in order to return to Paris, where the grandmother, who raised her and of whom she is so fond, Mme. Ferres, is very ill.

The dancer will be accompanied by her husband and professional partner, M. Tillio.

HARRY BEN GRONSKY TO PLAY AT LOEW'S

Harry Ben Gronsky, child violinist, pupil of Gregor Cherniavsky, who made his debut recently in concert at the Philharmonic Auditorium, will appear at Loew's State next week.

While Jackie Coogan appears on the screen in "Daddy," in which he takes the role of a waif with musical talent, Harry Ben Gronsky will prelude the screen story by a personal appearance in the atmospheric prologue. Two compositions are to be played at each de luxe performance by this talented child.

NOW TWO MUSICIANS IN MURTAGH FAMILY

A musical chip off the old block!

That's little Jean Murtagh, daughter of Henry Murtagh, organist at Grauman's Metropolitan Theater.

Little Jean breaks into the spotlight of musical fame this week as one of the six singers who assist Murtagh with his novelty number. At first she was called "Jean Davis," an unknown, but she proved such a popular soloist with the audience that Henry blush'ngly announces that she is none other than his own little daughter.

IN A VIVID, STRONG ROLE

Miss Dupont has left the secret service. The blonde screen beauty has a role as mysterious as her first name, in "The Broken Wing," a Tom Forman production for B. P. Schulberg, which has just been completed. For the first time in her screen career, Miss Dupont has the opportunity to emerge from the film cocoon in a vivid, strong role instead of the social butterfly which hitherto has been her lot.

A Romantic Interlude

Kenneth Harlan and Miriam Cooper

They appear in "The Woman Who Came Back," which is to show next week at Grauman's Third-street Theater. This is a spectacular cut-back sequence in the photoplay.

ONLY THREE IN FILM CAST

Setting for Experiment Film at Goldwyn Studio to Consist of Four Black Velvet Strips

Custom and practice give motion-picture directors, actors and writers a vacation after the strenuous tension of producing a picture. Fishing, motoring, reading or just plain old-fashioned loafing are favored vacation occupations.

Charles J. Brabin, now nearing completion of Elinor Glyn's "Six Days" at Goldwyn studios, intends to use his next vacation to produce another picture, however. With his own money, with no anticipation of receiving a penny of it back, Brabin will make a one-reel motion picture.

He will probably use the story of Pygmalion and Galatea.

His setting will be four strips of black velvet.

His actors—only three of them—will be costumed in gray.

No elaborate gowns, props, sets or make-up to give artificial glamor. No trick script with film hokum.

Just a simple story told by sheer merit of acting and beauty of lighting.

Brabin will experiment with his revolutionary ideas in lighting, getting different scenic effects and different dramatic moods by their artistic manipulation.

When the film is finished Brabin will turn it over to a sympathetic New York musician-exhibitor to show as an experiment. The exhibitor is composing a musical score for the picture—and it isn't an arrangement of "Hearts and Flowers!"

"UNCOVERED WAGON" WITH US NEXT WEEK

The covered wagon has been exposed! The shroud of secrecy has been torn from it! Now we know what has been kept under cover for so many weeks. Hal Roach is doing the exposing at the Kinema Theater next week.

The world premiere of Roach's newest comedy, "The Uncovered Wagon," will be the occasion for an anticipated debate between various forty-niners, for, it is said, that in this travesty burlesque of the famous Emerson Hough success at Grauman's Hollywood Theater, Hal Roach proves that the winning of the West and the hardships of the pioneers are more or less a matter of choice.

Those who wish to see the proof will be able to do so at the Kinema Theater next Saturday.

TOTO TO HEADLINE HILLSTREET BILL

Toto appeals alike to both young and old. The children fly into fits of laughter at his clownish antics and the grown-ups are very much amused and entertained by his pantomimic art. This artistic clown at the Orpheum this week, comes to the Hillstreet next week to exhibit the rare art of pantomime. One can only compare him to his predecessor, the great Marceline.

It is something of a feat to hold an audience for nearly half an hour without speaking a word, but this Toto accomplishes. His grotesque make-up, his impossible contortions, his very silence make him a creature of another world.

APFEL DRAMA WILL ENTER THIRD WEEK

Oscar Apfel's drama "Morphine" goes into its third week at the Egan Theater Monday night.

It is a well-balanced play, gripping in its intensity and is neither a preachment nor propaganda depending on the present antinarcotic wave for popularity.

The cast includes Grace Carlyle, an emotional leading woman of rare beauty and charm of manner, who achieves a triumph in her characterization of Faith Winthrop. The remainder of the list of players includes Betty Brice, Harry Hilliard, Herbert Heyes, Roy Watson, Robert Fellows and Robert M. Hicks.

TWO SCENARIO CLASSES

The University of California Extension Division announces two classes in scenario writing for this week. An elementary class will meet today at 7 p.m. tenth floor of the Metropolitan Building, and a more advanced class meets tomorrow at 7 p.m., in room 618, Junior Orpheum Building. The course includes discussion of the theme, plot, characters and setting of the story, and an explanation of ways and means of collecting and filing material.

MISSIONARY MEETING

An all-day missionary meeting will be conducted tomorrow at Peniel Mission, 227 South Main street, beginning at 11 a.m., when the speaker will be A. R. Williams, missionary to The Congo. At 11:30 a.m. Mrs. Mina Salsbery from India will speak and at 2:30 p.m. the speaker will be Peter Keihm from China. Luncheon will be served at 1 p.m.

Theaters Amusements - Entertainments

PANTAGES— "AMERICA'S FINEST" SEVENTH AT HILL —VAUDEVILLE
THE INTERNATIONAL FAVORITE
Nan Halperin
"DUMMIES" REGAL & MOORE HORI BROTHERS RENO SISTERS & ALLEN BURKE & BETTY "BREAKING HOME TIES"
NEXT WEEK
ALEXANDER "THE MAN WHO KNOWS"

CINDERELLA ROOF— Sixth at Olive
"JUNE BRIDES" FRIDAY NITE staged by Grover Frankie with the Winter Garden girls

CLUNE'S BROADWAY Bway. Bet. 5th & 6th.
Now Playing—Jack London's Drama of the Prize Ring
THE ABYSMAL BRUTE
With REGINALD DENNY

Theaters Amusements - Entertainments

SYMPHONY— Broadway at 6th
SYMPHONY
ALWAYS A GOOD COMEDY BROADWAY AT 6TH
Also— REGINALD DENNY In a new Father Pushers Story. STRIKE FATHER, STRIKE SON."
TOM MIX ASSISTED BY THE MASTER HORSE "TONY" IN "3 JUMPS AHEAD"
New Stunts! New Thrills! Roars of Laughter!
Latest News Events
AND— AL ST. JOHN In His Latest 2-Reel Comedy "The AUTHOR" "You Know Me," —Al.

LOEW'S STATE— BROADWAY AT 7TH TWO ENTRANCES
LOEW'S STATE
THE COOLEST THEATRE IN TOWN
LET'S GO TODAY!
See the Show the Critics Pronounced the Greatest Ever Offered at Loew's
"SUCCESS"
A METRO PICTURE EXTRAORDINARY
4 OTHER "KNOCKOUTS"
Stan Laurel in the Comedy "When Knights Were Cold"
LOEW'S STATE CONCERT ORCHESTRA OF FIFTY
Positively Last Week Mosconi Family Sensational Dancers
"My Fans of Beauty" Featuring ROSE PERFECT and Eight Fan Beauties Presentation by J. L. GORHAM
STARTS SUNDAY
JACKIE COOGAN in "DADDY"

Theaters, Amusements, Entertainments
CALIFORNIA AND MILLER'S THEATERS—

California Theatre MAIN AT 8TH
Come Early Today
AND JOIN THE THOUSANDS WHO ARE
LAUGHING GASPING SHOUTING
AT
HAROLD LLOYD
IN HIS 7-REEL FUN-RIOT
"Safety Last"
SHOWS 11, 12:30, 2:05, 4:00, 5:30, 7:00 AND 9 P.M.
ELINOR'S 50-PIECE CONCERT ORCHESTRA
"IN A CLASS BY ITSELF"
Doors Open at 10:45 a.m.

Miller's MAIN NEAR 9TH
RALPH CONNOR'S
Popular North Woods Story
"THE MAN FROM GLENGARRY"
And HAL ROACH'S New "OUR GANG" Comedy

MASON OPERA HOUSE— NOW PLAYING MATINEE SATURDAY
Has Set All Los Angeles in a Whirl of Jazz and Syncopation
SHUFFLE ALONG
THE CYCLONIC WHIRL OF GIRLS—SONG & DANCE
UNPRECEDENTED CALL FOR SEATS DEMANDS A
Special Performance Sunday Eve., June 3
SOMETHING NEW FOR LOS ANGELES
HAVE YOUR REST NOW—GET READY FOR THE
Midnight Frolic Thursday, June 7th
FUN STARTS 11:30 P. M. YOU BETTER BE THERE
Eves., 50c to $2.00; Sat. Mat., 50c to $1.50.

KINEMA AND ALHAMBRA THEATERS
Kinema
LAST 2 DAYS
NORMA TALMADGE
in "Within the Law"
Directed by Frank Lloyd
Starting Saturday—A Real Surprise—Watch all Papers
IMMENSE CINEMA ENTERTAINMENT PROGRAM
Thos. H. Ince Presents "What a Wife Learned"
With Milton Sills, John Bowers, Marguerite de la Motte
Directed by John G. Wray
Hal Roach Presents World Premier Of His New Comedy "The Uncovered Wagon"
You'll Learn Something

ALHAMBRA BELL STREET BET. 7TH & 8TH
MR. LEVEE RETURN ENGAGEMENT
Maurice Tourneur's
"THE ISLE OF LOST SHIPS"

HILLSTREET THEATER— JUNIOR ORPHEUM CIRCUIT
Eighth & Hill. Phone Prico
12:45 Noon—Continuous—11:30 P.M. Vaudeville and Photoplays
HAL SKELLEY In "The Mutual Man" With Ina Williams
THE SHEIK
ROYE & MAYE
DON VALERIO & CO.
LEON VAVARA
CLARA HOWARD
Exclusive Photoplay Showing "YOUTH TO YOUTH" With an All-Star Cast
Mats. Ex. Sat. & Sun., 25c. 40c. | Nights and Sat. Mat., 40c, 55c. | Sat. Night & Sun., 55c. | Children, Any Seat, 15c

PHILHARMONIC AUDITORIUM— 5th at Olive
SECOND BIG WEEK MATINEES WED. AND SAT.
SEATS NOW FOR NEXT WEEK
ACKERMAN & HARRIS OFFER SOPHIE TUCKER THE QUEEN OF SYNCOPATION
With Dozens of Girls Dancers and Comedians in PEPPER BOX REVUE
SEE GEORGE LE MAIRE & CO. MARVEL, THE WONDERFUL DANCER
PRICES: 50c, 75c, $1.00, $1.50, $2.00, Plus Tax
Same Big Hit as "Struttin' Along." Make Your Reservations Early.

MOROSCO OLIVER MOROSCO (Morosco Holding Co., Inc.) MATINEE TODAY
Presents by Popular Demand
THIRD WEEK OF THE HILARIOUS HIT
"FAIR AND WARMER"
By AVERY HOPWOOD
"Dulcy" Soon.
MATS. 10c to 50c, NIGHTS 10c to $1

MAJESTIC THEATER— Ninth and Broadway MATINEE SATURDAY 2:15
Mats. Sun., Wed. and Sat., 25c to $1.00. Eves., 50c to $1.50.
Eighth Big Week—THOMAS WILKES Presents
HOLBROOK BLINN in THE BAD MAN
A Satirical Comedy by Porter Emerson Browne.

WASHINGTON PARK— BASEBALL
VERNON vs. LOS ANGELES
Today, Game Called at 2:30

MISSION PLAY— Now open. 12th year. Greater than ever. Performances every afternoon (except Monday). Also Wednesday and Saturday nights. Ticket offices: Pacific Electric Depot (Sixth and Main,) phone 820-449; also Birkel's Music Store, L. A.; also Main Theater ticket office, phone Sac Gabriel 198; also Pasadena, phone Colorado 005; also Long Beach, Pacific Electric Depot; also Hollywood, Read Music Co., Hollywood 4152.

HIPPODROME Vaudeville Main St. at 4th
The Thrill of a Lifetime "BULL DOG DRUMMOND" With CARLYLE BLACKWELL, EVELYN GREELEY.
Continuous Daily 1 to 11. Sunday, 12 to 11 P.M.
Spectacular Revue "STARS AND STRIPES"

VILLE DE PARIS
SEVENTH AT OLIVE
B. H. DYAS CO.

TODAY!

The Last Day of the Ville de Paris'

VILLE DE PARIS
SEVENTH AT OLIVE
B. H. DYAS CO.

QUARTERLY "VILLE-VALUE" SALE

This page gives a very, very few of the special-pricings and reductions involved: "Many Are Coming, None Should Stay Away"--Thursday (Today!) the Last Day!

WOMEN'S DRESSES: FOUR GROUPS, EACH NOTABLE: $18.50, $28.50, $38.50 and $48.50 — AT THE VILLE—THIRD FLOOR

COSTUME JACQUETTES: NEW! $29.50, $49.50! — AT THE VILLE—THIRD FLOOR

SILK, WOOL CAPES: SPECIAL AT $29.50, $49.50 — AT THE VILLE—THIRD FLOOR

WOMEN'S WELL-TAILORED SUITS $34.50 — THIRD FLOOR

I. MILLER AND "VILLE-SPECIAL" SHOES $5.55 — FIFTH FLOOR

Lovely SUMMER HATS AT $5.75 AND $9.75 — THIRD FLOOR

Women's JACQUETTE AND COAT SWEATERS $4.95 — FIFTH FLOOR

MEN'S WOVEN MADRAS SHIRTS $1.85 3 FOR $5.00! — FIRST FLOOR

Women's SEMI-AND-FULL-FASHIONED SILK STOCKINGS $1.55 — FIRST FLOOR

SILK, WOOL, COTTON REMNANTS, ¼ to ½ LESS — SECOND FLOOR

70x70 Inch LINEN PATTERN CLOTHS, $3.75! — SECOND FLOOR

Specially Priced! COSTUME BLOUSES $7.95 — THIRD FLOOR

Very Much Reduced! PLAIN AND NOVELTY SILK BAGS $9.85 — FIRST FLOOR

Very Specially Priced NEW JERSEY PETTICOATS! $3.95 — THIRD FLOOR

"Swim-Easy" RIB-STITCH BATHING SUITS $4.95 — FIFTH FLOOR

MEN'S SILK SHIRTS AT $4.85 — FIRST FLOOR

"Vanity Fair" JERSEY SILK VESTS $1.85 EACH — FIRST FLOOR

Silk and Wool CORKSCREW-WEAVE CANTON CREPE, $2.95 — SECOND FLOOR

A Drapery! 36-IN. PRINTED TERRY CLOTH, 75c — SECOND FLOOR

12-BUTTON "CHAMOISUEDE" GLOVES $1.35 — FIRST FLOOR

NOVELTY JEWELRY 95c, $1.95 & $2.95! — FIRST FLOOR

ORGANDIE AND LACE VESTEES 95c — FIRST FLOOR

PLEATED ROSHINETTE SKIRTS: $9.95 — FIFTH FLOOR

MEN'S "VASSAR" ATHLETIC UNION SUITS $1.35 4 FOR $5.00 — FIRST FLOOR

"Vanity Fair" JERSEY SILK BLOOMERS $1.85 — FIRST FLOOR

38-39 Inch PRINTED SILK AND WOOL CREPES! $2.95 — SECOND FLOOR

A "Ville-Value" 50-INCH MONK'S CLOTH, $1.00 — SECOND FLOOR

"California Maid" GINGHAM HOUSE DRESSES: $2.95 — THIRD FLOOR

FLOWER TRIMMINGS ½ PRICE *(Regularly 65c to $5.00)* — FIRST FLOOR

PHILIPPINE GOWNS AND CHEMISES $1.75 AND $2.85 — FOURTH FLOOR

PURE SILK SWEATERS $19.75 — FIFTH FLOOR

Piver's AZUREA, FLORAMYE, LE TREFLE POWDER 75c — FIRST FLOOR

Women's COTTON SLEEVELESS VESTS! 35c *3 for $1.00* — FIRST FLOOR

38-39 Inch WHITE SPORTS SKIRTING, $3.95 — SECOND FLOOR

SEAMLESS SHEETS *Sizes 81x90 and 72x99* $1.40 — SECOND FLOOR

GINGHAM BUNGALOW APRONS: $1.25 — THIRD FLOOR

NEW REAL LACE GUIMPES $3.95 — FIRST FLOOR

"Laurelweave" COTTON CREPE GOWNS, $1.85 — FOURTH FLOOR

MAH-JONGG SETS (ALL PERFECTS) $14.50 — FIRST FLOOR

Ivory and Shell Finished TOILET ARTICLES HALF PRICE — FIRST FLOOR

"Original" PATSY ROMPERS $1.00 *1 and 2 years* — FOURTH FLOOR

38-40 Inch SILK AND WOOL NOVELTY CREPES, $1.95 — SECOND FLOOR

66x80-Inch COTTON PLAID BLANKETS, $3.25 — SECOND FLOOR

A Featured Showing! CRETONNE PILLOWS $1.45 — FOURTH FLOOR

LINEN SPORTS HANDKER-CHIEFS 25c—5 FOR $1.00! — FIRST FLOOR

RADIUM AND CREPE DE CHINE CHEMISES $2.85 — FOURTH FLOOR

Imported FANS AT HALF PRICE *(Regularly $10 to $175)* — FIRST FLOOR

LUXOR LARGE COMPACTS 89c — FIRST FLOOR

"M. Garment" SILK SHIRTS FOR INFANTS, $1.95 — FOURTH FLOOR

35-Inch CHIFFON TAFFETA, $1.95 — SECOND FLOOR

36 to 40-Inch PRINTED VOILES, 45c YARD — SECOND FLOOR

LAMP STANDARDS *In Various Finishes* $8.95 AND $12.95 — FOURTH FLOOR

16-Button MILANESE SILK GLOVES $1.35 — FIRST FLOOR

WOMEN'S COTTON CREPE PAJAMAS $2.85 — FOURTH FLOOR

Cap and Fringe HAIR NETS: 55c A DOZEN *(No Gray and White)* — FIRST FLOOR

COTTON CREPE KIMONOS $2.85 — FOURTH FLOOR

Girls' NORMANDIE VOILE DRESSES $3.95 — FIFTH FLOOR

A Lining! 36-IN. PRINTED SATEENS, 59c — SECOND FLOOR

36-38 and 40-Inch IMPORTED RATINES, 75c — SECOND FLOOR

MINERVA LUSTRE WOOL *(1⅛ Ounce Weight)* 45c BALL — FOURTH FLOOR

REAL FILET LACES *One-third Less Than Regular Price!* 12½c to $2.00 A YARD — FIRST FLOOR

PANSY ELASTIC SPORTS CORSETS, $2.65 — FOURTH FLOOR

WIDE TINSEL RIBBON $1.15 — FIRST FLOOR

BROCHE AND BATISTE BRASSIERES, 65c — FOURTH FLOOR

GIRLS' WOOL PLAID CAPES $9.95 — FIFTH FLOOR

54-Inch RATINES, HOME-SPUNS AND COATING, $1.95 — SECOND FLOOR

32-Inch FIBER-STRIPED TISSUE GINGHAMS! 45c YARD — SECOND FLOOR

PARIS
AT OLIVE
AS CO.
ALE

CIAL AT $29.50, $49.50
D FLOOR

70x70 Irish
LINEN PATTERN
CLOTHS, $3.75!
SECOND FLOOR

A Drapery!
36-IN. PRINTED
TERRY CLOTH,
75c
SECOND FLOOR

A "Ville-Value"
50-INCH MONK'S
CLOTH, $1.00
SECOND FLOOR

SEAMLESS
SHEETS
Sizes 81x90 and 72x99
$1.40
SECOND FLOOR

66x80-Inch
COTTON PLAID
BLANKETS,
$3.25
SECOND FLOOR

36 to 40-Inch
PRINTED
VOILES,
45c YARD
SECOND FLOOR

36-38 and 40-Inch
IMPORTED
RATINES, 75c
SECOND FLOOR

32-Inch
FIBER-STRIPED
TISSUE
GINGHAMS!
45c YARD
SECOND FLOOR

Melody Tonight Arranged by Bay Nest of Orioles

Santa Monica Brunswick Shop Jazz Orchestra.

...g the Scales from Opera to Jazz—Take Your Choice

...Y OBSERVES ...EMORIAL DAY

...ts Spirit of Occasion ...Program Numbers

...gs, Songs, Instrumen... Music Are Features

...ex-Officer Pleases ...Noon Listeners

BY BEN A. MARKSON

...Still in honored rest
...and valor wearing;
...are the tenderest—
...are the daring.
—Bayard Taylor.

...newest spirit of Memorial ...ated the words spoken ...made given at KHJ in the ...last night and also in the ...other broadcast periods. Fer... patriotic impulse, rather ...solemnity, provided the ...for the offerings.

...ting in the night pro... ...Gladys Blackwell Pick... ...prano, the Euterpean Male ...R. R. Donaldson, trom... ...Harriet E. Chubbic, reader, ...Pasadena Boy Scouts' ...Club. Addresses were ...Capt. John R. Fredericks ...Ethel Swope. Uncle John ...readings which included ...Gettysburg Address." ...Blackwell Pickering's ...sang solos included "Lad in ...Those of No Man's Land," ...Old Flag Never Touched ...Shoe was given able ...ment by Carrie Preston ...ter.

...ED SONGS PLEASE

...Euterpean Male Quartet, ...prominent in the South... ...ared with "We're Tenting ...Carry Me Back to Old ...," and other selections ap... ...to the nature of the con...

...Donaldson, trombon... ...bandmaster of the ...enty-sixth U. S. Infantry ...now a senior pupil of the ...under the noted Dr. ..., gave an inspiring pre... ...of "The Star Spangled ...and concluded the pro... ...Nearer, My God, to ...Thee," played as a prayer. Carrie Preston Rittmeister gave piano accompaniment.

The Pasadena Boy Scouts Stringed Club, with special numbers by Bob Morhardt, Emil Morhardt, Bob LaForce and Wally Fell, contributed to the spirited musical phases of the program.

Readings by Harriet E. Chubbic included "The Flag Goes By," and "The Brave at Home." She assisted in arranging the excellent Memorial Day program.

Miss Ethel Swope, whose talk was genuinely patriotic in theme and delivery, was a Red Cross nurse overseas for sixteen months.

Similar to the night program in remembrance of the beloved dead was that given at noon.

A feature of the broadcast were songs by Otto Ploetz, popular California tenor. Unusual beauty of voice and sincere interpretation were revealed in his rendition of "There is no Death," by O'Hara, and "God Shall Wipe Away all Tears," by Roma. His singing of "Taps," was bugle-like in clearness.

Otto Ploetz rapidly is gaining renown for his thorough ability. Not only is he vocally gifted, but his efforts are purely artistic. Myra Bell Vickers played the accompaniment for Mr. Ploetz.

George Martin, cornetist, attired in the uniform he wore as a marine officer, gave a touch of martial color to the noon program. Mr. Martin has a reputation with the KHJ audience which never falls below standard. His cornet selections were "Columbia, the Gem of the Ocean" and "Old Folks at Home."

BAY READER ON PROGRAM

Stoddard Florence Coombes, reader, 7 years of age, who is known to evening-hour listeners-in as one of The Times' children's hour stars, gave two readings composed by Marshall Stedman, "Decoration Day" and "Hats Off to the Stars and Stripes."

Mrs. W. P. Cunningham, president of the Woman's City Club of Los Angeles, delivered an interesting and well-couched talk on "Indian Suffrage," a topic of singular appeal as she gave it, and calculated to give her hearers a new insight into a contemporary subject.

H. R. Bonner, director of education research of the Narcotic Education Association, gave the second of a series of talks.

The children's program featured Janette Grieninger, pianist, 16 years of age, a pupil of Halesia Hoffmeister, and Mary Elizabeth Kerr, reader, 11 years of age, pupil of Marion Warde.

Miss Grieninger favored with "To Spring," by Grieg; "Mazurka Humoresque" for right hand, and "Second Mazurka," by Godard.

Mary Elizabeth Kerr's readings were "Something New at Our House" and "Moo Cow Moo."

Radio
AUCTION
WATCH FOR DATE
...Merchants Natl. Bk. Bldg.

...SINGLE CONTROL
...RADIO SET
...Demonstrations at ...Ave. and 6015 S. Vermont, ...Santa Barbara. ...from 6:45 to 10:30, ...9:30 P.M., 12:30 to 1:30. ...pair head phones, $20.00. ...complete, $25.00. Phone Main 3203. ...LABORATORIES ...Radio Dept.

PATRIOTISM IS BROADCAST

Congressman-Elect Fredericks In Stirring Memorial Appeal to KHJ Listeners-In

Recalling the supreme sacrifice made by America's heroes, Congressman-elect Fredericks, speaking at KHJ, The Times radio station, last night dwelt on the security of this nation's pledge to "carry on" in the name of liberty. His Memorial Day address traced America's history in the wars she has fought to maintain the just cause of her origin. He said in part:

"America has a soul, and it is to that soul that we owe allegiance and pay homage. It was for the maintenance of that spirit, the men whose graves we reverently decorate today made their great sacrifice, and these days and these occasions are fraught with mighty responsibility in that they assist us to 'carry on'; renew again our vows; pledge again our allegiance to the red, the white and the blue, and the starry field that flies with them.

"No free country that forgets its soldier dead could long endure. Any country that nourishes and reveres the names and achievements of its soldier dead is building its institutions upon an impregnable and everlasting foundation.

HEROIC LIBERATORS

"First, in point of time, our country owes homage and reverence to the great number of unmarked and forgotten names of men who, fired by the very flame of liberty, stood behind the stone walls at Lexington and Bunker Hill and suffered through the long and dreary winter at Valley Forge.

"Next upon the national stage there came marching to the call of Father Abraham many hundred thousand strong—a mighty host of men in blue. They came to save from destruction the country their forefathers had created. They came to clinch and confirm the declaration that all men are created free and equal—and well they played their part.

"Again there came a time when men were called to the service of their country—this time, after more than 100 years, against a foreign foe. The sons of America in that year, now a quarter of a century past, sprang to arms with the same eager willingness that had ever been our history.

UNSELFISH FIDELITY

"These men of the Spanish-American and the Philippine wars, who gave their lives in that great cause, did so with the same unselfish fidelity to the institutions of America which has ever actuated the soldiers of our country.

"Again the earth was shaken with the tread of marching men—again was the war cloud lowered, and controversies that were foreign to us in the beginning drew us as a matter of self-preservation into a conflict so mighty that it is known by the name of the World War. No conflict that ever waged has equaled it. Ten million men were sacrificed in the insatiable maw of the God of War.

"More than 30,000 of America's sons sleep today in Flander's fields. They paid the price; they maintained the prestige of American arms and American valor. The wounds caused by this taking are fresh in the hearts of the people.

"They demonstrated at Chateau Thierry, St. Mihiel and the Argonne that the spirit of Valley Forge, of Gettysburg, of San Juan Hill lived in the men who marched under the Stars and Stripes in France—that courage, valor and fidelity was the everlasting foundation upon which the superstructure of our government is erected, and we pledge ourselves, we who yet are among the living, that they may sleep in Flander's fields secure in the knowlege that we will 'carry on.'"

...Listening in... KHJ

DAILY SCHEDULE

KHJ, THE TIMES, 395 meters.

12:30 to 1:15 p.m., news and music.
6:45 to 7:30 p.m., Uncle John's bedtime story.
8 to 9:30 p.m., de luxe program.
Attention is called to the fact that KHJ's new wave-length is 395 meters. KFI, Earle C. Anthony, Inc., is now broadcasting at 468 meters.
For schedule of other broadcast stations, turn to "What's Doing Today" in The Times.

K-H-J The Times RADIOPHONE

TODAY'S PROGRAM

12:30 to 1:15 p.m. Dorothy Bell Robinson, Hawaiian guitar. E. F. Scattergood, chief electric engineer of the Bureau of Power and Light, will talk on the "Boulder Canyon Dam Project."

6:45 to 7:30 p.m. Evelyn Louise Lee, soprano, accompanied by Mrs. Robert L. Sheahan, and Viola St. Germain, soprano, accompanied by Mrs. Robert L. Sheahan, will sing. Pauline Bolt, reader, 10 years of age, will read "The Bear Story," and "The Little French Doll." Fannie Myers, saxophonist, accompanied by P. H. Kanufman, will play "After Every Party." "Through Shedding Tears Over You" and "California."

8:00 to 10:00 p.m. Program arranged by "The Bay Nest of Orioles," of Santa Monica, featuring Edgar E. Blackwell and James Westervelt, speakers, Barry Gil-Bogdanowicz, Polish opera singer; Diana Martinez Milicua, coloratura soprano; Dorothy Bell Robinson, Hawaiian steel guitar; Constance Raynard, violinist; Peggy Warren, whistler; Gennaro D. Armico, cornetist, and Santa Monica Brunswick Shop Jazz Orchestra. Elsa Brandstrom, Swedish Red Cross nurse, known as "The Angel of Siberia," will talk on "Conditions in Siberia."

RADIO HELPS BOAT HIT BY JINX STORM

Schooner Vigilant Calls for Aid After Striking Sunken Vessel

The jinx that has been trailing in the return of the windjammers to the Los Angeles Harbor lumber fleet has caught up with the five-masted schooner Vigilant, the fleet-winged command of Capt. Matt Peaseley, prototype of Peter B. Kyne's Cappy Ricks yarns. With her fore topmast carried away and a jagged hole in her starboard side, the Vigilant came into port yesterday in tow of the steamer Cascade, disabled after fighting storms off Cape Flattery and after a collision with a sunken derelict forty miles off Ventura.

"We were coming down under a stiff breeze when the ship struck some sunken object," said Capt. Peaseley. "She hung for several minutes and then rolled off, but was taking water so fast that I decided to call for assistance in view of the heavy sea that was running."

The Vigilant brought in 1,700,000 feet of lumber from Bellingham to the local yards of her owner, the E. K. Wood Lumber Company, coming down from Puget Sound in eleven days. She will be placed on dry dock here for hull repairs, Capt. Peaseley announced.

The Vigilant is one of the few sailing vessels on the Pacific Coast to carry wireless equipment. Use of radio after the collision probably saved the vessel and the lives of her crew, according to officers of the Cascade.

STENOGRAPHERS NEEDED

Stenographers and typists are urgently needed at Washington, according to a telegram received here yesterday by the secretary of the board of civil service examiners. The board is advised to obtain all possible applications for these positions from both men and women. Further information may be obtained at room 618 Federal Building.

POLITICAL ADVERTISEMENT

THE
LOS ANGELES CHAMBER
of COMMERCE
and Many Other Civic Organizations

Advise a NO Vote on Measure NO. 6
The $35,000,000 Power Bond Issue

The money for building Boulder Canyon Dam will be furnished by the United States Government—NOT by Los Angeles.

It will be years before the dam is completed and until that time Los Angeles cannot invest one dollar in any power project there.

We need bond issues for immediate improvements such as harbor development, schools, public buildings, viaducts, sewerage disposal, police and fire departments, etc.

Keep our credit intact for necessary development. Do not vote bonds for remote and unnecessary projects.

VOTE NO
ON MEASURE NO. 6

Los Angeles Taxpayers Association
1032 Van Nuys Building

To Stimulate You

With energies at a low ebb from restless nights and the excitement of travel, your visitors arrive all tired and worn out. Take them to your home at once, and brew a cup of delicious Tree Tea.

The gentle stimulation of a cup of this delightful beverage will revive and cheer them. Tired nerves respond to its soothing, quieting influence, and your guests will quickly feel rested and refreshed.

Tree Tea, a blend of expertly selected teas, has a rare perfection of flavor.

Ceylon Orange Pekoe Black or Japan Green

—and ask for M-J-B Coffee, "The Quality Coffee of America"

TREE TEA

NEW STOMACHS

Here is the greatest Herbal Restorative Treatment ever presented to the public. Our Special STOMACH AND DROPSY treatments have never been equaled. Thousands have been cured by them after all others had failed.

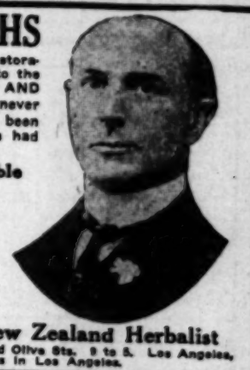

Cured of Stomach Trouble

J. F. Ellen, No. 2021 East Fourth St.
Mr. and Mrs. T. G. Forster, No. 618 North Serrano St.
Mrs. I. E. Wilkins, No. 900 E. 37th St.

Cured of Dropsy

T. M. Phelps, No. 1147 S. Spence St.
Mrs. Alice Linebeiter, No. 5002 Dorris Street.
Mrs. E. A. Pondrell, No. 439 E. 30th Street.
Jos. Hoefle, No. 5403 Central Ave.

F. E. Chamberlain, New Zealand Herbalist
910 West 10th St. Between Hill and Olive Sts. 9 to 5. Los Angeles, California. 27 years in Los Angeles.

Will Sell Out Right

Large Oil Lease on Best Part of Signal Hill—For some one with money to drill. This is a Genuine Opportunity. Property within 100 feet of flowing wells.

Address D. K. Box 97, Times Office

Radio Supplies—Most Complete Line on the Coast

Radiola IV—
Radiola Grands

Grebe
CR5, 3R8, CR9

FOR IMMEDIATE DELIVERY

R. C. Sets, Complete, $142.50

Radio Dept., Motor Car Supply Co.

Open Evenings Till 9 P.M. Concerts Daily.

920 SOUTH BROADWAY, LOS ANGELES.

RADIOLA II.
SUPERIOR, NEW, PORTABLE,
$97.50
THE RADIO STORES CO.
348 S. Spring, Near 4th
Selling Out Parts.

PILES

SURGICAL OPERATION UNNECESSARY

For the Successful Treatment of INTERNAL, PROTRUDING AND BLEEDING PILES.

All Rectal Diseases Treated in the Office.

Office Hours: 10 to 4 daily and on Tuesday and Friday evenings from 7 to 8.

G. W. FULLER, M.D., 718 Black Bldg.
Specialist in Rectal, Stomach and Intestinal Diseases.

CLASSIFIED INDEX.

	Page
LOST AND FOUND	11
SPECIAL NOTICES—Miscellaneous	11
PERSONALS—Business	11
BUSINESS ANNOUNCEMENTS	11
EDUCATIONAL	14
WANTED—Help, Male	14—15
WANTED—Help, Female	15
WANTED—Help, Male and Female	15
WANTED—Agents and Canvassers	15
EMPLOYMENT AGENCIES	15
WANTED—Situations, Male	15
WANTED—Situations, Female	15
WANTED—Situations, Male, Female	15
WANTED—To Rent	15
TO LET—Rooms	15
TO LET—Rooms and Board	15
TO LET—Housekeeping Rooms	15
TO LET—Apartments	15—16
TO LET—Flats	16
HOUSES, TRANSFER, STORAGE	16
TO LET—Houses, Furnished	16
TO LET—Bungalows in Courts	16
TO LET—Unfurnished Houses	16
TO LET—Country, Suburban Homes	16
TO LET—Beach Property	16
TO LET—Stores, Offices, Etc	16—17
TO LET—Flats, Apartments, Houses, With Furniture and Lease For Sale	17
FURNITURE	17
MUSICAL INSTRUMENTS	17
MACHINERY	17
FOR SALE—Miscellaneous	17
WANTED—Miscellaneous	17
SWAPS—All Sorts	17
AUTOMOBILES—Miscellaneous	17—18
MOTORCYCLES AND BICYCLES	18
TRACTORS, FARM IMPLEMENTS	18
HORSES, MULES, CATTLE, ETC	18
POULTRY, PET STOCK, SUPPLIES	18
SEEDS—For Sale	18—19
HOLLYWOOD—Miscellaneous	19
BEVERLY HILLS—Miscellaneous	19
GLENDALE—Miscellaneous	19
PASADENA—Miscellaneous	19
ALHAMBRA—Miscellaneous	19
EAGLE ROCK—Miscellaneous	19
HUNTINGTON PARK—Miscellaneous	19
SANTA MONICA—Miscellaneous	19
CITY LOTS—For Sale	19—20
APARTMENT, FLAT PROPERTY	20
BUSINESS PROPERTY	20
INDUSTRIAL PROPERTY	20
INCOME PROPERTY	20
SUBURBAN PROPERTY	20
BEACH PROPERTY	20
HARBOR PROPERTY	20
COUNTRY PROPERTY	20
MOUNTAIN, CANYON PROPERTY	20
EASTERN, NORTHERN PROPERTY	20
GOVERNMENT LANDS	20
OIL PROPERTY	20—21
ORANGE, LEMON, WALNUT	21
POULTRY RANCHES	21
REAL ESTATE—Miscellaneous	21
ACREAGE FOR SUBDIVISION	21
WANTED TO PURCHASE Real Estate	21
FOR EXCHANGE—Real Estate	21
MONEY TO LOAN	21
MONEY WANTED	21
MORTGAGES, TRUST DEEDS	21
STOCKS AND BONDS	21
MINES AND MINING	21
HOTELS AND ROOMING-HOUSES	21
BUNGALOW COURTS	21
APARTMENT-HOUSE BUSINESSES	21
BUSINESS INVESTMENTS	21
BUSINESS CHANCES	21—22
BUSINESS CHANCES WANTED	22
LEGAL NOTICES	22
TOO LATE TO CLASSIFY	22

CLASSIFIED RATES

(Effective April 15, 1923.)

Minimum space 2 lines, estimate 45 average words to each full line.

The general rates for Classified Advertising in the LOS ANGELES TIMES are 25c a line for each insertion in the daily TIMES and 50c a line for each insertion in the SUNDAY TIMES.

15c daily, 25c Sunday, for 3 to 6 consecutive times;

17c daily, 24c Sunday, for 7 to 29 consecutive times;

15c daily, 21c Sunday, 30 consecutive times.

Minimum charge, 45c daily, 60c Sunday.

For all classifications except those listed below: "One-Time Notices," "Society Notices," "Personals," "Special Notices," "Stocks and Bonds," "Street Improvement Bonds," "Money to Loan, Diamonds and Jewelry," "Furniture," "Medical," "Vacations" and "Baths and Massage," 25c a line daily and 37c a line Sunday; 23c a line daily, 3 to 6 consecutive times; 19c a line daily, 26c a line Sunday, 7 to 29 consecutive times; 15c daily and 25c Sunday, 30 consecutive times. Minimum charge 54c daily, 74c Sunday.

"Death Notices," "Cards of Thanks," 90c a line.

Employment Agencies, Motion - Picture Advertising, etc., under help or situation wanted: 25c a line daily, 42c a line Sunday; 20c daily, 30c Sunday, 3 to 6 consecutive times; 18c daily and 28c Sunday for 7 to 29 consecutive times; 15c daily and 25c Sunday for 30 consecutive times. Minimum charge 54c daily, 74c Sunday.

Strictly "Situation Wanted" advertisements, 17c a line daily and 19c a line on Sunday, minimum charge, 34c daily, 38c Sunday; 15c daily, 17c Sunday for 3 to 6 consecutive times; 14c daily and 15c Sunday for 7 to 29 consecutive times. Count five words for the subheadings, "Carpentering," "Painting," "Paperhanging," "Dressmaking," "Scavenging," and "Nurses," are not classified as Situation Wanted advertising and will be charged for at the general classified rates of 25c a line daily and 50c a line Sunday, with reductions scheduled above for 3, 7 and 30-time consecutive periods.

All classified advertising from foreign territory, everything outside of Southern California, is 25c a line daily and 50c a line Sunday. Minimum charge, 54c daily, 74c Sunday.

Advertisers should retain receipts given by the Times for payments of want ads, as no mistakes can be rectified without same.

The Times cannot guarantee accuracy or assume responsibility for errors of any kind occurring in telephoned advertisements.

Advertisements ordered for insertion in the daily or Sunday Times cannot be discontinued or changed after 12 o'clock noon of the day preceding date of insertion.

Advertisements ordered to appear for the first time in both the Sunday and Times cannot be countermanded after 12 noon Saturday.

Rates for display advertising will be furnished on request.

The Times will not be responsible for more than one incorrect insertion of any advertisement ordered for more than one time.

The inadvertent omission or incorrect publication of advertising will be rectified only by cancellation of the charge made for the service rendered.

FRIDAY, 8 P.M., is closing hour for the early issue of the Sunday Times.

The Times maintains branch collection boxes in the lobbies of the following office buildings, where you may deposit your want-ads or answers to box number advertisements. Collections are made hourly:

Braly Block, 527 W. Seventh st.
Brun Bldg., 1240 S. Main.
Broadway Central Bldg., 424 S. Bdwy.
Bradley Bldg., 345 S. Spring st.
Byrne Bldg., 257 S. Broadway.
California Bldg., 208 S. Broadway.
Chamber of Commerce Bldg.
Columbia Trust Bldg., 813 W. 6th st.
Consolidated Bldg., 507 S. Hill st.
Douglas Bldg., 257 S. Spring st.
Exeter Bldg., 412 W. Sixth st.
Douglas Bldg., 257 S. Spring st.
Ernest Bldg., Fourth and Broadway.
Gillman, I. W. Bldg., 411 S. Main st.
Gillman, I. W. Bldg., 411 S. Main st.
Hibernian Bldg., Fourth and Spring sts.
Higgins Bldg., Second and Main.
Hamburger Bldg., 1140 S. Main.
Johnson, O. T. Bldg., 416 S. Hill st.
Junior Orpheum Bldg., 815 S. Hill st.
Kuhrts-Detels Bldg., 315 W. 3d st.
Lane Bldg., Eighth and Spring sts.
Lankershim Bldg., 326 W. Third st.
Lissner Bldg., 318 S. Broadway.
Lore's Rate Bldg., 707 S. Broadway.
Lee A. Railroad Bldg., 111th & Bdwy.
Lee A. Railroad Bldg., 111th & Bdwy.
Marsh-Strong Bldg., 9th & Main sts.
Pacific Finance Bldg., 6th & Main sts.
Pacific Mutual Bldg., 523 W. Sixth st.
San Fernando Bldg., 400 S. Main st.
Severance Bldg., 247 W. Fifth st.
Stuart Bldg., 238 S. Hill st.
Wesley Roberts Bldg., 3rd & Main sts.
Western Mutual Bldg., 621 W. 3rd st.
Wright-Callender Bldg., 403½ W. 8th st.
Y.M.C.A. Bldg., 715 S. Hope st.
TIMES WANT-AD SUPREMACY.

During 1922 the LOS ANGELES TIMES printed 1,483,286 Want-Ads. LEADING every other newspaper in the United States. All Want-Ad readers are attracted by this stupendous variety of offerings. It is well recognized in Los Angeles that "everybody reads THE TIMES for Want-Ads."

LOST, FOUND, STRAYED—And Stolen.

BAG lost; headed; containing gold vanity case; Saturday, May 12. Liberal reward. 70062.

BROOCH lost, pearl with diamond center, set. Between 7th and 7th ave. Broadway or West 7th car. Return Supt. Office, JACOBY'S. Reward.

BUNDLES, lost, 3 from truck on Sunset blvd., bet. Vine st., Hollywood and city. Finder communicate with ROY DIFM, at Lasky Studio, Holly 2400.

CUFF, lost, $100 reward for return of large skunk cape. No questions asked. MRS. SANBORN, Telepheno Boyle 568.

DOG, lost, at Occidental College stadium, white lady's long dark blue coat, blue grape lining. Finder kindly return to Mrs. 444 Chan. OP COM. BLDG. 65468.

DOG lost; dark Jersey. Reward.
PHONE 15-B-11.

DIAMOND lost; horseshoe scarfpin, on Main st. between 4th & 5th. Liberal reward. 4219 S. Main st. R. C. FINNEY.

DIAMOND lost out of finger ring. About 1/2 carat, between Hope and Broadway on 7th. Finder call 529400. Reward.

DOG lost, Fox Terrier, about 8½ months old, black face, also black on top of head and back, black round spot on top, rest of body and legs white. Answers to name of "Buster." Lost Saturday morning about 9 a.m., bet. 6th and 7th on Grand ave. Reward. Phone WILL. 3656 or Metropolitan 1642.

DOG lost—Boston bull, female, Brl. 13, name "Jone." Gift from sister who has recently died. Reward. 2118 KENT. Drexel 7278.

DOG lost—English pit bull, white with small black spots. Right hind leg slightly crippled. Reward. Call WIL. 8090.

DOG, lost, German police dog, 6 mo. old. Male. 410 N. NORMANDIE PL. Wil. 9468. Reward.

DOG lost; red Chow, male, cream tail; lost Holly. Ph. Holly 6125. 5852 MONROE. Reward.

DOG lost; English Boston Bull, male; southwest section of city. Reward. 1952 W. 48TH ST. Vermont 4659 evenings.

DOG LOST—German police bitch, name "Lorrie." 225 S. ST. ANDREWS Pl. 56/358. Reward.

DOG, lost or stolen, white fox terrier dog, black ears, name "Amos." Reward. Phone 72951.

DOG stolen; from 2615 MICHIGAN AVE., toy Fox Terrier, name Trixie. Reward. WIL. 8940. 227 N. VERMONT.

EARRING, lost, gold hoop. Reward. WIL. 8940. 227 N. VERMONT.

GLASSES lost; Sunday, eyeglasses attached to pearl beads and silver link chain. Reward. PHONE 50051.

HANDBAG stolen, marked U.S.N.; from auto at 1220 Gardner St. early Monday morning; contained necessary clothing for an expectant mother and unborn babe, also valuable private papers useless to anyone but ourselves. Will party taking bag kindly return immediately to still much-needed wearing apparel and private papers, keeping all else? No questions asked. 1230 GARDNER ST.

HORSE, strayed, large bay horse, near vicinity San Gabriel blvd. and Colorado street. Phone FAIR OAKS 501.

LOCK—Lost, auto lock, corner 9th and Maple, Tuesday afternoon. Reward. PARKHILL 51065.

PACKAGE—Lost, containing unfinished beaded bag and eyeglasses, and $ fee seeing victrola. 5603 DE LONGPRE AVE. Holly 2696. Reward.

PIN, lost, platinum bar pin, set with diamonds, Sunday night between 7 and 9 p.m. Reward. 129 W. 49TH ST. 79053.

PIN LOST—Sorority pin with initials K. G. A. Reward. MAIN 4583.

POLICIES and other papers lost; by M. BROWN, 1501 S. Main st. Finder kindly return to owner. Ph. 23185.

PURSE, lost, black purse, containing check book, traveler's check, money, etc., between Irvine and Laguna Beach. Communicate with M. K. H., 1641 Ingraham st. 56161. Reward.

PURSE, gray, lost in Broadway Dept. Store, containing car tickets, receipts and about $25. Ph. 565-W. ALHAMBRA. Reward.

PURSE, lost, Memorial Day, small coin purse, contains 4 rings, from auto. Liberal reward. HOLLY 10735.

RING; diamond ring left in washroom of Green Gables Inn, Ocean Park, Bonita Bras Ra. Sunday evening between 6:30 and 8. Only remaining remembrance of deceased husband. Finder please ask questions asked. Ph. 60121, apt. 150-B.

RING, lost, 1 solitaire diamond, gold Tiffany setting, wash rm., Ambassador Hotel or 2nd floor. Return to MRS. McGILL, Art Shop, Ambass. Reward.

RING lost; diamond wedding ring and onyx ring. Reward. Call 633 S. OLIVE.

PURSE lost; between 7:30 and 8 p.m. Saturday, May 26, on Hollywood car, Sunset blvd. and Western ave. Finder please call 52400. Reward.

TIRE found; 32x3 Royal cord tire & rim. OWNER phone 54250.

VANITY CASE—Lost in Rosedale Cemetery or in Washington St. Wednesday. Auto Club card, driver's license, house keys, small purse and change and other articles enclosed. Reward. PHONE 94699.

WALLET, lost, May 29, containing U. S. Railroad pass, $51, miscellaneous cards. Substantial reward. Probably on P. E. electric car between Riverside and L. A. Address F, box 212, TIMES OFFICE.

WATCH—Ladies' gold watch lost, monogram F. R. V. on cover; reward. 351257. Address R, box 65, TIMES OFFICE.

WATCH, gold wrist watch, black band, silver buckle to fasten, on Orange Alvarado or 7th. Reward. WIL. 3158.

LOST—Traveling bag, marked C. L. Klingensmith, containing baseball uniform, shoes, mitt, glove, sweater, 3 base balls. Uniform marked Fremont W. O. W. $10 reward for finder returning same to C. L. KLINGENSMITH, 5433 S. Mozart. Ph. West 2130.

LOST—PLATINUM AND DIAMOND LAVALIER, AMBASSADOR HOTEL, COCOANUT GROVE, REWARD. NO QUESTIONS ASKED. 527 S. PEDORA ST. PHONE DUNKIRK 6075.

MAN'S suit, lost, from car hat, at 8th and Hope sts. Reward. No questions asked. 1246 BROWNING BLVD.

FOUND—Brindle bull dog, collar No. 4487. 1582 E. 21ST ST.

SPECIAL NOTICES—Miscellaneous

ART LOVERS, ATTENTION!
OWING TO ILL HEALTH MUST DISPOSE OF ONE OF THE FINEST COLLECTIONS OF PAINTINGS AND ORIENTAL PRAYER RUGS BY WORLD FAMOUS ARTISTS. 908 ANT. CAST. SO. 7512.

NEW Temple ballroom, spacious dance hall, well lighted and ventilated; reasonable rates to social organizations. JOHN T. DREWETT, manager, Masonic Temple, Pico and Figueroa sts. Phone 227-40.

DID YOU EVER TRY
to beat a swindling game? We did. It's a scream. Laugh with us. Cry with us. Free coupon. SOUTH AMERICAN GENTLEMAN, Rm. 408 Frost Bldg., L.A.

FROM GARRET TO CELLAR IN 1 DAY.
Windows, woodwork cleaned, floors waxed, rugs dry cleaned and shampooed. THE PARKHILL CO. Phone Pico 1050.

ELVA Hoover, electric treatments, 244 S. Grand, near 4th, Apt. 5.

Baths and Massage

LE MASEUR, MASSAGE—OSTEOPATH.
MINOR floor in Metropolitan Bldg. Electro—Vibratory—Internal—Steam Baths. Both sexes. Hours 9 a.m. to 8 p.m. Sundays 9 to 1. Phone 61045. HILL ST. Portsmouth Hotel. Suite 709.

SCIENTIFIC massage, baths, therapeutic light. MISSES KAARBY and SMITH, nurses asst. Open both sexes. Hrs. 9 to 7. Sun. 10 to 1. 1019½ SOUTHERN REALTY BLDG., 6th & Hill. 64060.

CORRECTIVE, vigorous, Swedish massage, mild sedative manipulation, cabinet, electric baths. Both sexes. MRS. HANSON, asst., hrs. 10 to 6, 241 WESTERN AVE., N.

CABINET sweats, electric treatments for neuritis, rheumatism, etc., scientific massage, operators both sexes. Mrs. A. Mills. 535 I. W. Hellman Bldg. 62906.

ELECTRIC & steam cabinet baths, Swedish massage. Open both sexes, 9 to 9. Sun, 1 p.m. Training school in connection. Suite 309 UNIVERSITY BLDG. 61758.

BODY massage with Reuland traction, oil & alcohol rubs, Swedish system. Chiropractic treat. Open eve. RM. 206, 317 S. HILL.

LUCILLE L. WEBBER, scientific massage, Chiropractic treatments. Hours by appt. Both sexes. 225 I. W. HELLMAN BLDG. 61871.

TAR Japanese baths and massage, internal baths, scrub baths, oil rubbing. Operators both sexes. 1018½ S. MAIN. 64060.

RADIUM treatments, Swedish massage, cabinet, sweats, therapeutic lamp, on both sex 223 Union league Bldg. 2nd-Hill. 820270.

TURKISH BATHS, scientific massage; open 9 a.m. to 9 p.m. 337½ S. HILL ST. Phone 12564.

CORA A. DEMOND, massage and chiropractic adjustments. 922 W. 67TH 14352.

MASSAGE, Sweats, Fine Needle Baths, $1. Grad. Masseuse, Hrs. 7:30 a.m. to 9 p.m. 1246 BROWNING BLVD.

ELECTRIC treatments. 618 West 4th st. GORDON APTS., rm. 201. Open Sundays.

FIRST-CLASS Massage Baths. Open 8:30 a.m. to 9 p.m. daily; 9 to 6 Sundays; both sexes. 1018½ S. OLIVE.

MASSAGE, Swedish rub, 50c; by appt. $1 up. Open both sexes. 419 Delta. 420 Bldg.

ELECTRICITY with scientific manipulation massage. 354 S. BDWY. Room 307.

SULPHUR baths, massage, elec. vib.; open both sexes. 1105 W. FIRST. Pico 258.

MASSAGE, baths, operators both sexes, open eve. and Sundays. 506 STANFORD AVE.

ELECTRIC and massage treatment. 257 S. SPRING, Room 214. Phone 822568.

SCIENTIFIC Manipulations & Electric treatments. 702 S. SPRING, Room 234.

Medical

DRS. SHORES & SHORES, The Reliable Specialists, Catarrh, deafness, head noises, asthma, rheumatism, eczema, piles, abnormal blood pressure, epilepsy, goiter and other CHRONIC DISEASES of the nerves, blood, skin, lungs, heart, stomach, bowels, bladder, kidney, liver a specialty for 20 years. Advice free. 602-5-6 Limpar Bldg., 534 S. Broadway. Office hours 9 to 12; 1 to 5; evenings 7 to 8. Sundays 10 to 12.

ASTHMA—EMPHYSEMA.
To relieve and control spells of chronic affections of the throat, make up your mind and help yourself. You are the only one who can. I will instruct you. Room 506-7 Higgins Bldg., Los Angeles, 485 S. MADISON AVE., Pasadena.

THE How and Why of Milk Diet and Rest Cure. Send $1 for book, complete information free. MRS. ALLESANDRO, 1207 Allesandro.

DOCTOR FOR MEN—Specialty 30 years. New method's Free exam. Permanent results. 219 DOUGLAS BLDG., 3rd & Spring.

WOMEN'S diseases specialty. Doctor's advice free. MILROSE MINERAL BATHS. Cor. of W. 6th cor. Holly 5400.

VARICOSE VEINS of the leg cured while you work. Come out of the dark. DR. C. H. ERICK, 816 S. Figueroa, L. A.

TRUTH shit Dr. Abrams diag. & treatment. 218 Douglas Bldg., 257 S. Spring sts.

WOMEN'S diseases, all troubles; specialist 419 CALIFORNIA BLDG. 3rd and Bdwy.

Chiropractic

CONVENIENT Chiropractic treatments day or night, free or special, expert analysis. Branch Clinics. LOS ANGELES COLLEGE OF CHIROPRACTIC, 1346 West Eighth st. 904 South Broadway. 2026 N. Bdwy.

CHIROPRACTIC FEE $1. My 9 yrs. of practice assures you of getting the best there is in chiropractic. DR. PLAMBOLDT, 415 Sun. Frost Bldg., 145 S. Bdwy. 64070.

FREE chiropractic treatments. Elec. Call at Chiropractic. 821 S. Hill. Main 8183.

Sanatoriums

WILTON CONVALESCENT HOME, 1850 S. Wilton Pl. We build up the sick with professional nursing, first-class attendance, beautiful, homelike environment. Call 762506 for our private car.

THE Hollywood Health Home, 4514 Finley Ave., for convalescents aged, chronic and nervous patients. PHONE 592045.

SPECIAL NOTICES—Miscellaneous

Sanatoriums

"THE HIGHLANDS RETREAT"
180 West Highland Ave., Redlands.
Telephone Black 715.
Beautiful convalescing homes and suites, rural and quiet. Maternity home with absolute privacy. Skilled medical attendance, graduate nurses. Our private car calls on request. A. H. DAWSON, Business Manager.

BEAUTIFUL located invalids' home, aged or feeble, cared for with kindness and comfort. Particulars BOX 221, Sierra Madre.

GRAND VIEW ELECTRONIC INSTITUTE, excellently Abram's methods. Large, sunny rooms; outside patients also treated. 501 ISABEL ST. Phone Lincoln 561.

HOME for chronic patients, permanent or otherwise; expert on diet; artesian water. Special treatments for paralysis. Radio in every room. Phone BOYLE 10.

MOUNTAIN Glen Healthatorium, finest location in California, ideal for busy invalids, latest successful treatment. BOX 105 SIERRA MADRE.

MOUNTAIN Glen Rest Home, Box 105 Sierra Madre. Invalids, aged and feeble given every care, comfort and kindness.

Osteopathy

12 TREATMENTS $15. Violet Ray, sun lamp. 710 Am. Bk. Bldg. 2nd-Spring. 62160.

Dentists

PYORRHEA CURED—
With a written guarantee. 320203.

Detectives

SECRET investigation, expert hookups. A. E. SMITH AGCY., Wilcox Bldg. 624175.

ALBERT J. CODY
1212 S. Grand Consultation free. Ex. 6340.

Society Meetings.

STRANGERS' SOCIAL CLUB—
Meets Tues., Thurs. and Saturday evenings, Music-Art Hall, 328 S. Broadway. Join us and get acquainted.

Optometry

OPTOMETRIC CLINIC—
Free examination of the eyes for glasses, in charge of registered optometrists; daily 9 to 8. Mon., Wed., Fri. eves., 7 to 9. Los Angeles school of Optometry, Wright & Callender Bldg., 4th-Hill sts. 60241.

Auto Trips and Travel Offers

$12.85 ONE WAY. $20.50 ROUND TRIP. VIA SCENIC COAST ROUTE. Through w/ seat coaches of cars. Reservations if desired.
LIMITED Lv. 7:00 A.M. Ar. 11:20 P.M.
EXPRESS Lv. 8:00 A.M. Ar. 12:35 A.M.
ORIOLE Lv. 2:45 P.M. Ar. 7:00 A.M.
NIGHT HAWK Lv. 7 P.M. Ar. 11:30 A.M.
METROPOLITAN Lv. 11:50 P.M. Ar. 5:20 P.M.

SAN DIEGO
$8.30 One Way. $15 Round Trip
Leaving daily at 7:30, 9, 10, 11 A.M. 12, 2, 6, 11 P.M. In making reservations, always specify, via SCENIC COAST STAGES, 5th and Los Angeles sts. Phone Pico 8800

YOSEMITE VACATION—Owner driving, returns via San Francisco, Monterey, Santa Cruz, Santa Inez. Want 2 for Wonderful trip. Address M, box 180, TIMES OFFICE.

WANTED—2 passengers to help defray expenses to Oakland; Oakland six; going Sunday a.m. Address K, box 128, TIMES OFFICE.

CHICAGO or New York couple would like to reduce expenses. Address L, box 17, TIMES OFFICE.

CHICAGO or New York; 2 people anxious to reduce expenses. PHONE 559246.

CAN reduce expenses for two going to St. Louis. TEL. WEST 40981.

GRADUATE nurse will accompany patient or children East for expenses. Ph. 35087.

PERSONALS—Business

KNOW THY FUTURE.

F. KENDALL, STUDIO
OF PSYCHIC SCIENCE, 1924 W. 6TH ST.
JEROME H. KENDALL, PH.D.
GRADUATE LICENSED PSYCHOLOGIST, CLAIRVOYANT AND SPIRITUAL MEDIUM.
ESTABLISHED 25 YRS. SEE THE REST.
KENDALL gives important advice, help and information on all affairs of life, business, changes, advancement, health, love, marriage, influences, journeys. If perplexed, worried, in trouble or doubt, consult JEROME KENDALL. A doubter never goes away. Call today. Lessons and reading 10 to 6. Thursday eve, open until 9.
Special readings $1. Satisfaction guaranteed. Business strictly confidential.
Maid in attendance. CLOSED SUNDAYS.
1924 W. 6TH ST., cor. Westlake Ave.

ACTIVE FIRM DEALING IN REAL ESTATE, SUBDIVISIONS, LARGE TIMBER TRACTS, COAL LANDS, OIL LEASES ETC., WANTS LIVE MAN OR WOMAN AS ASSIST. MANAGEMENT OF SUBURBAN OFFICE. AN INVESTMENT OF $750 IS REQUIRED. SAME WILL BE AMPLY SECURED AND WILL BE REFUNDED OUT OF EARNINGS OF THE BUSINESS. MUST HAVE MACHINE AND BE ABLE TO ASSIST WITH SELLING CAMPAIGN. HERE IS A REAL OPENING IN THE CITY, IF YOU ARE READY TO QUALIFY.
SEE SHEDDAN. 1110 DETWILER BLDG., 9 TO 12 A.M.

HOWARD L. MORTON,
SPIRITUAL ADVISER AND TEACHER.
HEALTH, BUSINESS, DOMESTIC AND ALL personal affairs advised upon; no matter what your trouble may be, HOWARD L. MORTON can help you. $1. Hours 10 to 6. Sunday 1 to 4. 529½ S. BROADWAY between 5th and 6th sts.

DR. MURDOCK,
PSYCHICAN,
ORDAINED SPIRITUAL ADVISER.
PSYCHOLOGIST-MENTALIST.
IMPORTANT ADVICE ON ALL AFFAIRS OF LIFE. ESTABLISHED 50 YEARS IN LOS ANGELES.
ALL BUSINESS STRICTLY CONFIDENTIAL. PERMANENTLY LOCATED IN HIS OWN HOME.
336 WEST 21ST ST.
(Between Grand Ave. and Figueroa St.)

WANTED—At once, fifty families with $10,000 or more to join me in fine co-operative apartment building investment. Liberal profits assured. Address L, box 825, TIMES BRANCH.

MAN OR WOMAN WANTED TO BECOME SECRETARY OF A DEVELOPED COMPANY OPERATING WITHIN 20 MILES OF THE BORDER, SAN DIEGO, CAL. YOUR WORK WILL BE IN OFFICE AT LOS ANGELES. MINIMUM INVEST. $1,500. REMUNERATIONS LIBERAL AND DEPEND UPON YOUR ABILITY. ADDRESS P, BOX 23, TIMES OFFICE.

LEARN TO LIVE RIGHT.
MEDIATORIAL DEVELOPMENT WILL KNOW YOUR CAPABILITIES, YOUR FUTURE CORRECTLY REVEALED, SICKNESS AND BUSINESS TROUBLES ARBITRATED. Mrs. Gentry, famous Divine Healer, has moved to 816 W. 10TH ST. 9 to 9. Open Sunday. Walk in. Second floor.

PERSONAL—WHEN IN DOUBT, CONSULT MADAME ZOLA, 1½ S. Main st.

SPECIAL READINGS, $1.
PALMIST; GIFTED CLAIRVOYANT.
ADVICE, BUSINESS OR DOMESTIC.
HOURS 10 TO 8. OPEN SUNDAY.
307 W. 9TH, NEAR HILL. PH. 64498.

RHEUMATISM & NEURITIS.
Hundreds of the worst cases cured with McLEOD'S NEURHEUM CAPSULES. Testimonials on file. Call or write. McLEOD, Marquardt Chemical Co., 2830 Union League Bldg. For sale by all druggists.

SPINAL DISORDERS
to overcome spinal difficulties and relative conditions make up your mind and help yourself. You can do it. I will instruct you. R. 508, 740 S. BDWY., L. A. or 485 S. Madison ave., Pasadena.

LONESOME CLUB.
for lonesome elderly folks, Monday and Friday evenings, dancing, songs, cards, etc. Free afternoon and socials. All welcome. HORN'S, 936 W. 7th st.

REMUNERATIVE opportunity is offered college woman with business ability. Give particulars, address and phone number. Address F, box 12, TIMES OFFICE.

REV. AMELIA ELMER,
Spiritual Science Healer, and reader, consultation daily. 5016 S. OLIVE. Ph. Pico 1757.

YOUNG man wishes to assist and act as companion to gentleman who is traveling. See or phone M. PHILLIPS, Rosslyn Hotel.

MAY OLIVER NEE TAYSON, fitness writer Harney Hall, care Wisner Motor Co., Asheville, N. C. for valuable information.

WHO GWEs YOU?
We collect anywhere, FREDERICK RAY, 315 Merritt Bldg. 8th-Bdwy. Bdwy. 8529.

REV. A. E. GOLDEN ordained Spiritual adviser, closed Sundays, hours 9 a.m. to 12, 2 p.m. to 6. 724 W. 7TH ST.

MADAME FRANCIS M. RACINE,
SPIRITUAL ADVISER & HEALER.
906½ WEST 18TH ST. Phone 21812.

MRS. ALLEY that lives on Colorado st., Glendale, call Mrs. Fitzgerald, 5050-J, after Thursday (important).

MEMBERSHIP California Country Club for sale. Phone 52 LONG, Office, 60031; home, 9044 Holly.

TOPANGA CANYON CABIN SITES. All improvements. MOHN SPRINGS.

CALIFORNIA Country Club membership, $90. CALL MR. FIFE, 70468.

MADAME GARETTE—Consult the mystery woman. 1547 W. 7TH ST. Ph. 54706.

HIGHEST cash prices paid for diamonds & LIGHT. 907 Title Guaranty Bldg.

Inquiries—Missing People

WANTED—Address of any of children or relatives of Mrs. Caroline McClelland, nee Magness; Mrs. Hemeline nee Magness, said Magness family formerly lived in Hardin County Texas, something of importance. BOX 38, Woodville.

ANITA Sherwood Schick, wife of Dr. Gottfried Schick, late of Huntington Beach and San Diego. Present address wanted. Notify P.O. BOX F, SANTA ANA, CALL.

BUSINESS ANNOUNCEMENTS—Miscellaneous

SEEKING CHINA IN AMERICA
PAY A VISIT TO PEKING STORE
IN CHINATOWN
ALL KINDS OF CHINESE CURIO, ART AND DRY GOODS
PEKING STORE
800½ NO. ALAMEDA.

CUT RATE SMOKES.
Camel, Chester, Lucky ..... $1.25 carton.
Bo Hemian, Dr. Flora ..... box of 24
White Owls (this week) $3.10 box 50
Well known 5c cigars ..... $1.50 box 50
SOUTAG BROS., 11TH AND MAIN
Special prices to dealers. Close 6 p.m.

HARRY'S home hand laundry. All work guaranteed dresses, shirts specialty. 1404 Tamarind, Hollywood. Holly 2355.

AUDITOR—Audits, opens, closes books, and supervise keeping accounts. 324 LAUGHLIN BLDG. Broadway 1517.

WE pay high prices for men's used clothing. JAPANESE SECOND-HAND CLOTHING STORE, 513 E. 1st st. Ph. 64013.

LOS ANGELES CAN CO., 933-313 San Fernando. Road Phone LINCOLN 3380

FOUNTAIN PENS and PENCILS repaired. Room 307 GROSSE BLDG., 6th-Spring.

Contractors and Builders

BUILDING LOANS
7% Money
Flats, Doubles, Courts
Apartments, Stores, Homes
We furnish plans and specifications drawn from your own ideas.
We finance the entire cost of the building. Large Loans a specialty. Phone and we will call.
A. W. KAPPER CONSTRUCTION CO.
Bonded Contractors
419 San Fernando Bldg.
Phone 168-78.

IT COSTS NOTHING
FOR THE SERVICE
WE OFFER
BRING IN YOUR PLANS AND DISCUSS YOUR BUILDING PROBLEMS WITH US. PLANS AND ESTIMATES CHEERFULLY FURNISHED.
OUR WORK, OUR REPUTATION, WHOM WE HAVE BUILT ARE OUR BEST REFERENCE.
WE ASSIST IN FINANCING
IF YOU OWN YOUR LOT.
PAUL G. MOORHEAD
COMPLETE HOME BUILDER.
TELEPHONE PICO 2760. HOLLY 882.
ROOM 504 HOLLINGSWORTH BLDG.
CORNER OF 6TH AND HOPE STS.
HOLLY OFFICE 523 HOLLY SEC. BLDG.

WE FINANCE AND BUILD.
BUILDING LOANS. Get prices 30% cost of all kinds of residential and commercial construction that we build.
"WE DO NOTHING BUT BUILD" on Terms. Whether your lot is all paid for or not. Prices, 2 rms., $506; 3 rms., $772; 4 rms., $985; 5 rms., $1299. Terms, 1-3 cash, bal. 1 to 5 years.
THE PROVIDENT HOUSING SOCIETY,
701 American Bank Bldg. Pico 6014.

BUILD WITH OUR MONEY.
HOMES OR INCOME PROPERTY. ANY AMOUNT. BUILD ON YOUR OWN LOT. 6% AND 7% MONEY. WE PROTECT YOUR INTERESTS. CALL OR WRITE FOR QUICK ESTIMATES.
THE WM. L. DEIST CO.,
9th Floor Sun Bldg. 7th and Hill.

$100,000 FUND FOR NEW CONSTRUCTION
BUILDERS' FINANCE ASSOCIATION
will loan all the money on easy monthly payments. Let us build a home on your clear lot. Immediate inspection of lot. Sketches made and estimates given at once. Free plans. Office open Saturday afternoon. Evening appointments made. Phone 4100-12-13.
LAUGHLIN BLDG. Phone 827291.

APARTMENTS AND FLATS
BUILT
FINANCED
FINANCING UP TO 100 PER CENT.
SHAFFER CONSTRUCTION CO.,
439 Security Bldg.
823061.

BUILD NOW!
If you own a lot we will furnish the money and build for you. Terms like rent. Free plans. Call or see GEO. WIN S. DOUGLAS, General Contractor. 601 Stock Exchange Bldg. 633 S. Spring

CALIFORNIA
Architectural Service.
Plans and specifications.
Charges reasonable.
420 SAN FERNANDO BLDG.

WE FINANCE 100 PER CENT.
FREE PLANS. Payments like rent.
NO DELAY.
Bungalows—Duplexes—Stores
THE GUARANTY BUILDERS,
1020 Stock Exchange Bldg.
629 S. Spring st. Phone Pic. 71708.

BUILD IN YOUR HOME NOW.
We will finance up to 100 per cent to build your home if your lot is clear. Plans free. Call or write
Paul J. SHEITLER COMPANY,
Designers and Builders.
629 South Spring. Phone Pico 131.

PRIVATE HOMES A SPECIALTY—
We build and finance if lot is clear.
PLANS DRAWN TO ORDER.
ARCT. & CIVIL ENG. SERVICES.
811 Stock Exchange Bldg. 633 S. Spring

GUARANTEED CEMENT WORK
No job too large or small. Have a complete organization of experienced workmen, trucks and tools and terms and can give prompt service. Res. 597-526. Yard WILSHIRE 720.

LET'S MAKE PLAN YOUR APARTMENT HIGHER. RENTS, GREATER PROFITS. WE ARE PROVEN RESULTS IN MARKS PLANNED BUILDINGS. WILL GLADLY SHOW PLANS UNDER CONSTRUCTION. PH. 594-456.

BUILD A FINANCE.
I will build and finance on your clear lot, flats, duplex or residence. 20% plans by choosing from JOE HORN, 1312 S. Western. 701122.

STOCK and special plans, cheapest, best. 200 different designs. Bungalow Book. LOS ANGELES ARCHITECTURAL SERVICE CO., 540 Western Mutual Bldg. Pico 921955.

3-ROOM HOUSE $955
4-ROOM HOUSE $1125
5-ROOM HOUSE complete $1350
KING TUT bungalow $5190
PICKERMAN, 812 Byrne Bldg. 824016.

WILL supervise
5-rm. bung., complete $1275
8-rm. $1850
Cost guaranteed; plans, spec. free.
E. LETER, 512 Byrne Bldg. 824016.

WILL paint your house for car and part cash. Workmanship and material guaranteed. The

WANTED—HELP— Male

Salesmen and Solicitors

HIGH class, experienced salesman wanted; must be well dressed, highly recommended, and willing to work hard for big returns; state in first letter where employed and what you have been doing; all replies strictly confidential. Address Z, box 11, TIMES OFFICE.

SALESMANAGERS—

We have openings for managers in Los Angeles, Long Beach, Pasadena, San Bernardino, Riverside, Santa Barbara, Bakersfield, Fresno, Stockton, Modesto, Turlock, Merced, Visalia, Hanford, Lemoore, Oxnard, Ventura, Santa Paula, Hollywood, Glendale, Burbank, Pomona, Whittier, Redlands, Ontario, Riverside, Monrovia, Arcadia, Alhambra, San Gabriel, Pasadena, Monterey Park, Huntington Park, Bell, Compton, Inglewood, Santa Monica, Venice, Culver City, Torrance, Redondo, San Pedro, Wilmington, Long Beach, Signal Hill, Whittier, Fullerton, Orange, Santa Ana, Anaheim, Fontana, Colton, San Bernardino, Riverside, Redlands, Ontario, Upland, Pomona, Claremont, Azusa, Glendora, Covina, El Monte

TO LET—APARTMENTS—Furnished

FURNISHED DUPLEX
IN BEAUTIFUL GLENDON COURT
One of the most attractive and complete new 5-rm. duplex bungalows in Hollywood. Excellent location, north of Hollywood Blvd., close to car line, library, dining-rm., kitchen, screen porch and extra large clothes closets, upstairs 2 fine corner bedrms., splendid tile bath with shower and electric heater. Elaborately furnished with velour and mahog. Phone and garage.
APPLY 1828 N. NORMANDIE
Agents please list.

WEST WILSHIRE APARTMENTS
JUST COMPLETED
EVERYTHING BRAND NEW
1021 PARK VIEW ST.
PHONE 581393

Westlake Wilshire district. Beautifully furnished in mahog. and overstuffed furniture. Writing desk and floor lamps in every apt.; tile bath and sink breakfast nook. Private phone, janitor service. Summer rates. Take W. 11th st. car on Broadway.

541-55
NEW GIRARD APTS.
1536 ORANGE ST.
WALKING DISTANCE
The handsomest furnished single and double apts. in Los Angeles. Fully equipped for housekeeping.

AN UNUSUAL 4-RM. HOTEL APT. EAST-SOUTH AND WEST EXPOSURE; TENNIS COURT; BILLIARD AND POOL TABLE. THIS APT. IS FOR DISCRIMINATING PEOPLE. RENT $110 MO. TELEPHONE, LIGHT AND GAS INCLUDED IN RENT. PH. 582342. 1500 W. 9TH, ST.

PULLMAN COURT
SINGLE APARTMENTS
FURNISHED $30—$35
Living room, mantel bed, complete kitchen, shower bath, continuous hot water, private telephone. Each apartment opens to lawn.
1220 W. 20TH PL.
Limited to 2 persons. Recommended tenants only.

YOUNG APARTMENTS
Absolutely Fireproof and Soundproof.

UNDER NEW MANAGEMENT
Refined beautiful lobby, billiard room, elevator, phone. CLOSE in. Singles and doubles in mahogany; service; READABLE RATES. 2631 S. GRAND AVE.

915 S. OXFORD AVE. 726707.

LA CARA APARTMENTS
Nice furnished apartments, everything ready for immediate housekeeping; weekly or monthly rates. Take 11th St. car.

PALOMAR APARTMENTS
979 S. OXFORD AVE.
Now completely furnished, sunny apts., ideally for housekeeping. Rented rooms reasonable in Los Angeles.
811 S. UNION AVE. 554780

CAMFIELD APARTMENTS.
Now just opened. We have one apartment available June 1; weekly or monthly rates; Take 6th St. car.

NEW CAMFIELD APTS.
1215 S. OXFORD.
Be happy singing for this refrain in 8th white dist. Weekly rates, $12-$15.

CARILLE ARMS APTS.
1236 Cantil
Heart of Hollywood, 6000 block, just off Sunset Blvd., close to new studios, elegantly furn. Summer rates. HOLLY. 20501.

ELDA APARTMENTS.
607 S. GRAND AVE.
Telephone 5th floor. 70243.
The high class close-in family located apartments and single rooms, each with private bath. Call MARGARET T. RICHARDSON, manager.

LAMPART BLVD. 1311 S. Near 8th St.
NEW ARTABAN APTS.
Extremely desirable single and double apts. with finest furnishings and built-in features. Rates reasonable. Wilshire district.

LUCERNE APTS.
1811 INGRAHAM.
JUST WEST OF WILSHIRE.
NEW BUILDING
ELEGANTLY FURNISHED
SINGLES $40, $45, $50; DBLE $125.

THE IMPERIAL APTS.
FIGUEROA AT FIRST STREET
SUMMER RATES
2-RM.—KITCHENETTE APTS. $40 MO.
3-RM.—KITCHENETTE APTS. $50 MO.
MAIN 8750.—PHONE.—OWNER

WILTON APTS. 6 GARDEN.
Cor. Sunset Blvd. at North Wilton Pl. Why live in the heart of the city? Select and most luxurious apt. dwelling! Everything to please you—even the rates. Phone 582; 10:30 A.M. to 2 P.M.

FANTA APTS.
Corner 10th and Union ave. Right 3rd, single apts., newly renovated, beautifully furnished, every convenience. Two-burner Wallach furniture. Walking distance, but 10 car lines. Summer rates.

LARCHMONT APTS. 108 Washington, cor. Main. Close in; latest rooms, private baths in mahog.; tile bathrooms, shr. or bath, thermostatic hot water, large lobby, pool table; hotel privileges; by week or month. Summer rates. 287270.

AN EXCLUSIVE PRINCE SUITE—HEADQUARTERS FOR MARRIED PEOPLE OR BUSINESS LADIES; ELEGANTLY FURNISHED IN MAHOGANY AND VELOUR; DAILY MAID SERVICE; PROGRESSIVE MANAGEMENT. CORNER WITMER STS. 5805.

SIDNI APTS. 117 Bimini Pl. Beautiful double and single apt. now available; everything new; furnace heat, tiled bath, shower, breakfast nook, direct phone; splendid car service. Convenient garage. Rates very reasonable. Phone WIL. 7395.

MANAGEMENT leaves every Los Angeles vacancy. Services free. Why worry? Strangers receive special attention. Free automobile service. Open Sundays. APARTMENT ACCOMMODATION BUREAU, 1014 Black Bldg., 4th and Hill sts.

WALKING distance, nice 4-room double, all conveniences; excellent for dressmaker or musician; private entrance. $75 for choice phone and hot water. Adults. 625 S. HOBART.

CAMPANIA UNION.
928 S. Union ave. Phone 54718. Nice, attractive, large single apts. and single rms. PERMANENT AND TRANSIENT. REASONABLE RATES.

EDMORE AND MELROSE, S.E. CORNER
Edmore Arms just opened, all corner exposure, large living rm. with fireplace, dining rm. in oversatined, floor lamps and up. "H" car, 672 N. KENMORE.

ARISTO APTS. Wilshire dist. 672 S. Bonnie Brae. Attractive, summer rates. Electric range, soft water, breakfast room, garage, 2 baths, 2 beds, $70. PHONE 584344.

NEW CORNER SINGLES, $45 & $50.
Roof garden, dressing-room, bkfst. nook. LA VISTA APTS., Sunset Blvd. at Elm St. Holly cars, 6c fare.

STRATFORD APTS.
Westlake District. 1735 W. 6th st. Hotel rooms, 2 and 3-room apts. Moderate rates. Phone WILSHIRE 3927.

RAMPART, 325 S.— Dunkirk 1421.
LADY WASHINGTON APTS.
New, completely furn. single apts. All latest conv. $30 to $75. Maid service.

CLARIDGE Apartments, new, attractively furnished, single in making, and colour. Tile bath and sink, built-in features. 1230 S. HELIOTROPE DRIVE. 28 car.

PARK VIEW, 402 SO. PHONE 52203.
COSMOS APTS.
Westlake dist., new base. furn. singles. Phone 61. day or weekly rates.

GAIL APTS.
Newly decorated apartment, continuous hot water, phone. 6 cars. Rent reasonable. 220 S. BEAUDRY AVE.

TO LET—New, everything modern, single and double apts. Furnished and unfurnished. Hamilton st., near Western ave. HOLLY 3760.

AVAILABLE today, desirable single and large front double apt., dressing-room, tub and shower bath. PALM CREST APTS. Phone 50072.

TO LET—
SCARBOROUGH APARTMENTS
2 and 3-room apts., strictly first-class; very close in. 819 S. FLOWER. 68502.

HARCOURT APTS.
247 N. NEW HAMPSHIRE.
Beautiful front, 2-rm. apt., tile bath, free ph., $60 up. H car to door. Wil. 10114.

KINGSLEY APTS. 5300 Hollywood Blvd. Splendid location, sunny outside apartments and single rooms.

4 ROOMS and bath with or without garage, also small sleeping room. 251 N. BURLINGTON. Phone 11798.

WEEKLY, monthly rates. Fine spacious, airy rms., floor in janitor maid service. EL DORADO APTS., 624 S. Flgrd.

MAYFAIR APTS.
46 St. James Pl. adj. Chester Pl. West 4045. 1 single, 2 dble. apts. 2nd. flr. cor.

CASTLEWOOD APTS. 4 and 5-room unfurnished apts. for service, steam heat, hot water, $20 & $25. 4 WESTMORELAND AVE. West 17460.

THREE beautiful rooms, newly furnished, garage, very desirable. 2847 HALLDALE.

NEWLY furnished single apt. and garage. 2911½ S. FLOWER. Ph. So. 17152-M.

ID 8. RENO furnished or unfurnished apts., 1 and 2 rms., Reasonable rates. Call 760-656.

IN DONE APTS. 1 single apt., 1 double; modern close in. 1466 W. 7TH.

EXCLUSIVE W. Adams dist., 2-rm. newly furn. bung. cott. $42.50. 2½ S. HOPE ST.

SALE APTS.—1414 W. 10TH ST. Attractive single, recently furnished, $37.50.

SPEND a cool summer at Santa Monica's Kensington Court. 1746 OCEAN AVE.

BARTELS APTS., 564 W. 9th, attractive, sunny, double apt. Reasonable.

MURRAY Cozy cottage and 2-rm. apt., $12.50; $17.50. 707 E. 37th st. So. 68078-R.

NICE new apt. Reduced rent. 1614 SUNSET BLVD. Near Echo Park Ave.

FURNISHED apt., 4 rooms, 1241 W. 22ND ST. $35; responsible tenants.

GALEWAY APTS. large front sun. bkfast. for Private bath. Rent less. PICO 4092.

NICELY furn., sunny, $7 wk. 911 DIAMOND, bet. Fig., Fremont. 1 blk. N. 1st.

TO LET—APARTMENTS—Furnished

RENTAL INFORMATION FREE
FREE AUTOMOBILE SERVICE
We can help you get settled quickly in a complete furnished home, bungalow, flat or apartment, and save you time and expense.
Our services to you are free
WOODFORD RENTAL CO.
816 Detwiler Bldg., 412 W. 6th st.
Phone Broadway 634 and ask for Station 6 for Rental Dept.

WESTERN AVE.
Finest location Wilshire district. The new WALDEN APTS. just opened. 2812½ W. 6th St., near corner Western Ave. De luxe furnishings and apartment, finished throughout, tile baths, shower and tub; breakfast nooks. The most modern and completely furnished apartments in this section. Rent reasonable. Summer rates.

BEAUTIFULLY FURNISHED NEW SINGLE APARTMENT IN WILSHIRE MARQUETRY AND OVERSTUFFED FURNITURE; ALL LATEST BUILT-IN FEATURES; SPLENDID LOCATION; QUICK SERVICE TO TOWN. BURTON & CO.
WESTERN AVE. AT 10TH ST.

DOWNTOWN APTS.
Large, cool singles with dressing rm., large kitchen, direct phone, attractive rates for permanent and transient guests by week or month. LA BELLE APTS., 4th and Hope.

JUNIOR APTS., 840 S. Gramercy Pl., 6th st. car. Perfect surroundings, for those preferring home to hotel. Most exclusive singles in Wilshire residential section. Luxuriously furnished; daily maid service.

NEW APARTMENT HOUSE.
HARWAY
SUMMER RATES FROM MAY 1.
1454 CROWN HILL AVE.
Most furnished single and double apartments in the city. Refined reasonable.

DRESDEN APTS., 3719 Wes 4th st. Newly decorated; excellent furnishings and carpets. Very nice single and double modern apts. Ambassador, Arlington and Pico cars from Westlake Park. Summer rates. 1919 WEST 7TH ST. WI. 5958.

PAGE APTS.
629 S. BURLINGTON.
WASH. 1101.
New single apartments. Overstuffed furniture, beautifully decorated. Near Westlake Park. 6th or 7th st. car.

CASTLE ARMS APTS.
New, large airy, single, beautifully furn. apartments and housekeeping rooms; location, $25 to $37.50. 2220 OCEAN VIEW. 1 block north of Westlake Park, between Parkview and Carondelet.

MARATHON APTS. 5182 Marathon St. One block west of Western Ave. Something new and decidedly different. Steam heat. Every apt. newly and beautifully furnished, including all kitchen equipment. Monthly rental $75.

HARMER ARMS.
625 S. BURLINGTON.
Double apts. of unusual merit, 3 windows, across front of new bldg.; several other plans; all conveniences; one of the most discriminating Drexel 7814.

EL NIDO COURT.
609 Shatto Pl., close Wilshire, Ambassador Hotel. Handsomely appointed 3 and 4-room apts. Reasonable.

ELEGANTLY furnished 3-room apt. Large porch, tile bath, 2 dressing rooms, kitchenette. Walking distance. Garage. 127 N. HOLLENBECK. Phone 62854.

WEST ADAMS district. Nice front apts., sleeping porch, shower bath. Call Monday or Tuesday by appointment. WEST 6778.

BROWN APTS. 1842 W. 3rd. New bldg., single apts., gas living-rm., gas closet, dressing-rm., disappearing bed, tile bath, shower. Open 1 BIT. car to Lucas, 1 blk. N.

FREDERICK ARMS.
454 S. Bonnie Brae, 2-rm. bkast. fur. single apts., $30 up. Also 3-rm. monthly rates. 8th st. or Crown Hill cars.

ADELYLE APTS.—Double front apt., direct phone, tenant location, $75. 1835 ADELYLE AVE. Phone Franklin 8709.

COZY new single. Just opened. Rent to permanent appreciative tenants. Cor. WASHINGTON AND BIMINI.

JUST opened, beautiful 4bl. apts., overstuffed suites, $60-$65 mo. 1 apt. $50 mo. rent, garage. H car. 619 N. Kenmore.

418 SOUTH CATALINA. LOVELY APTS. BEAUT. FURN. QUIET. REFINED SURROUNDINGS. PHONE 10-A. Exceptional.

NICELY furnished double and single apt., modern, $40 per month, up. ALHAMBRA APTS., 323 N. Broadway.

WILSHIRE district, 617 Westmoreland, one double, one single, nicely furnished, private garage included. 5217870. DE LUXE APTS.

LA BRAE COURT, 1351 La Brea ave., Holly, single apt., 2 rms., light, gas furnished, $30. 6-RM. HOUSE, $60.

MARIN APTS., 660 W. Jefferson. Modern 3, and D. apts. Very low summer rates by wk or mo. Children welcome.

NEW most exclusive furn. or unfurn. apts. in the city. Large living-rm., dining-rm., one bdrm. apts. 1126 ARAPAHOE. 52981.

WESTLAKE JR. 910 Grand View, WE. 1153
STRATHMORE APTS.
Double, single apts., mod. summer rates.

4-ROOM apt., 2 beds, new, beautifully furnished; summer rates. $42.50 FOUNTAIN AVE. on Kingsley Dr.

FORMOSA APTS. AND COTTAGES
HOLLYWOOD
1129 HOLLYWOOD BLVD. HOLLY 2029

THE MOELKER APTS.
Large, light, airy, single, private bath. Walking distance. Rent, 1131 SANTEE.

AMBASSADOR APTS.
818 S. New Hampshire. Wil. 4333.
New, single apt. in Wilshire district.

MOD. apts., large kitchen, bright, airy. Constant hot water; summer rates. 2072 SUNSET BLVD. Drexel 6890.

LOVELY single apartment near C.S. church overlooking Exposition Park. Everything finished in ivory enamel. 1161½ W. 27TH. West 4822.

WEST Adams, 1859 3-room apt. Gas, light, phone included. No objection to one child. $40 month.

5 AND 6-ROOM apts., mod., choice neighborhood. Across 4 people on car line. Reasonable. 1163 W. 27TH. West 272.

ELEGANTLY furn. 2-rm. apt., $50 mo. Also 1-rm. apt., $35 mo. 2251 W. WASHINGTON.

NEW single apt. just off Moneta, Hardwood floors, tile bath and sink, hot and cold water; all built-in features. Modern throughout. $40. Open for inspection, 300 W. 47ST PL. Phone 16178.

FOR RENT—New 4-room modern apartment, just off West Adams on Arlington car. Hardwood floors and coal heater, modern throughout. $60 per month. Call 760-656.

NEW, everything modern, single and double apts., unfurnished and furn. Reasonable rent. Near Western ave. HOLLY 27100.

UNFURNISHED new 2 rooms and bath, near U.S.C. Hot water, lights, gas. $18. 2027 BRIGHTON. 72903.

TO LET—New 3-room apt., ready June 1st. Phone VERMONT 7302.

4 AND 5 large steam-heated apts. 928 S. WESTMORELAND. Ph. West 1740.

TO LET—FLATS—Furnished

West and Northwest

DUPLEX 4 rms., well furn. 1323 LINWOOD. 7th st. car to Wilmer. 1 blk. S.

2 DESIRABLE 4-room upper flats, garden, porches. 510 S. UNION.

TO LET—FLATS—Furnished

West and Northwest

ANNOUNCING the opening of exclusive OCCIDENTAL TERRACE
4 group of 5-room bungalows, nestled in a veritable park. Completely furnished in overstuffed rich brocade, walnut and mahogany; dining-room suites, breakfast nook, 2 bedrooms, tile baths with shower, janitor and vacuum service, phones, Garaurs. A few left at $1115 nos. Sunset rates.
111 S. OCCIDENTAL BLVD.
Heliotrope car.

WILL rent for two or three months, my beautifully furnished lower duplex, everything of the best. Grand piano, Victrola, Telephone. 2 bedrooms, 2 baths, small sleeping porch, glass enclosed. Finest part of Wilshire district. 4173 W. FIFTH ST.

TO LET—WILSHIRE DISTRICT.
NEAR AMBASSADOR HOTEL
Five rooms, south west exposure, handsomely furnished in mahogany, exceptionally fine silver, linen, rugs, etc. This is exceptionally beautifully furnished home, telephone. Price $175. Apply 2043 W. 8TH ST., northwest corner 8th and New Hampshire. Wilshire 7808.

CRANWORTH TERRACE, Westlake district, elegantly furn. 4-room flat, cooking, and tapestry. Old ivory. Fine rugs, dainty pink bedroom, extra divan bed. Fine living-room, 2 car lines. Garage. Completely furnished. Adults. Shown 10 to 5. West 5th st. car. 948 PARK VIEW ST., cor. of 10th.

NEW 4-room lower flat, one block north Westlake Park. Mahogany furniture, oak floors, breakfast nook. An excellent proposition. Adults only. $75 to steady tenants. 2230 OCEAN VIEW AVE. Wil. 5188.

BEAUTIFULLY furn. 4-room flat, exclusive neighborhood, near La Fayette Park and Wilshire Blvd. Large living room with wall bed. Bathroom with tub, and fine dining room, kitchen, tile bath, garage. 2319 SUNSET PLACE. Wilshire 5350.

NEAR AMBASSADOR.
LEROON COURT APTS.
New, elegant furnishings—green, harmonizing carpets. Shower bath, 2 bedrooms, Murphy bed, garage for long term. 1900 LENWARD AVE.

WESTLAKE district, my home, freshly decorated throughout, 5 rooms, 3 beds, lower floor, beamed ceilings, hardwood floors, tile bath, mirror door; kitchen, nook; silver & linen. Adults. 365 S. BONNIE BRAE (201).

WILSHIRE district, 2 blocks Ambassador, 5-room upper south flat, rare, elegant furnishings. Price right to responsible party. References required. Garage. Janitor service. Telephone. Inquire DIRECT. 7024.

BEAUTIFULLY furn. 4-room flat. Exclusive neighborhood, near La Fayette Park and Wilshire Blvd. Large living-room with wall bed. Bedroom with twin beds. Fine dining-room, kitchen, tile bath, garage. 2309 SUNSET PL. WI. 5280.

1156 N. EDGEMONT. new furn. 5-rm. flat, 2 blocks from Vermont, ¼ block Santa Monica Blvd., near 2 car lines; hardwood floors, breakfast nook, fireplace, pleasant garage. New furniture. Really a bargain.

BEAUTIFUL jack-Ion and steady furn. 3- or 4-rm. flat, silver, linen, garage. Bet. Westlake and Wilshire dist., near Lafayette Park. Drexel 6178. 2309 S. VENDOME. Open daily, also eve. by appointment.

TWO elegant seven-room flats, partly furnished, corner Washington and Hobart, $125 per month. Also 6-room modern rooming-house for right party. PICO 4716.

6 ROOMS. living-room, dining-room, kitchen, 3 bedrooms, 2 baths, gas furnace, garage, trunk room, phone. 1 block from Ambassador Hotel. Phone until 5 o'clock, 61093. Evenings, Phone DUNKIRK 1498.

COMPLETELY furnished 6 rms., all new, corner location, $90. Lease for 5 months. Broadway 7—close in, near Angelus Temple. Furniture at once. 1623 MONTROSE ST. WI. 7378.

FOR RENT—Completely furn. 5-room lower flat with garage or will sell furniture and lease. 1450 DANA ST., near Vermont and West Adams or call SOUTH 4810-W.

TWO beautiful furn. 4-room flats, in best location for fam. Holly. car to Benton Way. $75, reference. 836 N. ANSONIA, Bungalow.

POPULAR Wilshire district. Exceptionally attractive 4-rm. flat. Every convenience. Garage optional. 1637 S. BONNIE BRAE. 80507.

$40; large combination Fenng and dining room, kitchen, dressing room, bath, screen porch, airy. Fine car service. 4509 W. 16TH ST.

NICELY furnished 5-rm. upper & flat, near Southern Branch U.C. Rent $40. Inq. 1st. 2128 moneh. Telephone. garage. 774 HELIOTROPE DR.

5 ROOMS, BEAUTIFULLY FURNISHED, 2 bedrooms, tile bath, delightful location. Summer rates, $150; $125 S. NORTON AVE. Owner 457104 or 567592.

NICELY furnished upper flat, can accommodate 6 or more. $40 month. Phone transfer stuff. 2045 W. 24TH. Take 9th st. car, off at Hoover.

CHARMING modern furn. flat for rent. Gas light. Phone 52240 N. GOWER. Holly 8329 or 439987.

W. ADAMS DIST. Attractively furn. 5-rm. corner flat, 2 bedrms., extra bed, large living-rm. 2802 MENLO AVE. West 8784.

4 RMS., lower, clean, well furnished, phone, $30 water, $45. Adults. 1233 S. CATALINA. Ph. 10-A.

WILL rent for 2 months, beautifully furnished 6-room flat, ½ block Westlake Park. Phone 54048.

LOVELY furnished flats, 4 and 5 rms., garages, very State Univ. duty. $75 and $80. Call WASHINGTON 461.

NICELY furnished 4-room flat, piano, Victrola; convenient 3 car lines. 2319½ VIRGINIA AVE.

$75—NEW fur. flat 4 rms., tile bath, sleeping porch, 2 beds, phone, janitor. 1607 W. 25TH ST. Adults. 79047.

DESIRABLE living-rm., dining, kitch., $75. 724 N. NEW HAMPSHIRE. 806467.

WE 7 ADAMS—Strictly modern 4-room flat with every convenience; private phone and garage. 1855½ W. ADAMS.

COMP. furn. 5-rm. upper, 3 mos., 3 bedrms., phone, garage, summer rates $125. 203½ S. CATALINA. Drexel 7048.

BEAUT. furn. 4-rm. flat. Grand piano, Victrola. Close in. Westlake dist. Reduced rates. 1045 S. GRAND VIEW.

NICELY furn. upper 4-room flat, gar. Adults. 1438 S. VERMONT. 67 car pass.

5-ROOM, light, airy, close in, West Adams, 1511 WITMER. Holly. 4008.

5-ROOM flat, furnished or unf. 2 cabs. 2958 W. 7TH. Wilshire 8853.

GRAND AVE., 2362 N. Carlton, $40, close in, cozy, new furn. 5-rm. bung.

NICELY furnished new 4-room flat; piano, lamps, 2 beds. 133 N. New Hampshire.

NICELY furn. flat, one location only. Holly. car, cor. Cor. fare. 5906461.

FOR RENT—4-rm. beautifully furnished upper fla. 1704 S. ARDMORE.

FURNISHED flat, six rooms, three bedrooms. 942 GRATTAN ST. Adults.

5-RM. flat, completely furnished, with garage. 1207 WEST ADAMS. West 10652.

1401 ALVARADO TERRACE, 4 lge. sunny rms., beaut. furn., gar. Ph. West 5490.

ENTIRE upper floor, reasonable, separate entrance. 1046 W. 30TH. 29918.

ATTRACTIVELY furnished 4 rooms. Fine location. Adults. 1438 MAGNOLIA AVE.

South and Southwest

$65—ELEGANTLY furnished home, 2 rm. corner upstairs bedrooms. Adults. 2907 DALTON.

LOVELY flat, 4 unusually large rooms, 2 beds, breakfast nook, garage. $50 W. 50TH ST. 296919.

ATTRACTIVE 4-rm. stucco flat, 3 beds, tile bath, gas. $1044 W. 41ST DR. 299-08

LOW access; 4 clp. pch. ½ blk. cars. Adults, no chl. baby. 160 W. S. Barbara.

4-RM. house, flat, newly furn. piano, phone, garage, adults. 4357 S. FLOWER.

North and Northeast

THE most completely furnished new flats in the city, never occupied. Near reliable car lines. $40 up. 613 W. AVE. 26. Orchid 44053.

FURNISHED FLATS—3 rooms & bath; light & water paid. Upper $25. Lower $30. Adults. 128 ELLITA PLACE. Garr. 79.

$45—CLOSE in. Recent flat; good furn. Adults. 966 BEATRICE AVE. 10647

TO LET—FLATS—Unfurnished

West and Northwest

NICE 4-room sunny flat, Westlake section, only to elderly or quiet couple. 2070 SAN MARINO.

6 ROOMS, garage, janitor service. Vacant June 1st. 400 S. RAMPART. Phone 580048.

MODERN 4-rm. flat, sleeping porch, no stairs, north front. 5428½ CARLTON WAY. Hollywood bet. Western & Serrano.

6-RM. lower duplex, 2 bedrms. Adults, $60. 1093 S. GRAND VIEW.

TO LET—FLATS—Unfurnished

West and Northwest

1731 WESTMORELAND BOULEVARD.
One block west of Bekins Storage between Washington and 10th St.

Just completed, extremely attractive, 4-room apartments, wonderfully built, semi-fireproof walls, every convenience, beautiful grounds, exclusive neighborhood; garages, gardener service; reasonably priced.

Agent on premises.
LEACH & WILLIAMS
2000 PANTAGES BLDG. 60640.

EXCEPTIONAL
6-room upper flat, 2 bedrooms, 2 baths, garage. Beautifully polished in every detail. Lease for $140 per month.
851 SOUTH GRAMERCY.
For information phone MR. MEHLER.
JAMES J. DONAHUE,
DREXEL 4951 WILSHIRE & WESTERN 4951.

JUST COMPLETED
FOUR-ROOM FLATS
Beautifully decorated, every convenience. Very reasonable.
PHONE 74008.

TO LET—Unfurnished 5-room flat located at 3027 VAN BUREN PL., ¼ block from car line; good neighborhood; in A-1 condition; all kinds of trees; up to date. Price $50 for 2 adults; if children more; no dogs. Phone 74663, OWNER.

5-ROOM flat, upper and lower, just completed, now ready, very close-in, quiet street, one block to car, near 9th and Vermont. Tile bath with shower, tile sink, De Luxe Water Heater; kitchenette, breakfast nook, large garage, near shops and theaters. Adults. 2850 FRANCIS AVE.

TO LET—UNFURNISHED
Modern, four-room flat, two bedrooms, hardwood floors, automatic hot water, with locker for storage; in court, 1 block from car line. $25 per month. I. M. GIBSON, 1351 S. Catalina. Phone West 762.

NEW 4-room flat, excellent location, overlooking Hollywood Cemetery. All large, light rooms with all built-in features. Automatic water heater, shower, extra tub and plenty of closet space. Rent $40. Rage. Rent $35. 5444 LEMON GROVE AVE.

1323-1324 FORMOSA.
2 large, airy rooms, overlooking mountain, just completed, bedrooms, tile bath with drinking table, flush valve toilets, pedestal wash basin, tile mantel, breakfast nook, linen closets, Spanish beauties, low laundry trays and garage.

LOWER flat, beautiful stucco. Colonial type, five rooms, disappearing-room, bath, shower and plumbing for extra bath. Garage. Lease for 3 years. Van Buren Place, near West Adams & Vermont Ave. Adults. $60. Immediate possession June 81st. Phone COLORADO 0529.

BEAUTIFUL 4-RM. flat, strictly mod., tile bath, mantel, gas heaters, wall beds & dressers, $50. 1 block E. of Grand cars & Manual Arts H.S. 1 blk. West U.C.L.A. C. E. GRIFFIN, 3674-A Wellesley. 827196.

6 LARGE, light airy, rooms, 3 bedrms. Lower part of flat, arranged duplex in the nicest part of Hollywood, ¼ bl. to car line, garage, front and rear porches, excellent water. $50. 1 BLK. TO CAR LET DR. Owner Ph. GLEN. 2122-R-1.

CLOSE IN, ALMOST NEW,
stucco modern
5-room flat. $37.50
1011 S. HARTFORD. 72748.

TO LET—Very choice mod. flats. Just completed. Close in. Westlake Park district. High and sightly. Every mod. conv. Tile baths, sinks, kitchenettes, small sleeping porch, glass enclosed. Finest part of Wilshire district. 4173 W. FIFTH ST.

JUST completed, 3 & 4 rooms, southern exposure, beautifully appointed, Gaurett refrigerators built in, shelves, garage and storerooms; attractively priced. 6125 YUCCA ST.

635 N. ROSEMORE, 6 and 7-room duplex house, just completed. All large rooms, 3 bedrooms, mahogany finish, detached sun parlors. Owner. 580000.

UNFURNISHED fine upper flat, large rooms. Practically new bldg. Private garage. Rent $75. Address 2301½ S. Vermont Ave. Inquire at CAMPUS INV. CO., 2601 Lane Bldg. Pico 7855.

FIRST owner at $45 only choice of best sunshine out of three $55 flats; modern conveniences. 1754 10th and Alabama. MRS. AKIN. 5036542.

BEAUTIFUL 4 rms. & dressing-rm. all modern; close location reasonable price. 1247 CANYON DR. Open for inspection 2 to 4 p.m. to 4 HOLLY 5956.

NEW 5-room flat, just finished, 6 W. corner 2nd and Oxford Ave. Close to Wilshire Boulevard cars. Only south flat vacant. Adults. 587291.

READY June 1, 4 stucco flats, walking distance, $60, including garage and trunk room, oven for inspection. 1629 ARAPAHOE. Phone 75060.

COZY 5 rms. and sleeping porch, wall bed, garage, $50. 3029 KENWOOD AVE. Phone Holly 9449 for appointment.

NEW 5-rm. duplex, tile bath and sink, hardwood firs, strictly modern; garage. Also 3-rm. and bath apt., best firs, modern conveniences. 1015 LEIGHTON AVE. near Exposition.

TO LET—Unfurnished flats, city or suburb. Combined listings of 200 agents. This information is free. BARKER BROS., 724 S. Broadway. Phone 74000.

FREE RENTAL SERVICE—WE DIRECT. Let me find what you want. Call CAROLYN OSHIER Wil. 11764, with BOWKER & PACKER, Inc., Manager at 1502½ N. NORMANDIE. Phone 596387.

5-ROOM south tower, garage, telephone installed, $100. Can be seen Saturday p.m. and Sunday or evenings. 1107 3RD AVE. 780-821.

910 W. 8TH—½ block west of Figueroa, 5 rms., bath, hardwood floors, tenants paying distance. Adults. Owner, 901 SO. FIGUEROA. Ready June 2nd.

BEAUTIFUL modern sports flat, with sunparlor. 1423 SUNSET BLVD. Call WESLAKE INVESTMENT CO., 1006 7th st. 854942.

NEW modern 4-room stucco flat, garage, finest location, Arlington Heights. Reduced from $100 to $65. Adults only. 2299 W. 22ND ST.

327 SO. ALVARADO st., near Westlake Park, walking distance, elegant strictly modern, 4 rooms, with extra disappearing bed, sleep. porch, gar. & real home.

WILSHIRE, exclusive upper duplex flat, 7 rooms, 4 bedrooms, sun room, tile kitchen and bath. Extra toilet. Adults only. 251 S. ALEXANDRIA.

NICE stucco flats, 3 rooms and sleeping porch, strictly modern, $45 per mo. $40 rear; 4 rms. W. E. ELWOOD, 2004 1/2 10TH ST. WILA 61.

FOUR large rooms, new, attractive; automatic hot water, tile bath and sink; linens; extra bed; garage. 4626 FRANKLIN.

ROSEWOOD AVE., 4142; upper duplex, 5 rooms, bath; porch, garage; ¼ block to Heliotrope car, ½ to Vermont car.

BEAUT. new 4-rm. flat, extra built-in bed. Tile bath. $45. Garage. 2927½ VAN BUREN. 839-486.

BEAUT. new 4-rm. flat, tile bath, disk, mantel, garage, every convenience. 2321½ W. 21ST ST.

SARGAIN. $50, 4 large rooms, children wanted. 1016½ NO KINGSLEY. Wilshire 4161.

BEAUTIFUL 6-rm. upper duplex, $100 per mo. on year's lease. 2071 FRANCIS AVE. Drexel 4977.

NICE 5-room upper flat and 4-rm. lower flat, $12. 1612 MARIPOSA Ph. W. 10. SELLER, 12201 215 Currier Bldg.

WILSHIRE dist., new 5-rm. S. flat, strictly modern, tile sink, bath, etc., garage. 1204½ S. KENMORE. 4th st. W. of Vermont.

FOR RENT—Beautiful new 5-room upper duplex flat in Wilshire district, $60. 736 S. GRAMERCY PL. 540181.

UPPER 4-room, flat and garage, modern, $30. 1207 WEST MORELAND AVE. Phone owner 15019.

TO LET—4-room modern flat, garage. 2020 6TH AVE. Will lease. Owner, 15664 or 769522.

TO LET—Modern 5-room, flat, good condition, 1522 Glendale blvd. one month of Sunset blvd. Phone MAIN 8138.

LOWER south 4 rms. extra bed, garage included, $35 West Adams car to 2372 FULTON ST. Adults. 24-44.

5-ROOM upper flat, tile bath, extra toilet, furnace, basement. 2221½ 2ND AVE. Phone Holly. 4785.

5 ROOMS, large dressing closet, upper south flat, 2 beds, near 32nd & S. CATALINA ST. $55. Ph. 58008.

$45—5-RM. lower flat, duplex, 2 bedrms, disappear. bed, clean, neighborhood, AD-1. 438 S. WORKMAN. WIL. 5038.

DESIRABLE upper 4-room flats, 1223½ 1227½ S. COMMONWEALTH AV. H car.

5 LARGE room modern flat, gar., close to car line, 1025 S. MARIPOSA. $45.

MODERN 4-room flat, garage, 1330 S. NORMANDIE. Call after 6 p.m. 597910.

W. ADAMS dist., up. 4-rm. mod. flat $50, gar. 2652½ S. HARVARD BLVD. 780504.

5 RMS., tile kitchen, bath, built-in, new, 1 block to car. 1126 BURLINGTON AVE.

BEAUTIFUL 5-rm. lower flat. 1121 47TH AVE. Phone WEST 6161.

FINE location, 1502 S. HOBART, corner 15th, 4 rms. with gar., $65. PH. 76086.

5-RM. upper south flat; new and modern. 2 car lines. 702-848.

SPACIOUS 6-rm. flat, north of Holly Blvd. 1808½ N. VAN NESS AVE. 410715.

NEWLY finished four-room flat, garage, adults. Call Friday. 1029 3RD AVE.

DESIRABLE close-in 3-rm. upper flat, $50 adults. Call 1243½ WEST 3RD ST.

5-RM. attrac. flat, beaut. view, mod. $35. Near L. A. High. 4309 W. 16TH ST.,

MOVING, TRANSFER—Storage

ALWAYS Ready Moving & Express Co. All kinds of hauling; crating, trees, piano, guitars cleaned; pianos tuned; furniture taken as pay. 1020 S. WESTLAKE AVE. Phone 40607.

FURNITURE by truck, San Francisco and way points. PACIFIC TRANSFER CO. PHONE 527 S. Grand. Phone 634810.

SUSS VAN & STORAGE for better moving service. 2413 S. MAIN ST. Humboldt 0771

TO LET—HOUSES—Furnished

West and Northwest

FREE RENTAL INFORMATION
FREE AUTOMOBILE SERVICE
Houses, Bungalows, Flats, Apartments
FURNISHED AND UNFURNISHED
Wardlow, Wilshire, Hollywood, Southwest
COURTEOUS, EFFICIENT SERVICE
MORRIS & SELTZER
213 LOEW'S STATE BLDG. 7TH-BDWY
PHONES: 62061—61068.

TO LET—
Owner's beautifully furnished 8-room home, just off Wilshire Blvd. New and white enamel throughout. Large sleeping porch. Fan ideal home for the summer or longer. Only $250 per month.

Don't waste time searching. Our Data includes every desirable rental property within 5 miles of City Hall. $10 to $1000 per month. See Miss Miller, Rental Dept.
THE FRANK MELINE CO.
3701 Wilshire Blvd. Phone 79115, 1464.
"Special Attention to Tourists."

FREE RENTAL SERVICE
HOUSES BUNGALOWS FLATS
APARTMENTS
Complete listing of Wilshire, West Adams and Hollywood districts, furnished or unfurnished. Phone
Mrs. Karpaty for auto service.
BURTON & COMPANY
Western ave. at 10th st.
706-981

HOMEY HOMES.
5 rooms, incl. 2 bedrooms, ultra modern, fur. or unfur. garage, beautiful grounds, reasonable rent. 1 block W. of Hollywood Blvd. Manager at 1502½ N. NORMANDIE. Phone 596387.

TO LET—
ALL THE BETTER PRIVATE HOMES
$100 TO $1500 PER MONTH.
C. M. Wheeler, Mgr. Rental Dept.
LAACK & WILLIAMS,
200 NEW PANTAGES BLDG. 60640.

BEAUTIFUL, completely furnished 11-room home, 5 bedrooms, 3 baths, Oriental rugs, Grand piano, mahogany furniture, Victrola, silver and linen. 2-car garage. Must be seen to be appreciated. Rent on lease. 525 S. OCCIDENTAL BLVD.

UNTIL October 1st. Owner's beautifully furnished 8-room Colonial Home in Brentwood, ten minutes from Santa Monica, only $225.

LAACK & WILLIAMS,
Sole. 2000 200 Pantages Bldg. 60640.

MISCELLANEOUS—For Sale.

Office and Store Equipment

3 MAHOGANY TABLE DESKS, cheap.
60 ANT. OAK MAHOGANY DESKS, $20.
MAHOGANY TYPEWRITER DESK.
MAHOGANY TYPEWRITER DESKS.
MAHOGANY ROLL TOP DESK, $20.
MAHOGANY ROLL TOP DESK, $20.
MAHOGANY AND OAK SALESMEN'S DESKS.
1 OAK ROLL TOP DESK, $20.
OAK OFFICE DESK, $15.
OAK OFFICE DESK, $15.
OAK OFFICE DESK, $15

AUTOMOBILES, ETC.—Miscellaneous

Touring Cars for Sale

E. C. S. TOURING, like new. Must sell. Bargain. H.C.S. PACIFIC CO., 1020 S. Figueroa st. Phone 66097.

E. C. S. TOURING, like new. Must sell. Bargain. H.C.S. PACIFIC CO., 1020 S. Figueroa st. Phone 66097.

HUDSON speedster, 1921, very good condition, wire wheels, bumpers and other extras. Consider light car as part payment. Can give terms if necessary. Call WIL. 2049, Apt. 207, mornings or Glendale 1700 any time.

HUDSON speedster, with $200 extras. A special sport job. See it. 1214 S. MAIN.

HUPMOBILE GUARANTEED.
1922 Sedan $1300
1922 Touring $925
1920 Touring $650
Terms arranged.
H. W. SWANSON,
Hupmobile Dealer,
6467 Sunset Blvd.
Hollywood 10631

HUPMOBILE 1923 HUPMOBILE
Touring
Original finish and good tires.
Mechanically fine.
Wind wings. Spot light.
RED MOTOR CAR CO.
12th and Hope. Lot 12th and Grand.

HUPMOBILE, model 32, dandy, $100. S. G. ST. PETER, 1153 W. Pico. 826096.

HUP '22 mod., Royal roads, $850, $200 dn. 1066 S. MAIN. 12428. Open eve.

JEWETT touring car, 1923, like new, motor hardly broken in; $1175 in extras, including Gabriel snubbers. Owner going East, will sell at sacrifice. See Mr. NEWMAN, 1236 Grand, Redondo, Ark. 11

KISSEL, 4-pass. sportster, brand new, equipped with every conceivable extra and a real bargain at the price asked, $785 off the new car price. PAIGE CO. OF SO. CALIF., 1127 S. Olive st. 87268.

LINCOLN, 1923 touring, driven 500 miles as a demonstrator. Carries regular factory guarantee. Can be purchased at a liberal discount.
OPEN EVENINGS AND SUNDAYS.
J. A. NADEAU CO., FORD DEALERS,
1100 E. SLAUSON. SOUTH 2340.

LINCOLN, phaeton demonstrator, 1922, driven 2,000 miles. Lots of extras, most reasonable. W. I. TUPMAN, Lincoln Dealers, Figueroa and Jefferson sts.

MARMON 41, 7-passenger touring; new paint, new top. SAMPSON, 983 Alden Ave. 31411.

MAXWELL touring, 1921. Good tires. Runs fine and at $225 just the summer vacation car. PAIGE CO. OF SO. CAL., 1127 S. Olive st. 87268.

MERCER 22-72, $1000—
This car is in good shape all around; good paint. MR. DOYLE, 2500 E. Figueroa, Ex. 5806.

NASH TOURING NASH
1919.
This car will make a good vacation car.
Will only cost you $475. Terms and no brokerage.
REO MOTOR CAR CO.
12th & Hope. Lot 12th & Grand.

OAKLAND 1923 TOURING.
$645 cash.
CALIF. OAKLAND MOTOR CO.,
1079 So. Olive.

OLDSMOBILE 1921 OLDSMOBILE
Four Cylinder.
Touring.
Run visor, blind wings, plate glass side curtains.
Today, $650.
Terms, brokerage.
REO MOTOR CAR CO.
12th and Hope. Lot 12th & Grand

OLDS '22, twin 4 sport, $950.
Open Evenings till 9 p.m.
STANLEY W. SMITH, INC.
West 84. 1616 S. Figueroa st. 27958.

OLDSMOBILE "6" touring, 1922. One of those wonderful hill climbers. 1130 So. OLIVE ST.

OLDS 1922 twin 4 sport tour., disc wheels, wind wings, many extras. J. W. LEAVITT & CO., 1130 S. Figueroa st.

OLDSMOBILE 5-passenger touring, perfect condition. Phone 557-767. 1036 ECHO PARK AVE., L. L. SCRIBNER.

OLDSMOBILE 1922 touring, all refinished, just like new, $700. S. G. STEPHENS, 253 W. Pico. 826096.

OVERLAND TOURING, 1922.

Run very little, finish like new. Guaranteed. $450. Terms.

WILLYS-OVERLAND PACIFIC CO.
1065 S. Figueroa st. Open eve. 66080.

OVERLAND 1922 touring, just like new, lots of extras, $420. Ph. OWNER, 79605.

OVERLAND model 90, 1919, $100—
S. G. STEPHENS, 153 W. Pico. 826096.

PACKARD TWIN SIX TOUR. $1475. 3-35. Run only 19,000 miles.
Open Sunday and Evenings.
STANLEY W. SMITH, INC.
West 84. 1616 S. Figueroa st. 27958.

PAIGE 4-pass. sport, Refinished sport red, 6 disc wheels, all new cord tires and fully gear. Price right. PAIGE CO. OF SO. CAL. 1127 S. Olive st. 87268.

PIERCE-ARROW 6-36 tour. Best one in L. A., $1950.
Open Evenings till 9 p.m.
STANLEY W. SMITH, INC.
West 84. 1616 S. Figueroa st.—27958.

PIERCE-ARROW TOUR., 48, 1920. This car is perfect in every detail, new paint, new tires, special upholstery, etc. Priced $750 under present market. Phone owner, 57351, 7250 S. Hoover st.

PIERCE-ARROW 33 TOUR. FINE CONDITION. $1250. TAKE LIGHT CAR TRADE. PHONE 2-7275. APT. 402.

STAR, 1923, run 700 miles, $315.
DURANT-STEVES MOTORS INC.,
1082 S. Olive. Open evenings.

STUDEBAKER special 6, with extra tire, pump, completely refinished, beautiful car. Run only 3000 miles. Owner going East. Cheap for quick sale, 903 CROCKER ST. 62315.

STUDEBAKER order new car any model, will discount this order liberally, returning cost, cannot use. 526 S. FLOWER. Phone 18275.

STUTZ, 4-pass., 7-pass., rebuilt, $1000.
DURANT-STEVES MOTORS INC.,
1082 S. Olive. Open evenings.

STUDE. Big 6, 1922. Special sport finish. W. H. COOK, 1135 So. Olive. 824-703.

VELIE SIX
Continental motor, '15, very good condition, good rubber, $500. Terms.
WILLYS-OVERLAND PACIFIC CO.
1065 S. Figueroa st. Open eve. 66080.

WESTCOTT, 22 mod. tour., extr. It's perfect. Not a scratch on the cords. Only $985. Terms. 1036 S. MAIN. 12428.

WILLYS-KNIGHT TOURING
1923
NEW-CAR GUARANTEE
QUICK SALE, $1275.
18 MONTHS' TERMS
WILLYS-OVERLAND PACIFIC CO.
1063 S. FIGUEROA. OPEN EVE. 66080.

1920 NASH TOURING.
Excellent tire. Has new top, new paint, side curtains, tools, pump and jack. Price $595. HURRY.
HOWARD AUTOMOBILE CO.
OF LOS ANGELES
1130-40 S. Olive st. 84510—11533.

1921 WILLYS ST. CLAIR 1921
TOURING
ORIGINAL FINISH.
GOOD TIRES.
RED MOTOR CAR CO.
12th & Hope. Lot, 12th & Grand
Open Sundays and evenings to 9 p.m.

22 BUICK, four touring, reconditioned throughout; new paint, sport red; nickel radiator and lamps. 5 good tires, $985, small payment down, bal. easy terms. CONSOLIDATED AUTO DEALERS ASS'N. 1002 S. Olive. Phone 61603.

1921
OAKLAND TOURING.
Renewed—Refinished.
CALIF. OAKLAND MOTOR CO.,
1079 So. Olive.

1922 PAIGE Touring, original finish. In perfect condition. 5 good tires, ready to go. $850. Terms.
CONSOLIDATED AUTO DEALERS ASS'N
1003 So. Olive. Phone 61603.

1922 OLDS Twin Four Tour. Original finish, fine mechanical condition. Bargain. J. W. LEAVITT & CO., 1130 S. Figueroa st.

20 NEARLY NEW CARS ONLY. All makes.
PETERSON'S, 1022 S. Main. Pico 5081.

Roadsters for Sale

BUICK, 1922, 6 rib, new paint, top, 4 new cord tires. 90-day guarantee. $1195. Terms.
HOWARD AUTO CO. OF L. A.
1212 S. Main. Phone 820145.

BUICK, '22, sport roadster. Has to be sold this week. $975, terms. Going away. At 2714 S. MAIN.

BUICK, 1920 roadster, overhauled, good paint. Price for quick sale, $625. B. E. SAVAGE 1209 S. Hill. 67724.

BUICK, 1922 Roadster, just turned 10,000 miles. New cords. BOOGAR & GILLINGHAM, 524 W. Pico.

CHANDLER ROADSTER
1922 SPORT
"THE HOUSE OF INDIVIDUALITY"
Driven by a few thousand miles and just broken in; has those beautiful long stream lines with individual fenders and steps, windwings, trunk rack, bumpers, sun visor; in fact, nothing left off and from appearance and performance absolutely cannot be told from brand new and carries our guarantee and service. Priced to sell quickly.
Open Evenings and Sundays.
W. P. HERBERT CO.
Chandler and Cleveland Dist.
1110 S. Flower. 68412.

CLEVELAND, 1922 roadster, motor perfect, good tires, bargain, $650. Terms.
HOWARD AUTO CO. OF L. A.
1212 S. Main. Phone 820145.

DODGE ROADSTER, 1919, $295. 5 new tires. Easy terms. 6624 HOLLYWOOD BLVD. Holly 2435.

DODGE '23, rd. $1150 in extras. '21 Willys Knight tour. 2 light 6 Studes. 10 Dodges. 935 S. MAIN.

DODGE rd. '19 rebuilt perfect $355.
DURANT-STEVES MOTORS INC.,
1082 S. Olive. Open evenings.

ESSEX roadster, 1920, excellent condition, good rubber. Call So. 2207, 3068 S. GRAND.

FORD roadster, 1921. Starter, demountable rims, cord tires, Hassler shock absorbers. A peach at $250, $95 down, balance $20 month.
NERNEY INC. AUTH. FORD DEALER.
VERMONT AT 52ND. VER. 175.

FORD ROADSTER, $140. Good value.

DUNHAM for FORDS
Authorized Ford Dealer, 1250-60 W. 7th.

FORD roadster, 1922, latest model, starter, demountable rims. Can't be told from new. $100 down, balance 1 year.
NERNEY INC. Authorized Ford Dealer,
Vermont at 52nd. Ver. 175.

OLDSMOBILE "4" Roadster, 1922. A bargain. Lots of extra equipment. 1120 SO. OLIVE ST.

OLDS 6 convertible rdstr. Want Ford tour. 1503 W. PICO. 827-509.

OVERLAND ROADSTER OVERLAND.
LATE 1922. LATE
Original finish.
Mechanically fine.
Extra tire and cord.
RED MOTOR CAR CO.
12th & Hope. Lot 12th & Grand.

SCRIPPS-BOOTH 8, 1917 model for sale, cheap in good condition. 2122 W. PICO.

STUTZ ROADSTER, 1920.
This one is right. Original finish, 6 wire wheels, good cord rubber. Mechanically like new. If you want one that is right see this one. DONALDSON INVESTMENT CO. 1058 So. Olive. Open evenings and Sundays. Phone 824010.

BIG SIX BUICK ROADSTER.
Special top, excellent rubber throughout, also extra tires, tools, etc. A snap!
HOWARD AUTOMOBILE CO.
OF LOS ANGELES
1130-40 S. Olive st. 84510—11533.

50 NEARLY NEW CARS ONLY. All makes.
PETERSON'S, 1022 S. Main. Pico 5081.

Speedsters, Stripped Cars

FORD speedster, 1920 torpedo body. Motor perfect. Good rubber, $60 down. $20 per.
GILMORE & POPP. CHEVROLETS.
201 NO. PACIFIC BLVD. 297509.

Coupes for Sale

CADILLAC 59.
Convertible Coupe.

Special custom built body, along Rolls Royce lines by Healey of New York.
Convertible seats in the back that will accommodate two extra passengers. Special wheels, tires, disc wheels and bumpers. Six distinct wheels and nearly new cord tires. This is without a doubt the most distinctive car in Los Angeles. Cost to complete, $9500. Our price is only $3250.

THE TROY-GRAM PLACE,
12th and Olive sts. Main 949.

CADILLAC COUPE.
I must sell my coupe. Just like new, mechanically perfect; new paint and tires. Been driven 20,000 miles by a very careful lady driver. For this reason, I offer see owner at 650 So. VERMONT. No dealers.

CHANDLER COUPE
1922 Model
"The House of Individuality"
We have thoroughly overhauled this car and is absolutely like new throout. Refinished in beautiful "midnight blue" and has the dignity of the finest automobile. 5 cord tires, bumper, mirror and other extras. A guaranteed car from the distributor. Priced to sell quickly.
W. P. HERBERT CO.
Chandler and Cleveland Dist.
1110 S. Flower. 68412.

CHEVROLET COUPE, 1923. Run 400 miles. With extras. Only $535. A new car and a new car guarantee. Easy terms, too.
6624 HOLLYWOOD BLVD. Holly 2435.

DURANT business coupe, perfect, $1050.
DURANT-STEVES MOTORS INC.,
1082 S. Olive. Open evenings.

FORD, 4 COUPES, 1923.

BRAND NEW BIG DISCOUNT.

These cars taken on trades, but can't use them. Terms arranged. See cars at FLOWER ST. GARAGE, 526 S. Flower.

FORD COUPE, 1921. Fine shape. Good paint, auditr., stoplight, cord tires.

DUNHAM for FORDS
Authorized Ford Dealer, 1250-60 W. 7th.
Open evenings. Including service and parts.

FORD coupes, 1921 and '22. These coupes are like new, with lots extras, and can not fail to come in and see them. DONALDSON INVESTMENT CO. 1058 S. Olive. Open evenings and Sundays. Phone 824010.

FORD COUPE, SOME BUY—$290.
MANY EXTRAS, A-1 TIRES.
CORBERLY'S BETTER USED FORDS,
1918 S. MAIN. OPEN SUN. AND EVES.

FORD Coupe. All accessories. Used as a town car only. Exceptionally good condition, two cord tires. See owner, 359 W. 41ST PLACE.

FORD coupe, private party, A-1 mechanical condition; new battery and tires; $250. 1036 N. PLYMOUTH BLVD.

FORD coupe, '22, late, perfect, $500.
DURANT-STEVES MOTORS INC.,
1082 S. Olive. Open evenings.

FORD coupe, 1921, $350, terms. Hassler shocks and many extras. 1222 WEST 6TH ST. MAIN 3065.

FORD coupe, 1923, brand new, $144 down, balance $35 month. BANK. Holly 4726.

FORD COUPE. This car is A-1. New paint and good tires. $530, easy terms. 6624 HOLLYWOOD BLVD. Holly 2435.

FORD coupe, $275. Biggest bargain in town. BOOGAR & GILLINGHAM. "Used Cars of Merit." 21472 324 W. Pico.

FORD Coupe, 1920. Very clean and cheap. 1155 So. HILL.

NASH Six Coupe, 1920, my own private car. Driven on blvd. only, in A-1 condition. Price $850, terms, or will take Ford coupe in as part payment. PHONE 569-128.

OAKLAND 1921 coupe, $650. A dandy. S. G. STEPHENS, 153 W. Pico. Ph. 826096.

OLDSMOBILE 6 coupe, 1920 model, renewed, extra equipment. 1130 SO. OLIVE ST.

PIERCE-ARROW 8 COUPES
1919 Refinished at $1350
1920 Refinished mareon $1875
1921 Blue, 4-pass. $1975
These are best buys on market.
Open Evenings and Sundays.
STANLEY W. SMITH, INC.
West 84. 1616 S. Figueroa st. 27958.

STUDEBAKER 6 COUPES
1921 4-passenger $1250
1921 4-passenger $1475
Open Evenings and Sundays.
STANLEY W. SMITH, INC.
West 84. 1616 S. Figueroa st. 27958.

20 CHALMERS COUPE, 4-PASS.—

Reconditioned and refinished wine and black. Really looks and runs like new. Price $1000. 1-3 down, bal. 12 months.

We also have 50 other standard makes rebuilt, for your inspection. See F. M. Pentecost.

WHITE AUTO CO.
Used Car Dept.
1142 S. Olive st. Pico 1909.
Open Sundays and evenings.
Terms. We trade.

1920 FORD COUPE
This car is in A1 condition. Hurry if you want a bargain. Price $325.
HOWARD AUTOMOBILE COMPANY
of Los Angeles
1130-40 S. Olive st. 84510—11533.

COUPES FORDS COUPES
We have 10 to pick from. Prices $325 up, all late models with lots of extras. $ down, bal. monthly. RIGBY & LAWTON, 1422 So. Main.

1922
NASH COUPE.
$1050.
CAL. OAKLAND MOTOR CO.,
1079 S. Olive.

AUTOMOBILES, ETC.—Miscellaneous

Sedans for Sale

BIDDLE 4 SEDAN
1920 at $1950
Finest coach body of any car we have ever shown.
Open Evenings until 9 p.m. and Sundays.
STANLEY W. SMITH, INC.
West. 84. 1616 S. Figueroa st. 27958.

BUICK, 1920, 6 cylinder sedan, originally a family car and had very little use. Tires and upholstery, etc., perfect. Can be bought for $400 down and $50 month. 1837 OCEAN AVE., Santa Monica. 21523 before 9 a.m. and after 6 p.m. call Holly. 9302.

BUICK 6 sedan, driven 8000 miles. Perfect condition. 1922 model. Tourist going East; act quickly. Call after 11 a.m. A. PHILLIPS, 667 S. Hoover.

CHANDLER SEDAN, 1922.
Metropolitan 4-pass. body, bought in December, '22. Driven but 4000 miles. It will almost pass for a new car. Only $1765. Easy terms. Open Sunday 9-1.
LYNN C. BUXTON Stearns Dist.
1635 S. Figueroa st. West 8000.

CHANDLER sedan, 1921, in beautiful condition. Will take light car in trade. $1300, terms.
OPEN EVENINGS AND SUNDAYS.
J. A. NADEAU CO., FORD DEALERS,
1100 E. SLAUSON. SOUTH 2340.

CHEVROLET SEDAN, 1923—
Demonstrator. Looks and runs like new. At a reduction. You get a factory guarantee with this, too.
1161 SO. MAIN. PICO 945.

CHEVROLET sedan, 1923, cannot be told from a brand new car. Will discount liberally. 526 S. FLOWER.

DODGE SEDAN.
Refinished, excellent mechanical condition, and quick sale, only $350, terms.
WILLYS-OVERLAND PACIFIC CO.
1065 S. Figueroa st. Open eve. 66080.

DURANT 22 SEDAN, $1073.
Driven very little guaranteed like new. F. B. Miller, Durant Dealer, 220 W. Pico.

ELGIN 1920 sedan, $775. Hurry down before you are one late. Open evenings till 9 p.m. and Sunday all day.
STANLEY W. SMITH, INC.
West 84. 1616 S. Figueroa st. 27958.

FORD 1922 SEDAN
Special 4-speed axle. See this one, only $525, terms.
WILLYS-OVERLAND PACIFIC CO.
1065 S. Figueroa st. Open eve. 66080.

FORD 4-DOOR SEDAN. Run but few hundred miles by tourist; hardly limbered. You can't buy it at saving.

DUNHAM for FORDS
Authorized Ford Dealer, 1250-60 W. 7th.

FORD SEDAN 1922 FORD SEDAN
Original finish.
Good tires, one extra. Mechanically fine.
Snap $475.
RED MOTOR CAR CO.
12th and Hope. Lot 12th and Grand

FORD sedan, starter, wire wheels, large steering wheel, speedometer, etc. Can't be told from new. $365—$135 down, balance $25 month.
KERNEY INC. Authorized Ford Dealer,
Vermont at 52nd. Ver. 175.

FORD SEDAN, 1922. A-1 shape. Good paint. Liberal discount.

DUNHAM for FORDS
Authorized Ford Dealer, 1250-60 W. 7th.

FORD 1922 SEDAN
Original finish.
Good tires, one extra. Mechanically fine.
Snap $475.
RED MOTOR CAR CO.
12th and Hope. Lot 12th and Grand

FORD sedan, starter, wire wheels, large steering wheel, speedometer, etc. Can't be told from new. $365—$135 down, balance $25 month.
KERNEY INC. Authorized Ford Dealer,
Vermont at 52nd. Ver. 175.

FORD SEDAN, 1922. A-1 shape. Good paint. Liberal discount.

DUNHAM for FORDS
Authorized Ford Dealer, 1250-60 W. 7th.

FORD 1922 SEDAN
Special 4-speed axle. See this one, only $525, terms.
WILLYS-OVERLAND PACIFIC CO.
1065 S. Figueroa st. Open eve. 66080.

FORD 4-DOOR SEDAN. Run but few hundred miles by tourist; hardly limbered. You can't buy it at saving.

DUNHAM for FORDS
Authorized Ford Dealer, 1250-60 W. 7th.

FORD SEDAN 1922 FORD SEDAN
Original finish.
Good tires, one extra. Mechanically fine.
Snap $475.
RED MOTOR CAR CO.
12th and Hope. Lot 12th and Grand

FORD sedan, starter, wire wheels, large steering wheel, speedometer, etc. Can't be told from new. $365—$135 down, balance $25 month.
KERNEY INC. Authorized Ford Dealer,
Vermont at 52nd. Ver. 175.

FORD SEDAN, 1922. A-1 shape. Good paint. Liberal discount.

DUNHAM for FORDS
Authorized Ford Dealer, 1250-60 W. 7th.

FORD SEDAN 1922 FORD SEDAN
Original finish.
Good tires, one extra. Mechanically fine.
Snap $475.
RED MOTOR CAR CO.
12th and Hope. Lot 12th and Grand

FORD sedan, starter, wire wheels, large steering wheel, speedometer, etc. Can't be told from new. $365—$135 down, balance $25 month.
KERNEY INC. Authorized Ford Dealer,
Vermont at 52nd. Ver. 175.

FORD SEDAN, 1922. A-1 shape. Good paint. Liberal discount.

DUNHAM for FORDS
Authorized Ford Dealer, 1250-60 W. 7th.

Specialty Cars

FORD 1922 SEDAN
Special 4-speed axle. See this one, only $525, terms.
WILLYS-OVERLAND PACIFIC CO.
1065 S. Figueroa st. Open eve. 66080.

FORD 4-DOOR SEDAN. Run but few hundred miles by tourist; hardly limbered. You can't buy it at saving.

DUNHAM for FORDS
Authorized Ford Dealer, 1250-60 W. 7th.

FORD SEDAN 1922 FORD SEDAN
Original finish.
Good tires, one extra. Mechanically fine.
Snap $475.
RED MOTOR CAR CO.
12th and Hope. Lot 12th and Grand

FORD sedan, starter, wire wheels, large steering wheel, speedometer, etc. Can't be told from new. $365—$135 down, balance $25 month.
KERNEY INC. Authorized Ford Dealer,
Vermont at 52nd. Ver. 175.

FORD SEDAN, 1922. A-1 shape. Good paint. Liberal discount.

DUNHAM for FORDS
Authorized Ford Dealer, 1250-60 W. 7th.

Trucks and Delivery Cars

FORD TRUCKS FORD

FORD STAKE BODY AND CAB.

1922 Ford with starter, $425.
1921 Ford with starter, $250.
1920 Ford without starter, $225.

Call and look our line of trucks over, it will be worth your while; can give you a stake body truck as cheap as $175. We have ten different makes of trucks, so if you are looking for a buy you can't afford to overlook our selection.
Terms and no Brokerage.
RED MOTOR CAR CO.,
Lot 12th and Grand. 12th and Hope.

DUMP TRUCK FOR SALE, STEADY JOB WITH LARGEST HAULING CONTRACTOR IN THE WEST. A WRITTEN GUARANTEE GIVEN FOR STEADY WORK UNTIL TRUCK IS PAID FOR. $1000 CASH TO HANDLE THIS. SEE J. SHEETS, 628 S. SAN PEDRO.

FORD WORM-DRIVE TON TRUCK, with express body, $190.

DUNHAM for FORDS
Authorized Ford Dealer, 1250-60 W. 7th.

79 GOOD TRUCKS
PARTS FOR ANY MAKE TRUCK.
ARMY TRUCK TIRES CHEAP.
HAMILTON AUTO WORKS
3566 SOUTH PARK.

FORD LIGHT EXPRESS DELIVERY, 1923. Panel Delivery, $450.

DUNHAM for FORDS
Authorized Ford Dealer, 1250-60 W. 7th.

CHEVROLET light delivery, 1922. Exceptional good. $345. Terms. 4076 SO. VERMONT.

Trucks and Delivery Cars

SPECIAL sale taken advantage of our 30% DISCOUNT on USED TRUCKS. We still have several good buys in any size.
GENERAL MOTORS TRUCK CO.,
717 E. SAN PEDRO ST.

1 2-TON commercial truck, good condition. Call WILSHIRE 7735 or call at 1159 Echo Park ave. near Sunset Blvd. M. A. COMERBY.

1922 DODGE, panel delivery, excellent condition, at a snap price.
BRIDGE-BULLOCK CO., INC. MAIN 3130.
1400 S. Figueroa. Open evenings.

Auto Trailers

TRAILERS—Bottom prices, for rent or sale, $50 and up; 4-wheel trailers, sold on terms. BOTH & WENGARICK, 125 E. 16th St. Phone Broadway 4040.

PIKE TRAILERS for sale or rent, 2 or 4 wheels, new and second, all sizes. PIKE AUTO & TRAILER WKS., 701 E. 7th.

UTILITY trailers, new and second-hand, for sale or rent. UTILITY TRAILER SALES CO. 1421 S. Main St. Phone 21166.

AUTO TRAILER CO., 2 and 4 wheel, sale or rent. 1322 CENTRAL. 24028.

Automobiles for Exchange

EXCHANGE—$2,000 4-passenger, run 18,000 miles, going east, want sedan. Will pay cash difference. Drive out. 1729 W. 50TH today. 79483.

OAKLAND 6 touring, 1921, to trade for Ford coupe or sedan. Call MR. BOLIKER, Sp. 2240.

Automobiles Wanted

WANTED—WE MUST BUY 3 CARS EVERY DAY to keep our stock up to normal. We are selling 'em so fast. We pay spot cash for popular makes like Dodges, Chevs., Fords, Maxwells, Buicks, Studes, Hups, Hudsons, Durants, Essex, Oaklands, Chandlers, Overlands. Other good makes considered on consignment if you want cash get you $50 to $250 more. Positively no charges. Est. 10 years. Largest in Southwest. PETERSON CORP., 1022 S. Main. Pico 5081.

F. M. PENTECOST
Will buy, sell, or trade your automobile. 1142 S. OLIVE ST. PICO 1909.

WILL pay cash for late model Packard 8's, Buick or Cadillac touring car, good condition, no dealers. Address F, box 13, TIMES OFFICE.

WE PAY CASH ANYWAY—
DON'T SACRIFICE your car. Kelly Kar Co. will get you $200 to $500 more in one week. Investigate. 1212 S. OLIVE.

SPOT cash paid, with no delays for late model automobiles. DONALDSON INVESTMENT CO., 1058 S. OLIVE.

SPOT Cash WAITING FOR YOUR AUTO ANY MAKE; ANY TIME. 2224 S. MAIN.

WILL pay cash late sedan, Dodge, Studs or Essex. 661 S. BURLINGTON. 31441.

Automobiles for Hire

DRIVE STILLWELL'S CARS—
SELF-DRIVE, BUICKS $1 HOUR
Anything from Packards to Fords
By hour, day, week or month.
Fair and courteous treatment. The original and largest auto renters on the Coast.
Dodges, 7Cs; Chev. and Fords, $c hour. 944 S. Grand ave. Ph. 60297.
STILLWELL'S AUTO LIVERY

BRAND NEW CARS
Complete fleet of stand'd make cars for rent without drivers. No mileage. Now rate, 6 hours for $5, any make. Makes it cheaper to rent than own.
TIBBON YOUNG, 1041 W. Pico. 66992.

50c PER HOUR
UNLIMITED MILEAGE
Fords without drivers; also coupes, sedans, 1-ton trucks. THE FORD LIVERY, 1130 W. 11th st. Phone 821-164.

NEW Cadillacs, Dodges, Studebakers, Buicks, by the week or month, with or without drivers. Low rates. MILTON BURT SMITH AUTO LIVERY, 582 S. Alvarado. Tel. 52174 or WIL. 340.

OIL men, real estate dealers, I have 5-pass. Cadillac to drive. Have you need of car? Write me. I'll call. LEE BURT HALL, 723 W. 51st st.

SEDANS, touring cars with California top, for sale or rent. Reasonable terms. Rate reasonable. A. J. SELLSTROM 638-640, 931 Lincoln st., near 9th and Figueroa.

WITHOUT DRIVERS—Autos and Trucks.
THOMPSON BROS. Phone 51089
915 S. Main.

FOR HIRE—Late model Dodge tour. Good driver. $1.40 per hr. PHONE 585008.

NEW HUDSON 7-pass. touring windshield. Owner drives. Rens. rates. BDWY. 3612.

Bodies, Beds, Seat-backs

PACKARD taxi sedan and Chevrolet rdstr. body at a bargain. Ford bodies bought, sold, exchanged. 1315 EAST WASHINGTON ST.

Accessories, Parts, Equipment

AUTO OWNERS,
ATTENTION!
Found at last. A vapor-proof carbureter that will in 10 days from trial. Over 100,000 in use. There is a reason. See MR. YOUNG, auto park, N.E. cor 9th and Broadway.

Automobile Painting

AUTOMOBILE painting under bond guaranty. Lee-Vac process. Prices reasonable ones. Quality, service, reasonable prices. Los Angeles, 3072 W. Pico, nr. Western. Holly-wood, 1411 Cosmo st., center Hollywood. Santa Monica, 1012 Utah ave., center S. M. Long Beach, 162 E. Anaheim st. Pomona, 270 W. First st.

NUGLOS—QUICK—SYSTEM.
Auto Painting.
Quick Service.
Lasting Finish. Dependable Quality.
40-car shop. 1520 S. MAIN St.

Automobile Tires

MICHELIN CORD TIRES
SOLD ON EASY PAYMENTS.
CREDIT THEM CO., 2270 W. 9TH. Bdy. 681

Auto Repairing

CARS painted, work guaranteed, prices reasonable. Cars called for and delivered. Terms weekly or cash. Ph. 80. 4604-J.

MOTORCYCLES—Bicycles

HARLEY-DAVIDSON, late 1922, with Royal Tourist sidecar, extras, perfect condition. 1711 S. NORMANDIE, West 2032.

COLUMBIA and Pierce bicycles, factory price. Repairing. ANGELUS CYCLE & SUPPLY CO., 317 S. Main st. Pico 1883.

2 DANDY MOTORCYCLES—Side cars and great big bargain. S. G. STEPHENS, 153 W. Pico. 826096.

TRACTORS—Farm Implements

FAIRBANKS windmill for sale, good condition, cheap. 1150 LILLIAN WAY, Hollywood.

HAY BALING PRESS, 8-H.P. engine, large cook house on wheels. All for $250. Act quick. 220 W. 9TH.

HORSES, MULES, CATTLE—For Sale, Exchange, Wanted

For Sale.

BEAUTIFUL fresh young Jersey cow, large milker, tested. $100. Also fresh heifer. 1180 SUFFOLK AVE. Sierra Madre.

GOOD milk cow and goat, furniture or plumbing preferred. Can be seen at 151 E. 75TH ST. 292842.

MUST sell fresh Jersey-Guernsey cow from 550. 1462 CERRO GORDO. Wil. 2908.

FOR SALE—If you have horse or cow to move, call MAIN 1406, 609 E. 7TH ST.

POULTRY, PET STOCK—For Sale, Ex., Wanted

Poultry and Poultry Supplies.

ANY amount, $1 ea., 400 W. L. pullets, $2 10 mos. old, laying 60%. Long Beach Boulevard to Strawberry Walnut Park, east on Broadway to 1916. PHONE 2612J4.

WANTED—Poultry. We call to it. WESTERN POULTRY CO., 2217 Central Ave. So. 1745.

1000 CHICKS, W. L. & W. Minn., 7 wks., $20 100, ship. 2440 S. Main. South 1548.

FOR SALE—Few ducks, rabbits and chickens. 1004 W. 27TH ST.

270 W. L. PULL., laying, McFarland strain, trap-nested. 95c. 449 W. 69TH.

Ducks, Geese, Turkeys

FOR SALE cheap, 100 young turkeys, 3 wks. to 3 mos. old. GARY. 2990.

Bees and Honey

WILL sell all or part of 200 swarms of bees and equipment, located in sage and orange. See HINCKLEY, Flower St. by Valencia St., BURBANK, Cal.

Goats, Milch, etc.

GOOD REGISTERED MILK GOATS FOR SALE, WEEKLY OR MONTHLY PAYMENTS. 1025 MICH. AVE. BOYLE 2980.

2 TOGGENBURG goats, fresh about a month. LIN. 4794.

POULTRY, PET STOCK—For Sale, Ex., Wanted

Rabbits, Hares, Etc.

SUNNY SLOPE ACRES is a most wonderful buy in quarter, half and acre sites near Los Angeles. You do not pioneer in this district. All conveniences at hand, and only 45 minutes from 7th and Broadway. See our large ad. in City Lots and Lands For Sale column for further particulars.

FOR SALE—45 does, 5 bucks, 88 young. 57 Hutches, cheap. 2018 THIRD st., Santa Monica, Cal.

Dogs and Dogs at Stud

POLICE DOG FOR SALE.
Wonderful male, 1 yr. 9 mo. old. For information call at 153 S. MANHATTAN Pl. Apt. 4, or phone 438774.

FOR SALE—Fine German police dog, 2 yrs. old. Fine watchdog. Registered pedigreed. MRS. ROBBINS, Metro. 1144.

GENUINE German police puppies, father, brother of "Strongheart." 5828 SOUTH GRAND, bet. Fig. & Moneta, off Slauson.

PEDIGREED Boston Terrier, 10 months old, $15. Must sell today. 2159 W. 28TH ST.

FOR SALE Pedigreed Boston puppies, sired by Bumpus. 400 W. 55TH ST.

ST. BERNARD, handsome male, pedigreed, 611 E. 23RD ST.

Cats

FOR SALE—Persian Angora kittens. 246 W. 54TH ST.

HOUSES—For Sale Miscellaneous

WILL SACRIFICE MAGNIFICENT WILSHIRE HOME, SITUATED ON LORRAINE BLVD. IN BEAUTIFUL WINDSOR SQUARE.

Priced at least $4500 under present value or reproducing costs. Anxious to sell. Open for inspection. 2-story cement plaster villa of 10 large rooms, spacious center hall, living-rm., 18x28, large sun and dining-room, all finished in selected solid mahogany, morning sun breakfast-rm.; fully tiled appointed kitchen, maid's rm., and bath, large butler's pantry, 4 large bedrms. upstairs with 2 fully tiled bathrooms connecting, 2 beautiful dressing rooms. Unit system of heating (Magic Way). Large grounds beautifully improved. Laundry in garage. Buying this home is like making $5000. Call MR. McCARTY, with J. R. ALTHOUSE CO., at ALTHOUSE CO., 315 S. Western. Wil. 4473. Evenings, 439643.

TO SATISFY THE DISCRIMINATING WILSHIRE HOME-BUILDER.
$25,500 buys this new, full 2-story, 9-rm. stucco residence, right of Wilshire Blvd. 4 light airy master bedrooms, 2 TILE BATHS UP, maid's rm. and bath down; extra lavatory. Large attractive living-room; select mahogany woodwork. Tiffany walls, all hardwood floors, cement basement with gas furnace. The exterior is most artistic; the interior arrangement and finish will appeal to the most exacting. WONDERFUL CORNER LOT; 80x142; unobstructed mountain view, and nr. L. A. High School. It is our latest bargain and won't last long. Liberal terms.

LIND-DeHAVEN CO.
"Reliability."
724-27 Bank of Italy Bldg.
Tel. 824-919, 824-920 or 824-923.

$6500
$975 CASH REQUIRED
MOVE IN
$65 MONTHLY $65

Including interest, taxes, insurance and principal. An unusual buy. A modern home with three bedrooms, tiled bath in kitchen, tiled bath, half inch hardwood floors over one-inch subfloors throughout; Hood automatic heater, hand-laid linoleum in kitchen, indirect lighting fixtures. Your selection of one of four interior finishes. Lawn and garden all beautifully planted. Back yard fenced and garage. Don't delay. Phone MR. GARRETT, 60127, evenings West 449.

$8400, WORTH $10,000
New Windsor Square stucco bungalow on very choice corner lot. Grounds attractively landscaped. This well-built home is strictly modern in every respect. Living room, den and sunroom. Dining room. Compares favorably with houses priced much higher.

ON ARDMORE NEAR THIRD
A wonderful home in this choice Wilshire location. Eight lovely rooms, large kitchen, breakfast room, dining room, living room, den and maid's room on first floor, second floor has three large master bedrooms. The price is $13,500; very easy terms.
GLENN A SMITH
3343 W. 6th st.
Phone 568-347.

MOST BEAUTIFUL HOLLYWOOD MODERN 7-RM. BUNGALOW AT REDUCED PRICE. $12,000 TO $13,500.
BUILT FOR A HOME on a large east front lot, best part of Hollywood. 2 bedrms., 2 baths, 3 bedrms. upstairs. The breakfast-rm. is a little jewel. A real fireplace. A most glorious dining-rm. The wall arrangement all simply beautiful. Model kitchen has all the built-in drawers, cupboards, bins, shelves, etc. 2-car garage. Fine orange, peach, lemon and fig trees. A most charming home at a sacrifice, as owner wants to sell quick. Open to inspect today. Call at 1634 N. ALEXANDRIA AVE. HOUSE CO., 315 S. Western. Wil. 4473. Evenings, Holly 7111.

MUSICAL ARTIST'S HOME.
1825 N. KINGSLEY DRIVE.
$19,000 ... $4500 DOWN.
Living and dining rooms each, 20x24, 4 bedrooms, sleeping porch 2 baths, 2 fireplaces, beautifully improved. Large garden. 2-room detached servants' cottage with bath, garage. Massive palms, shrubbery, fruit trees, etc. Equal to many $100,000 homes. If interested bring the first party who looks and has the price. Will be furnished for 60 days and give immediate

HOUSES— For Sale Miscellaneous

FINDING IT NECESSARY TO MOVE A SMALL FAMILY QUICKLY, AUTHORIZED TO OFFER FOR IMMEDIATE SALE PICKWICK NORTH WILSHIRE HOME A BARGAIN PRICE. 6 rooms, 2 baths, 2 fireplaces, hardwood floors throughout, 2 sleeping porches, garage, etc. Lot 60x170, with fruit trees. This can't last long at $5000 cash. MATCHETTE, 1527 W. 7th st.

COLONIAL

street north of Wilshire Blvd. Phone [illegible]

WINDSOR SQUARE HOME— FURNISHED OR UNFURNISHED SPECIAL BARGAIN HOUSE WITH TITLE NOW. Strictly modern, 2 baths, 2 bedrooms, 3 baths, sleeping porch; in MAGNIFICENT AND OLD IVORY color hall, breakfast room, maid's bath; large lot, fruit trees, many flowers; IN PINK OF CONDITION. Price $9250 worth $12,000. You can purchase it unfurnished or completely furnished for $12,500 or $13,000. E. HAUTER, SPECIAL AGENT IN WILSHIRE PROPERTIES. 1st Nat. Bank Bldg., 6th and Spring sts. 8780.

KELLS AND GRANT Wilshire Blvd. at Western

TO MEET THE DEMAND we have five attractive homes for sale in different bungalow on Beachwood Drive. There are five separate floor plans, each one handsomely finished in two-tone enamel; 3 master bedrooms, 2 master bedrooms with private baths; all have beautiful tiled bathrooms; every convenience and built-in feature; garages attached; terms to suit purchaser. Prices $15,000 to $16,000. Open today. WM. HOWARD COMPANY, 511 E. Sixth st. 5621.

A WESTLAKE CORNER

10 large rooms and 3 large sleeping porches, a real home and a real bargain at $11,000. Terms. Price only $10,000. MORRIS, 854-710. Sun. 842-3237.

BEAUTIFUL 2-story stucco, wonderful location, 7 rooms, 3 baths, 2 sleeping porches, 2 fireplaces, hardwood floors throughout, garage; price $12,500. ROBERTSON REALTY CO., Main and Ninth sts. Main 6000. Broadway 6000.

FOR SALE—Modern bungalow, 5 rooms and bath; small cash payment, balance like rent. 1137 E. 41st st.

FOR SALE—Modern 5-room bungalow, 1 block from car; $2500 cash, balance $25 per month. 1137 E. 41st st.

FOR SALE—$4000.

CITY LOTS AND LANDS—For Sale

CORNER

WESTERN AVENUE.

73 x 143.....$3 x 143
$750 FRONT FOOT.

Adjoining Hudson Motor Car hall at Wilshire Boulevard. Near Sale.

WESTERN AVENUE FRONTAGE

60 x 125.....60 x 150
$600 FRONT FOOT.

Both on the finest residence boulevard in Hollywood. Terms.

LOOK OVER WESTERN AVENUE AND THEN CALL MR. SUTHERLAND.

82002. Wilshire 21 Western.

BIG PIECE OF GROUND.

Situated on Avalon, fully improved with 2 stores and 2 flats, rents $100 per month; 2 lots, 50x150 each; 100 feet from Pacific Electric station; $15,000; terms. Call owner, 1128 Cedar st., Long Beach.

INCOME PROPERTY—For Sale

13-UNIT BUNGALOW COURT.

Situated on one of the most beautiful residence streets in Hollywood; 2 blocks from Hollywood Blvd.; 2 blocks from Western ave.; 2 blocks from Hollywood High School; 2 blocks from Hollywood Post Office; 2 blocks from Hollywood Theater; 2 blocks from Hollywood Auditorium; 2 blocks from Hollywood Library; 2 blocks from Hollywood Y. M. C. A.; 2 blocks from Hollywood Y. W. C. A.; 2 blocks from Hollywood Hotel; 2 blocks from Hollywood Golf Club; 2 blocks from Hollywood Country Club; 2 blocks from Hollywood Tennis Club; 2 blocks from Hollywood Swimming Pool; 2 blocks from Hollywood Bowling Alley; 2 blocks from Hollywood Skating Rink; 2 blocks from Hollywood Riding Academy; 2 blocks from Hollywood Polo Grounds; 2 blocks from Hollywood Baseball Park; 2 blocks from Hollywood Football Field; 2 blocks from Hollywood Track; 2 blocks from Hollywood Gymnasium; 2 blocks from Hollywood Natatorium; 2 blocks from Hollywood Bathhouse; 2 blocks from Hollywood Beach; 2 blocks from Hollywood Pier; 2 blocks from Hollywood Boardwalk; 2 blocks from Hollywood Ocean Front; 2 blocks from Hollywood Bathing Beach; 2 blocks from Hollywood Surf; 2 blocks from Hollywood Waves; 2 blocks from Hollywood Sand; 2 blocks from Hollywood Water; 2 blocks from Hollywood Air; 2 blocks from Hollywood Sunshine; 2 blocks from Hollywood Rain; 2 blocks from Hollywood Snow; 2 blocks from Hollywood Ice; 2 blocks from Hollywood Fog; 2 blocks from Hollywood Mist; 2 blocks from Hollywood Dew; 2 blocks from Hollywood Frost; 2 blocks from Hollywood Hail; 2 blocks from Hollywood Sleet; 2 blocks from Hollywood Thunder; 2 blocks from Hollywood Lightning; 2 blocks from Hollywood Earthquake; 2 blocks from Hollywood Volcano; 2 blocks from Hollywood Tidal Wave; 2 blocks from Hollywood Cyclone; 2 blocks from Hollywood Tornado; 2 blocks from Hollywood Hurricane; 2 blocks from Hollywood Typhoon; 2 blocks from Hollywood Monsoon; 2 blocks from Hollywood Trade Wind; 2 blocks from Hollywood Doldrums; 2 blocks from Hollywood Horse Latitudes; 2 blocks from Hollywood Equator; 2 blocks from Hollywood Tropic of Cancer; 2 blocks from Hollywood Tropic of Capricorn; 2 blocks from Hollywood Arctic Circle; 2 blocks from Hollywood Antarctic Circle; 2 blocks from Hollywood North Pole; 2 blocks from Hollywood South Pole; 2 blocks from Hollywood Prime Meridian; 2 blocks from Hollywood International Date Line; 2 blocks from Hollywood Greenwich Mean Time; 2 blocks from Hollywood Standard Time; 2 blocks from Hollywood Daylight Saving Time; 2 blocks from Hollywood Eastern Time; 2 blocks from Hollywood Central Time; 2 blocks from Hollywood Mountain Time; 2 blocks from Hollywood Pacific Time; 2 blocks from Hollywood Alaska Time; 2 blocks from Hollywood Hawaiian Time; 2 blocks from Hollywood Philippine Time; 2 blocks from Hollywood Japanese Time; 2 blocks from Hollywood Chinese Time; 2 blocks from Hollywood Australian Time; 2 blocks from Hollywood New Zealand Time; 2 blocks from Hollywood Fiji Time; 2 blocks from Hollywood Samoan Time; 2 blocks from Hollywood Tahitian Time; 2 blocks from Hollywood Marquesas Time; 2 blocks from Hollywood Easter Island Time; 2 blocks from Hollywood Galapagos Time; 2 blocks from Hollywood Peruvian Time; 2 blocks from Hollywood Chilean Time; 2 blocks from Hollywood Argentine Time; 2 blocks from Hollywood Uruguayan Time; 2 blocks from Hollywood Paraguayan Time; 2 blocks from Hollywood Brazilian Time; 2 blocks from Hollywood Bolivian Time; 2 blocks from Hollywood Peruvian Time; 2 blocks from Hollywood Ecuadorian Time; 2 blocks from Hollywood Colombian Time; 2 blocks from Hollywood Panamanian Time; 2 blocks from Hollywood Costa Rican Time; 2 blocks from Hollywood Nicaraguan Time; 2 blocks from Hollywood Honduran Time; 2 blocks from Hollywood Salvadorian Time; 2 blocks from Hollywood Guatemalan Time; 2 blocks from Hollywood Mexican Time; 2 blocks from Hollywood United States Time; 2 blocks from Hollywood Canadian Time; 2 blocks from Hollywood Alaskan

COUNTRY PROPERTY—For Sale

AVOCADO GROWERS

ATTENTION!

Day by day it grows more and more evident that we are offering at from $200 to $250 per acre in Carlsbad, California, land that is growing like sin and love.

We want to urge you now while the selection are still first, to avail yourself of the opportunities offered you in the shaping into rich, level, fertile, water stocked, in this land, ideal climate, close to the sea, easy transportation and on a low priced property, purchasable while it may yet be had.

We also offer for your selection beautiful, highly improved 5-acre, 10-acre residence lots, fully restricted, overlooking the sea, at the option of from seventy to ninety-five feet.

Our sales are growing so rapidly that we freely predict that before the summer is over, we will have none of this fine land to offer you.

While your trees are coming into bearing, grow bulbs, flowers and two rotation-season vegetable crops per year at the same time.

See us at once.

SOUTH COAST LAND COMPANY,
E. M. Cleaveland, Sales Manager,
$10 Carlsbad, Cal. 740 S. Broadway,
Los Angeles, Cal.
Bdwy. 5295. Home 54284.

FINE ranch on highway, near Tulare 12 A., barley 25, pasture 40, alfalfa 10, lots of trees. Large running stream, new 7-room house, barn, etc. Must be seen to be appreciated. Price $12,500, terms. Also checked 1st class bldgs. fully cleared for dairying $350 per A., 1/3 cash, bal. 7%. Address R. box 292, TIMES OFFICE.

FOR SALE—760 acres, undeveloped but level, good tree soil, 2 miles frontage of Santa Ana River, 3 miles to Arlington, 7 miles south of Manuel Prado Park, 7 miles from Los Angeles. Will undoubtedly be subdivided in 5 to 10 acre tracts. Address R. box 292, TIMES OFFICE.

TORRANCE

134 acres, cor. east of Normandie, 4 of 190th st., 4 of Western ave., half of 220th st., bargain for some one. $1,000 cash. H. JOHNSTON, 412 Pacific Finance Bldg. Ft. 128-36.

10-ACRE improved ranch, 6-room house, garage, chicken houses, young bearing orchard, 5 miles from city limits. $12,000. A bargain. GEO. C. PERKINS, 1101 Subscription Bldg. Fitz. 7000.

FOR SALE—A wonderful buy in a 5-acre, 10½-acre Winesap apple orchard in Owens River Valley. Every one of the trees will bear. Address R. box 8, TIMES BRANCH.

FOR SALE—OR EXCHANGE—Three bearing peach ranches, bonded with possible 6% discount. Can use Bellflower or Long Beach property. Owner, 950 FULTON AVENUE. Phone 570-582.

FOR SALE—5 and 10 acres, fine orchard land, on pavement. Can use part on ranches. 107 E. 20TH ST. Phone 62-W.

FOR SALE—$250 cash, 640 acres of land, choice vineyard land, 4½ miles from county. Owner, PETER M. RESTON, Hanford, Cal.

LADY has 1pc. acreage in Mexico near border; 1000 head cattle; good house, barns, etc.; will exchange for L. A. property. Owner, 1107 Hibernian Bldg.

SOUTHERN PACIFIC RAILROAD LAND, LONG TERM PAYMENTS LAND DEPT., 556 PACIFIC ELECTRIC BLDG.

Hemet.

A LITTLE COUNTRY PLACE.
Small house with four lots, excellent soil, large walnut trees, close to school; price $2500, with $500 cash. MR. BROWN, 45728.

Ontario.

FOR SALE—Modern bungalow, 5 rooms, hot T.&R.; fruit trees and flowering plants. Price $5000. Reasonable terms. Located on Cal. Ct. and Euclid Ave., near grammar school. Address OWNER, 413 W. F st., Ontario, Cal.

Paso Robles.

CALIFORNIA AT ITS BEST.
Why stick to the crowded city? In Los Angeles professional men, 40 to 50, with 15-acre ranch, 9 yrs. old, bearing almonds and pears, ideal for poultry and bees, 2 miles from schools, theater, etc., in Paso Robles. One of nature's greatest health resorts. 25 miles from the sea. Phone 547-J.

San Fernando Valley.

BUY direct from owner; I am one of the people who have a home, with 4 beautiful acres, modern house, two dairy barns, 4 cows, modern house, two dairy barns, 4 cows, modern house, two dairy barns, 4 cows

BUSINESS CHANCES—
Of Many Kinds
Business—Classified

GROCERY, VENTURA BLVD. CORNER 150x620 ft. on 3 streets, will cut into 3 lots. Grocery business established. Bldg. partially completed. Gas station and cot buildings in heart of new town. Stock and fixtures. Will sacrifice for $4000. Cash $2000. Balance on long terms. Frontage alone worth the price. METER, 100 San Fernando Bldg. Bdwy. 941.

GROCERY—Corner location, living rooms, lease. Doing dandy business. Must sell at once. Price reasonable. 1101 N. HOOVER. Holly. 7284.

GROCERY with 5-room bungalow, lot 6½ 170, clearing $450 monthly. Price $8500. Only $4500 down, bal. to suit. Subject to $2500. Call 2508 DELTA BLDG., 426 Spring.

GROCERY and market, $2500 or invoice. 5-yr. lease. Receipts over $150 day. Splendid location. Rent only $40 month. ATLAS CO., 426 S. Spring. Room 346.

GROCERY for sale or trade. Grocery business and fixtures; can do five or six thousand cash business. 115 E. 6TH ST., Corona.

GROCERY and Meat Market for sale; good busy location and doing good business. A snap for a live wire. No. 1522 E. 9TH ST. Ph. Main 2581.

GROCERY, CASH STORE, CLEARING $450 PER MONTH. STOCK AND FIXTURES ABOUT $4500. SEE OWNER, LEFLATT, BOX 13, BALDWIN PARK.

GROCERY—Old established business, present owner 11 years, stock and fixtures A-1; $2000 will handle; no agents. Call WEST 7148.

GROCERY and market for sale. Established 4 years. Good business. Owner leaving city. PH. 560781.

GROCERY, ESTABLISHED, IN PUBLIC market. Will give lease. Best location. 4044 S. FIGUEROA. May call Sundays.

GROCERY—Fine location, good established business, excellent fixtures, first time on the market. Big bargain. 3924 W. PICO.

GROCERY bung, stock, fix., 4 rms., bath, large lot, gar. No competition. $10 day bus. 710 E. 82ND ST., Glen.

GROCERY, cor. lot, rm., good, bus., low rent, lease; weather per day; must sell acct. other bus. 1122 W. 87TH ST.

GROCERY in good location doing over $100 per day. Owner going East. Good lease. Phone WEST 8353.

HARDWARE store for sale or will exchange for real estate. PHONE 306-169.

LUNCH ROOMS AND RESTAURANTS from $350 up. We specialize in these in and out of city. PACIFIC BUSINESS EXCHANGE, Room 483, 126 W. 4TH ST.

LUNCH rm., 2 blks. from 5th & Spring. Only $1100, terms. 5-yr. lease. Good for $60 daily. Owner cannot handle. Details 510 DELTA BLDG., 426 Spring.

LUNCH ROOM, $400.
Near one of the best transfer corners in L. A. Good lease. $25 rent. 4418-A CENTRAL AVE.

LUNCH counter, soda fountain and cigar stand located at transfer point, best on corner, doing good business, for sale by owner. Call MAIN 1880.

LUNCH ROOM, $400 cash down, balance monthly. Rent $45. Fine location. 510 DELTA BLDG., 426 S. Spring.

LUNCH counter, 10-stool, soft drinks; open 11 a.m., closed Sun. 2588½ W. PICO.

MANUFACTURING and sales company for sale; $8500; will trade for equity, houses or lot. ROOM 501, Bumiller Bldg.

MARKET—Complete market for sale. Reason. No junk. 79061.

MATERNITY hospital, loc. in one of the best sections of L. A., catering to very desirable class of trade, beautifully equipped and furnished, cap. 10-a, for 2 mos. booked ahead. Full price $4000. Call at 424 S. BDWY., Room 420.

MEAT MARKET—First-class, up-to-date, well estab. Good location. Low rent. For information call WEST 7129.

MILLINERY, well established place; also good for dressmaking and hemstitching; must sell on account of other business. Long lease, stock and fixtures, rent $35. Living-room in rear. 2866 W. 10TH ST.

OIL STATION
One of the best locations in L. A. on Los Feliz Road, cor. Brunswick. The main highway bet. Glendale and Hollywood. 40,000 cars pass by this corner on Sunday alone. Owner will lease this 50-ft. cor. for a long term at $80 mo. for the first yr. and slight increase the year following. Also will loan part of cost of building oil station. R. E. EDELMAN, 2115 Canyon Dr. 42801S.

OIL STATION & ORANGE GROVE.
20-acre orange grove, 12-year-old trees, 4-room bungalow, 2 garages, also fitted to live in and complete equipment oil station. Located on Foothill Blvd. $4000 worth of water stock included in price of $27,500. $15,000 cash.
Other stations from $1000 up, city or country.
RICH THE GARAGE MAN,
845 S. Figueroa st.

OIL STATION, Inglewood, 4-yr. lease $900
Oil station, Los Feliz Blvd.....$1500
Oil station, dandy blvd., 5-yr. lease $2100
Oil station, Western ave. $450 cr. $4750
GRAVES & CO., 727 C. Chapman Bldg.

OIL station on main blvd.; excellent business, 5 years' straight lease; $2000 handles. WRIGHT, 519 Grant Bldg. Phone 11788.

OIL STATION and auto supply, Washington ave., close in, clearing $400 per mo. $1500 to handle. 911 E. FIGUEROA.

OIL station, clearing over $400 month to settle estate. Sacrifice, $1800 required. Good lease. Rent low. 813 W. 6TH ST.

OPTOMETRY established business in one of the best locations in Hollywood; $500 cash required. Phone HOLLY. 798.

PARTNER WANTED. ACTIVE FIRM, DEALING IN REAL ESTATE, SUBDIVISIONS, LARGE TIMBER TRACTS, COAL LANDS, OIL LEASES, ETC., WANTS LIVE MAN OR WOMAN TO ASSUME MANAGEMENT OF SUBURBAN OFFICE. AN INVESTMENT OF $750 IS REQUIRED. SAME WILL BE AMPLY SECURED AND WILL BE REFUNDED OUT OF EARNINGS OF THE BUSINESS. WE HAVE MACHINERY AND WILL BE ABLE TO ASSIST WITH SELLING CAMPAIGN. HERE IS THE BEST OPENING IN THE CITY IF YOU ARE READY TO QUALIFY. SEE SHERIDAN, 1110 DETWILER BLDG. 9 TO 12 A.M.

PARTNER wanted with common sense, neat dresser and using good English, to take active management of well-established mfg. business.
Must be of good moral character, as party selected will be entrusted with co.'s funds. Rigid investigation requested, which costs you nothing. Substantial drawing account. Prin. $5000. MR. CART, 2048 W. Pico.

PARTNER—ACCOUNT EXPANSION WELL-KNOWN CORPORATION OFFERS EXECUTIVE POSITION TO CAPABLE OFFICE MAN. EXPERIENCE NOT ESSENTIAL. SMALL INVESTMENT SECURED. SALARY $50 WEEK. INVESTMENT SHOULD EARN 20%. 30-DAY TRIAL. REFERENCES GIVEN AND REQUIRED. 1011 LOEW BLDG., 7TH-BDWY.

PARTNERSHIP.
Man or woman with $500 to $2000, in best paying cash business in L. A. Cash per. good income every week with or without services; money secured and returnable. This is bona fide. Highest reference exchanged. Address J, box 317, TIMES BRANCH.

PARTNER wanted in a motor boat and shipbuilding plant doing big business. Net profit per mo. average $2000. Must expand; $10,000 required. Business estab. 4 years. 64552. Address S15 BRADBURY BLDG.

PARTNER will sell an equal ½ interest in light mfg. business for $2000. Clearing $600 to $650 mo. You must be a salesman of some ability. See MR. DOOLITTLE, 458 S. Spring, room 546.

PARTNER with $5000 to $10,000 to invest in mfg. business that will net $1000 per month to start and no limit to its growth. Address K, box 225, TIMES OFFICE.

PARTNER wanted in building material business. Must have best of references. Give phone and address in first reply. Address F, box 66, TIMES OFFICE.

PARTNER wanted, printing shop, clearing $500 mo. Price $750; estab. trade. No exp. req. 458 S. SPRING, Room 546.

PARTNER with $1500 to purchase interest in X-ray laboratory. Call MR. CRISMAN, Main 4187, Sta. 52.

PARTNER wanted, young man; this is a large estab. business, will pay you a weekly salary and share of profits monthly. $900 req. MR. DALTON, 506 H. W. Hellman Bldg., 354 S. Spring.

PAINTING mill wanted—Auto paint shop, $550. Shop full of work. Brick bldg. Same owner 7 yrs. Will teach trade to a worker, rent $60 week. 458 S. SPRING, Rm. 546.

PARTNER WANTED—(COOK). GOOD PAYING BAKERY AND RESTAURANT, HOLLYWOOD. HALF INTEREST. $2000. 1008 NO. WESTERN.

PLUMBING AND ELECTRIC BUSINESS.
ESTABLISHED 18 YEARS.
$1000 INVOICE.
WILL SELL EITHER SEPARATELY.
OWNER, 2624 S. HOOVER.
LAST OPPORTUNITY.

REAL estate office for sale, $250, excellent location. 234 N. WESTERN AVE. Holly 3276.

RESTAURANT, modernly equipped, seating 72. Doing big business. Good lease and location. Come and watch this business. Clearing $1400 and over per mo. Best way in L. A. Some terms. I am going East. See OWNER, 755 S. FIGUEROA.

RESTAURANT near Los Angeles. Averages $50 to $80 daily. Counter with 10 revolving chairs, 10 tables, 40 oak chairs and linen; all equipment goes for $2000 or less for cash or good security will take it. Three-year lease, rent $100 per month. 1719 S. SPRING ST.

RESTAURANT. CLEARS $1200 MO. COUNTER AND TABLES FOR 75. 3-YR. LEASE. TRIAL TO PROVE. FIRST OFFER $675-0 TAKES IT. TERMS. 1011 LOEW BLDG., 7TH AND BDWY.

RESTAURANT, good place for man and wife, can clear $300 month. Low rent. In wholesale district. $500 down, balance pay payments. No Sundays. Call owner, Pico 191, 2125 EAST 9TH, Apt. 8.

RESTAURANT, money-maker, suitable for man and wife, $750. Will give terms. See owner, 3106 S. GRIFFITH AVE.

BUSINESS CHANCES—
Of Many Kinds
Business—Classified

RESTAURANT, clearing $725 mo. Loc. W.A. Seats 32 tables, booths. High class trade. Price $2900, $1800 down. Trial. PO. CALREALTY-INV. CO., 426 S. Spring.

RESTAURANT for sale. Barbecue restaurant on Alameda Blvd., one-half mile north of Compton. A money-maker, doing $200 per month. Terms. See OWNER on property.

RESTAURANT in downtown district Glendale for $3750. Lease alone worth the price asked. If interested investigate. LAUNDERS REAL ESTATE, 134 N. BRAND, Glendale 2206.

RESTAURANT, west side, clearing $300 monthly. Price $1100, only $600 down, bal. $50 per mo. Will give trial. Rent $25. Call 508 DELTA BLDG., 426 Spring.

RESTAURANT and lunch counter. Fully equipped, cor. 6th and San Pedro. Long lease. Owner called east. H. D. BROWN, 613 S. San Pedro. 62081.

RESTAURANT, counter and tables, long established business. Good fixtures, fine location, cheap rent. Big bargain. 2924 W. PICO.

RESTAURANT, classy place, partners disagree; determined sell at once, good lease, low rent. Clearing $50 weekly. $1250. Worth double. 823 W. 6TH ST.

RESTAURANT, only $350, nets $10 daily; 10 stools; long healthy shifts hours. SHELDON, 601 Hibernian Bldg., 400 Spring.

RESTAURANT, small town nr. L. A. Close to amusement park and hiking trail. $1000, terms. Ideal for couple. 510 DELTA BLDG., 426 Spring. Business Inv. Co.

RESTAURANT, soft drinks and cigars; lease. Must sell. 2264 S. OLIVE.

SHOE SHOP, fixtures, etc., $150 for quick sale. 59104½ MONETA.

SODA fountain lease for sale, downtown location, $375 required. Box 350, STA. C, CITY.

SOFT DRINKS, CIGARS, CANDY.
Low rent lease. Have other business. Best offer takes it. 823 S. SPRING.

STATIONERY, school supply, toy and fashion store; only business of kind in town; good location, brick building, low rent, steady trade. Price $4000. MRS. K. A. RAFFICE, Arlington Blk., Carson City, Nev.

STORE and furnishings, $250 cash. Apply 1004 W. PICO.

TRANSFER business with lease. Must sell. 6870 MONETA AVE.

WAREHOUSE to lease, now 48x140, steel construction, brick front, concrete floor. On wide paved street. Santa Fe trackage. 10-year lease. Ask for Mr. Bryan.
ARTHUR E. McDEVITT,
REALTOR,
731 H. W. Hellman Bldg.
Phones 12176. 82608.

BUSINESS CHANCES—
Wanted.

PHONE 12187 OR PICO 4765.
WE WILL CALL ON YOU.
SERVICE—ACTION—RESULTS.
All kinds of businesses sold, partners procured, special dept. for out-of-town business. Real estate in all its branches. We have buyers for residences and income property. Why not call at our office and talk it over? No obligation. None too small or large to receive our prompt, courteous attention. Buyers accompanied by salesmen. ATLAS CO., 346 Title Insurance Bldg., 434 S. Spring, L. A.; 33 Locust, Long Beach.

CASH IN 5 HOURS—
IF YOUR PRICE IS RIGHT, WILL PAY HIGHEST CASH FOR YOUR BUSINESS OR FIXTURES, OR WILL SELL AT
AUCTION.
GEO. FISCHER, AUCTIONEER,
612 CIT. NAT. BANK BLDG. PH. 65292

WANTED—SERVICE STATION WITH ACCESSORIES OR GOOD LOCATION FOR SUCH. BUILDING IN NEAR IN GOOD BUSINESS SECTION OF LOS ANGELES. WILL LEASE OR BUY OUTRIGHT FOR CASH IF PRICE SUBMITTED ALL OFFERS IN WRITING TO E. W. MILLER, 1110 DETWILER BLDG.

BUSINESS man with well equipped office in Hollywood wishes to connect with reliable L. A. firm desiring representative. Advertiser is trained sales organizer and agency man. Only high-class line considered. HOLLY. 2901.

WANTED—GARAGE & GOOD AGENCY in L. A. or adjoining town. Can invest up to $12,000 cash and will assume. Write full particulars. Address K, box 168, TIMES OFFICE.

NEW GARAGE
60x150 FT. FOR LEASE.
5660 HOLLYWOOD BLVD.

GROCERIES, hardware, auto supplies, sporting goods, fixtures, etc. CASH; Holly 8246.

WILL pay cash for bootblack stand; state price and location. 512 SUNSET BLVD.

CASH paid for grocery stock, etc. W. F. CALHOUN CO., auctioneers. 2254-8th.

LEGAL NOTICES—
Bids, Proposals

FOR SALE—WATER RIGHT.
Sealed bids on ninety inch of the Emigrant Ditch Co., together with water rights on Kings River belonging thereto, will be received at the Valley Bank at Selma up to 12 o'clock noon June 30, 1923. All bids must be accompanied by a certified check of 10 per cent of bid.
We reserve the right to reject any or all bids.
For further information address
EMIGRANT CANAL CO.
Route 2, Box 298, Selma, Calif.
W. W. FRANK,
Secretary.

SANITARY MATTRESS CO. The undersigned will not be responsible after June 1, 1923 for liabilities contracted on the account of Sanitary Mattress Co. by A. H. McLeod of 130 E. Jefferson st.
SANITARY MATTRESS CO. by
NATHAN MANDELL,
MAX VOHEN,
MAX BLOOM
LOUIS ERENBERG.

AUCTION sale, 2 p.m., June 4, 1923. Oakland, for repair charge. D.61840, Mass 68088. 1383 W. 23RD ST.

TOO LATE—
To Classify

MILLION DOLLAR oil lease, services. A few thousand dollars with ability to qualify as dealmyle associate, to secure my lease and valuable rights, some the way to acquire million-dollar oil land in Ventura county, surrounded by years on property, with several 700-ft. wells that have been capped 25 years, and where commercial wells are assured at 600 to 700 ft. with 25 gravity, where cheap pipe line delivery and immediate sale is assured. First payment of $4000 due Monday, balance payable partially out of production. No. 20, 511 80. BARTLETT BLVD. WE. 8119.

WANTED—Stenographer, prefer one just out of school. Must be rapid and good on shorthand. Apply room 200, 2nd floor, 109 W. 6TH ST., at Main.

TO LET—Furnished, half of nice, modern, double bungalow, for 2 or 3 adults. Garage. 760704.

WANTED—Experienced dump truck driver. Must know city well. 1268 Temple st. Bdwy. 4969.

WANTED—Two girls to address envelopes. Must write plain hand. Apply room 200, 2nd floor, 109 W. 6TH ST., at Main.

NEW hung apartment to rent. 127 E. 28TH ST. Suitable for two.

THE GUL-BRAN-SEN AND THE Q.R.S. STORY ROLL

ON the margin of the Story Roll you read the story of the piece. You grasp the inspiration of the composer, then, with the incomparable Gul-BRAN-sen, you can express every emotion suggested in that story. With the Gul-BRAN-sen, as with no other player, each key is touched with your own personal touch.

Can you imagine the pleasure such an instrument would bring to your household?

You should investigate this wonderful instrument.

It is not like an ordinary player piano.

Gul-BRAN-sens may also be had as reproducing pianos—

Special Outfits with two years to pay. Range in price from $472.50 to $977.50.

Martin Music Co.
JOHN A. M. E. MARTIN.
734 South Hill. Phone 66690.

Individuals

appointed as TRUSTEES frequently

-disqualify
-die
-resign
-move away

This company is thoroughly qualified to act as executor and trustee—it has continuous existence—it never resigns—and it is always on duty.

Write or call for free booklets.

TITLE INSURANCE and TRUST COMPANY
TITLE INSURANCE BUILDING
FIFTH AND SPRING STS.
THE OLDEST TRUST COMPANY IN THE SOUTHWEST
PAID-IN CAPITAL AND SURPLUS
OVER $4,000,000.00

INTERESTING FREE BOOKLETS
The LOS ANGELES TIMES Washington Information Service is constantly on the watch for free government publications of interest to TIMES readers. See announcements every day or so in the news colums of THE TIMES.

Real Openings For Live Men
Thousands of people read the Business Chances in TIMES Want-Ads.

Rancho Santa Fe

Described by community planners and orchardists as—"the most perfectly planned land development project in the world."

It has created such interest among growers of Citrus and Deciduous Fruits, Avocadoes and other semi-tropical plantings requiring

Frost-Free Climate

that offices in Los Angeles are needed to provide information to the public.

This is to announce the opening of offices in Security Building, Fifth and Spring Streets, Rooms 407-8

in charge of

A. B. HARLAN

Mr. Harlan will meet inquirers by appointment or information may be had at office.

Santa Fe Land Improvement Co.

CHILDREN AIDED BY FEDERATION

Parent-Teacher Report on Activities

Thousands of Pupils Treated at Clinics

Serving of Lunches Helps Scholarship

The report of the year's work of the Los Angeles Federation of Parent-Teacher Associations, made public yesterday by its president, Mrs. C. M. McRoberts, is of great interest to the friends and members of that organization, and shows by the constructive child welfare work, as done this past year in the public schools of our city, that it has become a vital factor in our schools.

This organization concerns itself with the physical, mental and moral welfare of children—the child who is handicapped by life in some way. Four of the departments—clinic, home and school aid, milk and scholarship—most closely touch and better the condition of such children. The clinic, or public school dispensary, is now taxed to the utmost, 1000 children more being treated this year than last.

TREAT AILMENTS

Special care is given to ear, eye, nose and throat troubles, as well as in dental, orthopedic, osteopathic and general medical cases. Children to the number of 3082 received dental care, 1662 children's eyes were treated and 1148 children were treated for ear, eye, nose and throat troubles. The medical department spent $6774.50.

Home and school aid department assists in any emergency from securing decent clothing that the child may attend classes, to securing mothers' pensions and artificial limbs. Two hundred auto loads were distributed to adopted schools, many layettes and loads of wood being a part of the day's work.

The milk department has proved itself to be filling a pressing need. This past year 3724 children have been given milk daily, while 222 have had breakfast and lunch at the school. The latter also used 200 pounds of cereal monthly supplied by the various milks of the city through the Parent-Teacher Federation. The federation supplied milk for 2092 of these children, in several instances schools being adopted by some club which supplies the necessary amount of milk.

Many Parent-Teacher associations have taken care of their own school needs. Co-operation of the County Board of Supervisors was secured so that children of indigent families, cared for by the county, were given milk and other food at school. Four hundred and eighty children were cared for in this way. From January 15 to May 15, $4092.73 was spent for milk. Ten schools have paid what they could toward their milk bill. The result has been a noticeable improvement in scholarship on the part of all children given this extra food, as well as physical and moral improvement.

The scholarship department is one of widespread interest and has the generous co-operation of the Board of Education, which has for three years permitted a "penny drive" on our schools for this purpose. This year the drive brought $3367.63. One hundred and twelve boys and girls in grammar intermediate and high schools have been assisted in remaining in school at an outlay ranging from $5 to $20 a month or pupil. A total of $6680 has been expended for this work from April, 1922, to April, 1923.

The treasurer's report shows receipts of $22,788.13, while department expenditures totaled $21,745.59, with an overhead of $1178.13.

INJURED IN UTAH RAILWAY ACCIDENT

EARLIMART, May 30.—Birt Zackery has received word that his sister, Mrs. Paul Ringenburg, and her husband, who left here about two weeks ago, were in a railroad accident in Utah, in which sixteen were killed. Mrs. Ringenburg is in St. Mark's Hospital in Salt Lake City seriously injured. Her husband was severely shaken up but otherwise uninjured. They had been in Earlimart and Bakersfield caring for the mother of Mrs. Zackery, who is not expected to live at the present time.

URGES VOTE FOR PORT BONDS

Engineer Harry Hawgood Emphasizes Importance of Harbor Improvements

Harry Hawgood, member of the Institute of Civil engineers, personal champion for some twenty-seven years of the Los Angeles Harbor, whose voice in debate twenty odd years ago defeated the Santa Monica Harbor project in favor of San Pedro, urges all citizens of Los Angeles to vote for the harbor bond issue, which will be proposition No. 3 on the ballot of June 5.

Mr. Hawgood knows the harbor intimately, has known it since the days of nearly thirty years ago when he predicted the harbor would rise to eminence and be one of the leading ports of the world. Many years ago he wrote an article upon the Los Angeles Harbor, dealing with it from a technical point of view. So profoundly impressed was a society of British engineers with the paper that it was printed and distributed broadcast throughout the empire. Consequently harbor experts have come to consider Mr. Hawgood as one of the foremost in his profession. When he declared that Los Angeles is some day to lead the nation in population—basing his belief upon that of the late E. H. Harriman—that the city of Los Angeles must enlarge its harbor to meet the tremendous growth, and that it is easily possible to do this, the Chamber of Commerce, which launched the drive for $15,000,000 bonds for harbor improvements, urged that Mr. Hawgood take an active part in the campaign.

GREAT CITIES ALL PORTS

Mr. Hawgood points out that the great cities of the world have harbors. The commerce and the associated industries created and fostered by these harbors were and are the strongest factors in the growth of their respective cities. A city may come to be one of great proportions on inland trade alone but to become really great it must trade with the world.

"Overseas traffic cannot be created, attracted or sustained without ample accommodations and facilities for ships. The swift and sturdy growth of commerce in our harbor cannot go on without further and immediate development of shipping facilities.

"The progressive spirit of Los Angeles has built up our commerce from small things to large, from coast traffic to world-wide traffic. We cannot stop if we have at heart the continued growth and prosperity of the community.

PHENOMENAL GROWTH

"Harbor improvements commenced in earnest in 1896, with the selection of the present breakwater site. In that year the registered tonnage of vessels entering the harbor was less than 96,000 tons. Fifteen years later it had reached two and one-half million tons, and last year nine and three-quarter million tons. It is still increasing, but the end is in sight unless facilities for greater tonnage are provided.

"The growth of harbor shipping is proof of the commercial and geographic fitness of the place. Increase in harbor tonnage means increase in business opportunities and the widening of the field of employment.

"The many difficulties incident to getting started have been surmounted. We are on our way—it would be folly to stop. It is imperative for the substantial welfare of the community that the proposed bond issue for harbor improvement carries at the forthcoming election."

TAX SUIT CURB CONFUSING

Changes in Internal Revenue Law Affect Claims for $18,500,000 in Southland

Much confusion exists with respect to the limitations on suits and proceedings for the recovery of taxes and penalties paid under the internal revenue law, as indicated by inquiries received by Collector $18,500,000 have been filed in this district alone, and new ones are being filed daily. They run as far back as 1917 and range from $10 to $180,000. Claims for refund amounting to $170,000 for taxes paid in 1917 have been filed by a Hollywood motion-picture company, and many claims run as high as $25,000.

As the law has been amended no suit can be maintained in any court for the recovery of internal revenue taxes asserted to have been erroneously assessed or collected, of any penalty asserted to have been collected without authority, or of any sum asserted to be excessive, until a claim for a refund has been filed with the Commissioner of Internal Revenue.

No suit can be begun before the expiration of six months from the date of filing a claim unless the commissioner gives a decision thereon within that time, nor after the expiration of five years from the date of the payment of the tax or penalty unless suit is begun within two years after the disallowance of the part of the claim to which the suit relates. The law as amended authorizes the filing of a claim for credit or refund of income, war-profits and excess-profits tax at any time within five years after the date of the return or within two years after the payment of the tax, and all claims for refunding internal revenue tax, other than income, war-profits or excess-profits taxes, must be presented to the commissioner within four years after payment of the tax.

The Commissioner of Internal Revenue is not authorized to waive the statutory requirements which must be complied with as a condition precedent to commencing suit for the recovery of taxes paid.

SANITORIUM TO BENEFIT FROM PICNIC

Stage All Set for Jewish Consumptive Relief Body Affair Next Month

Arrangements have been practically completed for the Jewish Consuraptive Relief Association picnic and carnival on June 10 next at Selig Zoo Park, and a program chock full of diversions for young and old alike is promised.

Several novel features are included in the program. One of these will be the presentation of a silver loving cup to the most beautiful girl in attendance at the carnival. She will be selected by vote of those present. The entertainment will begin in the morning and continue far into the night.

Numerous side shows are being erected for the affair. In addition there will be dancing throughout the day and evening. School children have been invited and will be admitted to the grounds and into the side shows free of charge. Several troops of Boy Scouts will be on hand to handle the crowds which are expected.

The purpose of the carnival is to raise funds for the construction of additional buildings at Duarte, where the association maintains a sanatorium for the treatment of consumptives of all denominations and creeds. The present quarters have been outgrown, and the money raised at the carnival will be used in enlarging them to accommodate those who have applied for admittance.

In 1919 the Strathmore High School was built across the street from the hotel which she managed and she took up high-school work, finishing with high honors. She declares the four years a most wonderful experience and will take the teachers' examination in June.

Annual Appearance

Once more the grewsome time has come,
And painful 'tis to note!
When trouble is expected from
The fool who rocks the boat.
—[Boston Transcript.

FIREWORKS TO PORTRAY AZTEC FALL

Entertainment Features Film Exposition to Be of Historical Character

Announcement was made yesterday at headquarters of the Motion Picture Exposition that the majority of the entertainment features, scheduled for the night performance in the Coliseum will be of a decidedly historical character and presented with a view of emphasizing their educational value in addition to their splendor as masterpieces of pageantry.

To this end the World Amusement Service Association, which will have complete direction of all spectacles and pageants, has made arrangements with local impresarios of some of the leading studios to lend the weight of their advice and experience to this object, with the aim in view to present these offerings historically and scenically correct.

The pyrotechnic spectacles to be produced will be "Montezuma or the Last Days of the Aztecs."

The spectacle will be the largest ever presented in this part of the country and will occupy a stage some 500 feet in length, with corresponding depth.

Approximately 500 people will be engaged in the production and several tons of fireworks will be necessary for the pyrotechnic features.

"The Foundation of American History" will be the title of a mammoth ballet divertisement in which some hundreds of dancers will participate and which will precede the pyrotechnic show.

Memory of Old Check Results in Holding Man

An electrical dealer's unusual memory, which recalled to him the name on a worthless check given to a friend three years ago yesterday led to the arrest of D. B. Daniels on a charge of checking without sufficient funds.

Daniels entered the electrical shop owned by Otto K. Olsson at 1645 Hudson avenue. He bought a small appliance and is said to have offered in payment a check made out to D. B. Daniels.

Olsson recalled the name and while wrapping the purchase asked a clerk to notify police. Officer G. B. Carlson made the arrest.

CANTIGNY DANCE TO BE INTRODUCED HERE

The Cantigny, said to be the newest of dance steps, will be introduced to Los Angeles disciples of Terpsichore by Jimmy Star and Many Munson tonight at the Cantigny dance to be given by the Southern California sector, Society of the First Division, in Kramer's Studio, 1500 South Figueroa street. The veterans of the First Division hope to raise money from the dance to help disabled buddies.

A number of well-known personages, headed by Princess Santa Borghese, Italian noblewoman, including city officials, foreign consuls, Army and Navy officers and film actors and actresses, will be present tonight, the committee announced.

Liable to be Gassed

"Take it away!" exclaimed the editor, handing the amateur poet's effusion back to him. "Your meter is in such bad shape I'm afraid to tackle it without a gas mask."—[Boston Transcript.

WARD WITNESS IS FOUND HERE

Willing to Take Stand in New York Murder

Thinks He Knows Motive for Confessed Slaying

Accused Man is Millionaire Baker's Son

William Smith, who is willing to be one of the witnesses against Walter Ward, son of the multimillionaire baker, who is said to have recently confessed the murder of Clarence Peters, former jockey, in White Plains, N. Y., has been located in Los Angeles, where he is proprietor of a restaurant on Second street, between Main and Spring streets.

Ward in his asserted confession declared Peters and others tried to blackmail him. The Governor of New York has ordered a grand jury to hear evidence against Ward this week.

Smith, although he has written to Atty.-Gen. Sherman of New York offering to testify in the case, has not been summoned. He said he has also read newspaper stories from the East to the effect that all witnesses against Ward have been "bought off." So far newspaper men are the only ones who have heard the tale which Smith believes may furnish a motive for the killing.

EMPLOYED PETERS

According to Smith's story, which he says he is willing to swear to, Peters was employed by him as all around man in a self-service lunchroom in Haverhill, Mass.

Smith scouts the blackmail theory of the death, saying "Peters didn't have enough brains for that."

"Peters had no brains," said Smith, "I used him to bring in the wood and cold in the lunchroom and make the fires. He was a kid, 18 or 19 years old, big and good looking. The women were very fond of him.

"Then one day there was a general strike of restaurant employees in Haverhill. I gave him a job that day and kept him about a week. We lost the strike and Pete didn't show up for a few days.

"Then he came in with a nice looking fellow. A fellow who looked kind of bashful, nice manicured fingers and swell clothes."

THINKS MAN WAS WARD

The man who came in with Peters, Smith believes, was Ward. Peters told Smith that he had got next to a millionaire named Ward, who was in the baking business.

"Sometime later," continued Smith, "Pete asked me what I thought about his going away with the millionaire. I told him not to go. He told me he would stay if I would give him a job. I told him I couldn't give him a job and he went out. That was the last I saw of him.

"A few weeks later I heard Peters had been shot and killed at White Plains by Ward. Ward said it was a blackmail plot, but Pete didn't have enough brains to blackmail anybody."

Smith said reporters from New York and Boston talked to him about the case, but that no one from the District Attorney's office questioned him. He said he is willing to go back to New York if wanted.

"I am not sure the young man who came into the lunchroom was Ward, but I think it was from his pictures I have seen. I could tell if I saw him," he said.

ASSISTANT LIBRARIAN FOR BONDS

Marion Urges Voters to Approve Project Affecting New Site

Guy Marion, assistant librarian of the Public Library spoke before the Ad Club yesterday at a luncheon at the Alexandria. He accentuated the practical side of the Library Site Bond Issue on the June 5 ballot, and used the slogan "Whiten That Library Black Spot."

The Southwest Realty Board at its last meeting indorsed the library bonds project.

The Ministerial Association, a body of 500 clergymen, drew up resolutions at its concourse at Philharmonic Auditorium, pledging support to the library site measure.

The Public Library directors assert that success seems assured for library site bonds. "I am in receipt of a letter from Rabbi Magnin," Librarian Everett R. Perry said, "in which he writes, 'I am heartily in favor of the library bonds. It means a more beautiful library and the wealth of a city consists not only in its material assets but in its culture and architecture. Let us have a library worthy of Los Angeles.'"

A. C. Read, head of the Book Order Department of the Public Library, spoke last night at a traffic dinner given by the American Association of Engineers. Mr. Read told this association that a library entrance on Flower street, the only level approach possible to the new library building, would help to eliminate traffic congestion on West Sixth street and on the new Fifth street boulevard.

WOODLAKE SCHOOL EXERCISES TONIGHT

WOODLAKE, May 30.—Commencement exercises of Woodlake Union High School will be at the auditorium tomorrow evening. The principal address will be made by William John Cooper, superintendent of the Fresno schools. Miss Ione Hunter is valedictorian and Charles Wilson, salutatorian. Music will be furnished by the girls' and boys' glee clubs, while diplomas will be presented by P. W. Davis, president of the board of education.

The baccalaureate sermon was given at the auditorium Sunday evening by Rev. Herbert Tweedle, pastor of the First Presbyterian Church of Visalia. Music for that occasion was furnished by the choir of the First Presbyterian Church of Woodlake.